Angles Of M.V.

SURVEYOR 1987

Conten

Student Life pg. 8

Sports pg. 34

Organizations pg. 86

Seniors pg. 128

Juniors pg. 172

t Angles

Sophomores pg. 190

Freshmen pg. 208

People pg. 224

Faculty pg. 240

Ads & Index pg. 258

Digitized by the Internet Archive
in 2024 with funding from
LYRASIS and LYRASIS Members

https://archive.org/details/surveyor48moun

1987 Surveyor

8515 Old Mt. Vernon Road
Alexandria, VA 22309
Volume 47

WHAT'S THE ANGLE? . . . FOR

There were many angles in a student's school life. Not every student enjoyed nor excelled in the same academic subjects or extra- curriculum activities. Some students found their *right* angle in mathematics, still others in the formulas of science. English scholars were few but *composed.* In today's technological world, some students found inner sanction in the business segment of the academic program. Finding and keeping a job became a full time occupation for the more industrious type. An investigative reporter, a sneaky photographer, a gourmet cook, or a home economics specialist, a student had the sometimes difficult task of deciding what angle to follow in the vast curriculum program offered in the eight hour day of school.

On the other side of the spectrum, the extra - curriculum choices were mind boggling. The multi-talented students had to search long and hard to find the angle that best suited them. Some students sang the praises of their talent; some kicked and caught balls of every size; some tooted horns and beat the drums of the marching band. Regardless, the right angle was a custom made design, encouraged by teachers, supported by parents, and developed by students.

Making sure the cars has the right angle, Bobby Miles takes his time in selecting the right tools for the job.

Engrossed in her work, Heather Lynch tries her hand at quilting a masterpiece.

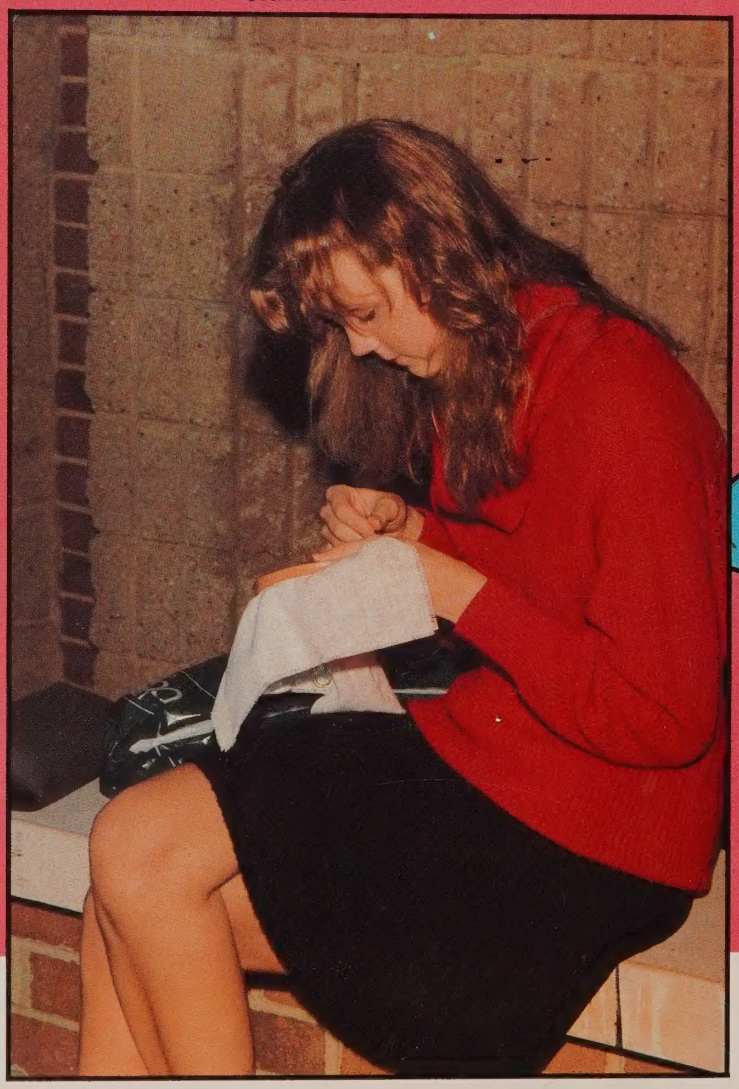

STUDENTS

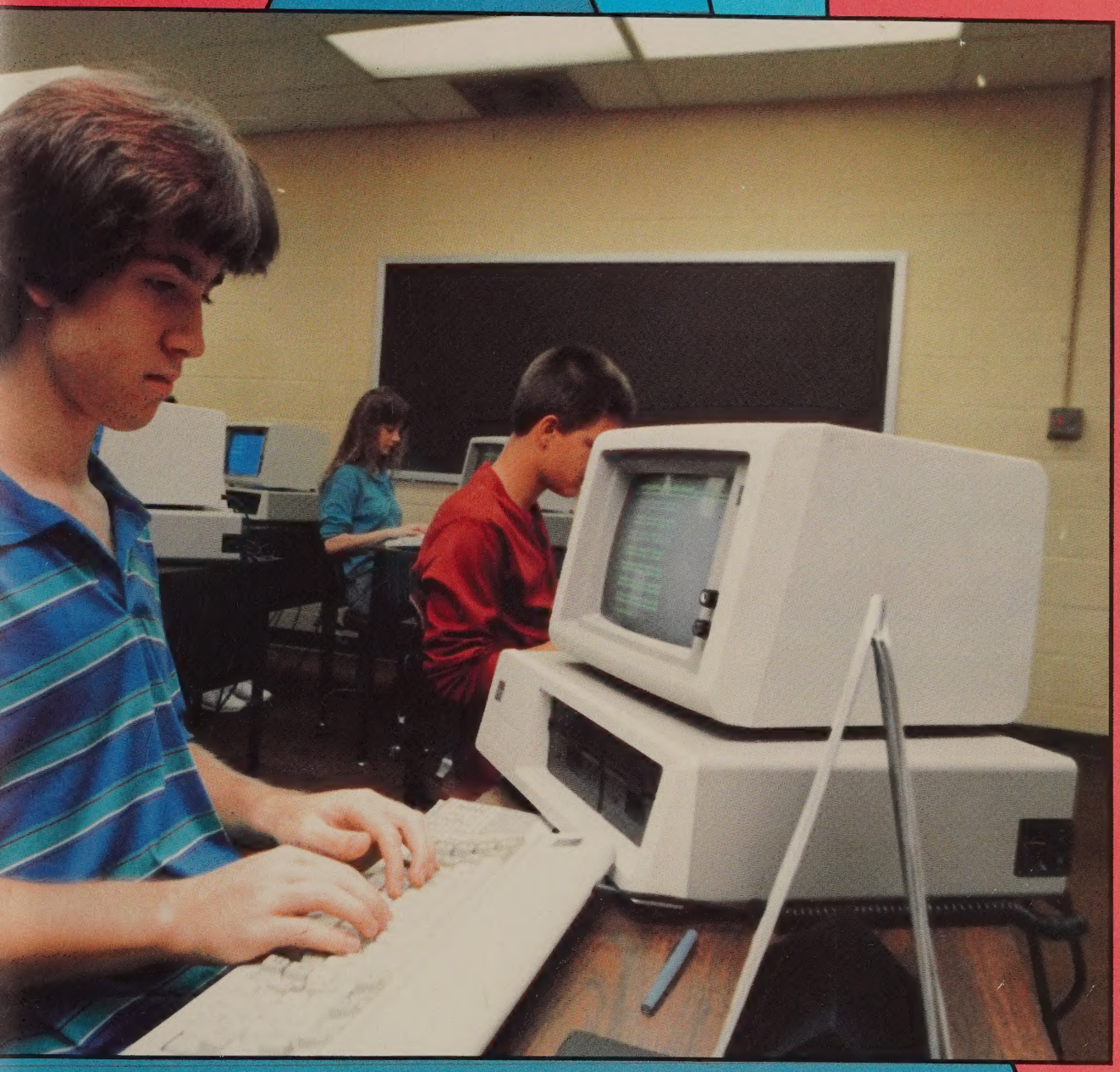

"Syntax Error" is the only product of Stephen McClung's long hours of computing.

. . . For Staff Members

It should be noted that teachers too were as varied in their interests as students. Some not only taught during the regular school day but also sponsored student activities and clubs after school with and without supplements. The most talked about professional angle was a performance pay scale, *merit pay*. That was the angle that the county endorsed, some teachers supported, and others fought.

The superintendent of schools felt "quality instruction is of utmost importance in student performance." He, along with the teacher organization, F.E.A., felt there was no better way to get the most qualified teachers than through pay raises. All teachers felt that quality education is essential but also fairness in the method of evaluation. This was one of the concerns voiced by those who objected to the merit system. In addition to this angle, some teachers had part time jobs and businesses. Some sold jewelry, sailboats, antiques, while others were part time owners of construction companies, food stores, and tax firms. Teachers were sometimes thought of as superhumans but in reality they planned, divided, and implemented their various angles in an extended day, lengthened only by them.

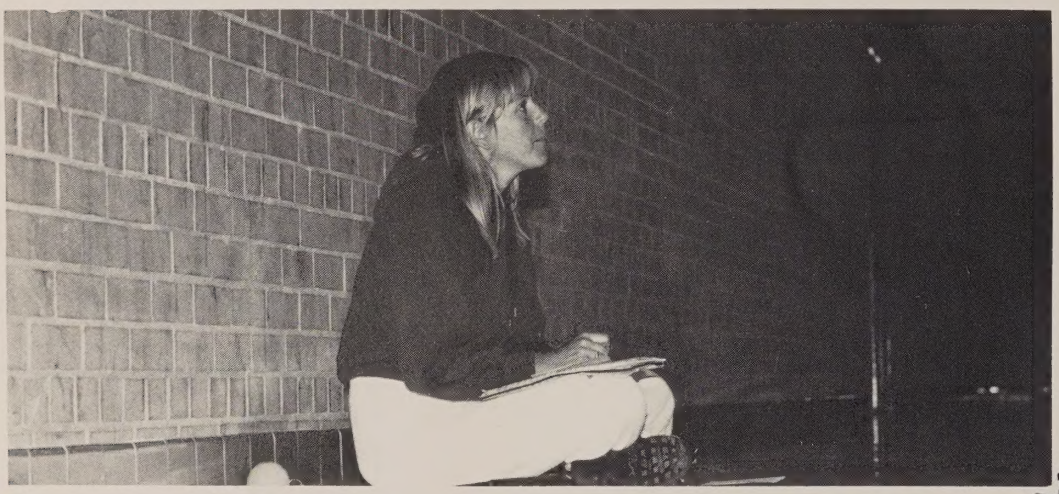

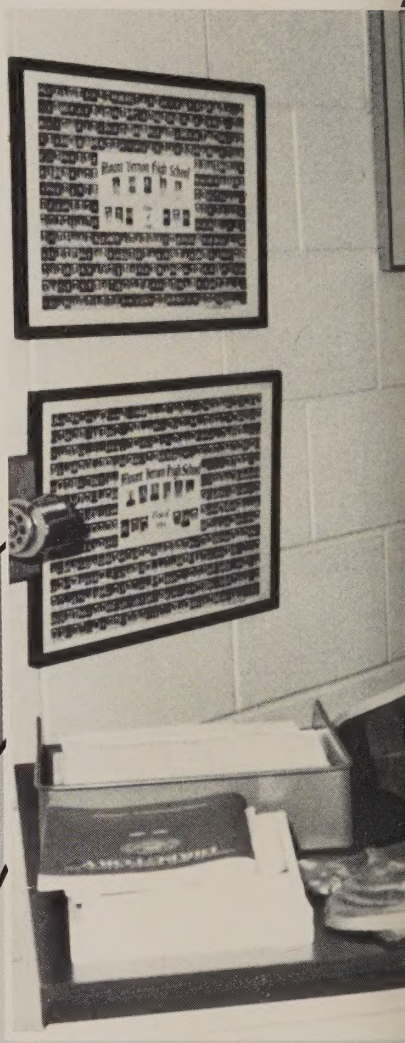

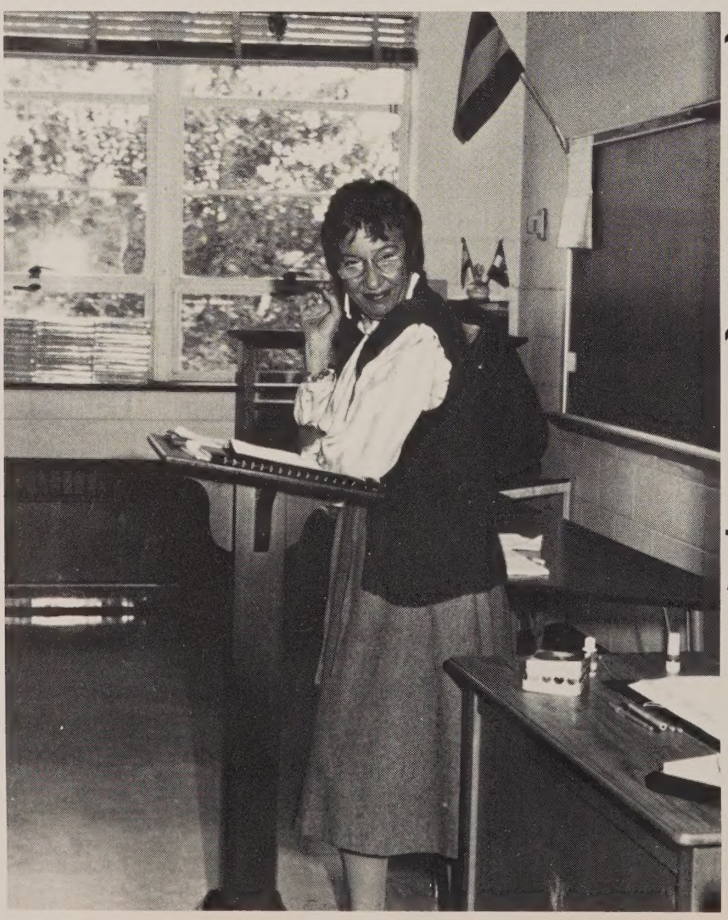

Sitting in a squaw position, Mrs. Coder checks attendance before the **games** begin.

Being distracted from the lesson, Ms. Edmondson thinks about applauding the students' **inappropriate** behavior.

Checking for documentation, Mr. Hyer is forever reminded of **rules** and county **regulations.**

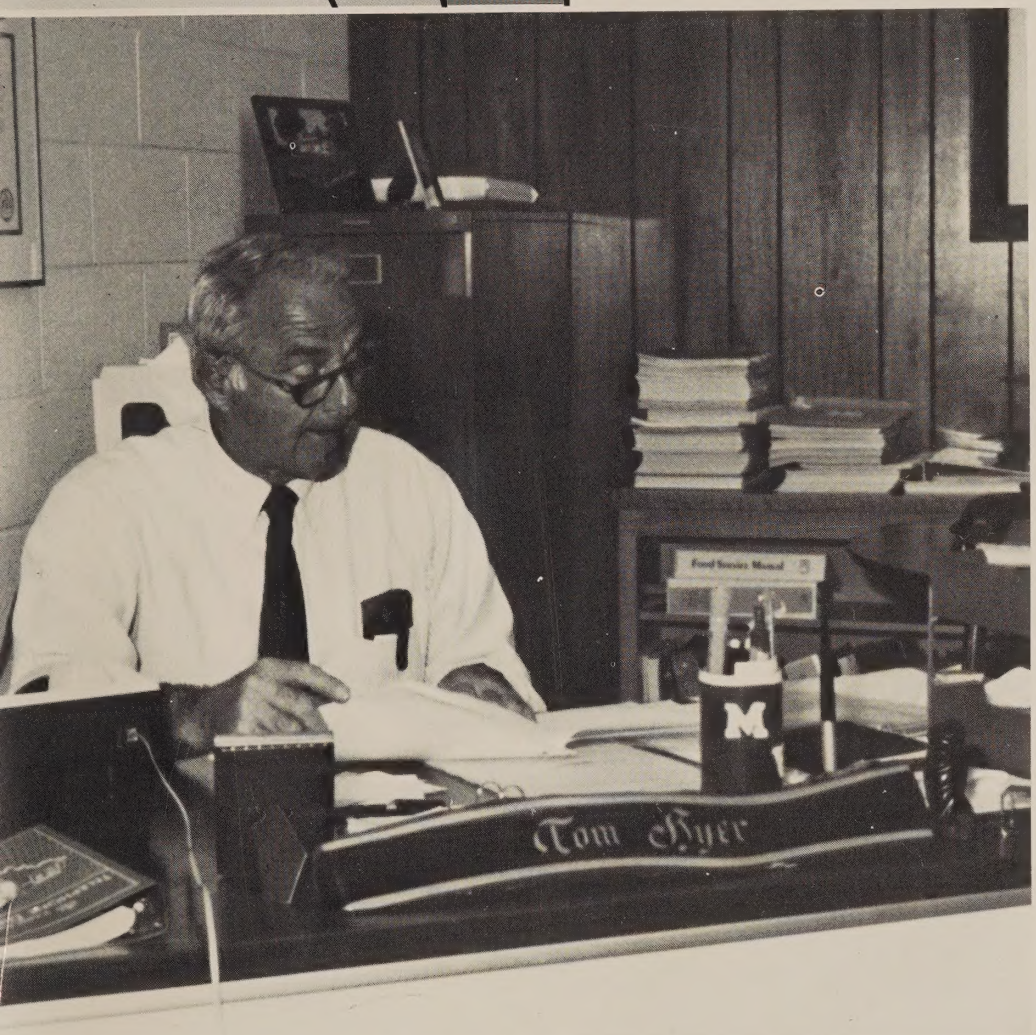

. . . . . FOR THE COMMUNITY

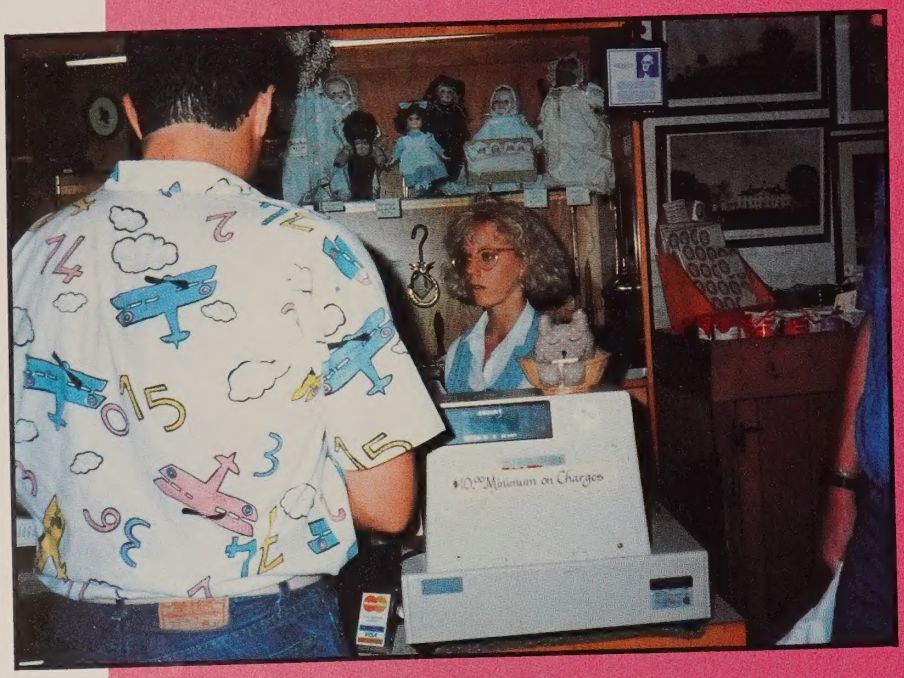

Dazed and confused, Patricia McCluskey marvels at this tourist's **"different"** shirt.

The Mount Vernon community has always been very supportive of the student body and staff. The student body found the community businesses in need of workers almost year round. Therefore, the students took advantage of this need by applying for positions close to home. Students could be found working as cashiers, sales clerks, telephone workers, newspaper carriers, and food workers, just to name a few. Most businesses appreciated the fact that so many young people wanted jobs. Because of these various part-time positions, the owners did not have to pay social security and retirement benefits which meant that they came out ahead. Most students didn't care about these "frivolous" things. The paycheck at the end of the week took care of gas, parties, dates, and clothes. These were the top priorities for the average student. When speaking to a few community employers, the staff learned that the *bosses* valued an employee who was *responsible, punctual,* and *trustworthy.* Some students enjoyed this angle of their life before the more serious work. They found switching jobs exciting and some even felt a great addition to their resumes. The experiences added a little more flavor than the idea of working at McDonalds for three years. Regardless, the community involvement was and always will be a necessary part of a student's life for so many valuable lessons were learned in working with people. Today's learner is tomorrow's leader.

Just a bagman at heart, Tom Lee puts all of his skills in handling canned produce.

Preparing the salad bar, Kim Cunningham receives the promotion with such enthusiasm and vigor.

Student Life

The

Today's

Twins

Floats

Games

Hunks

Hunkettes

Junior Sweep

The Crucible

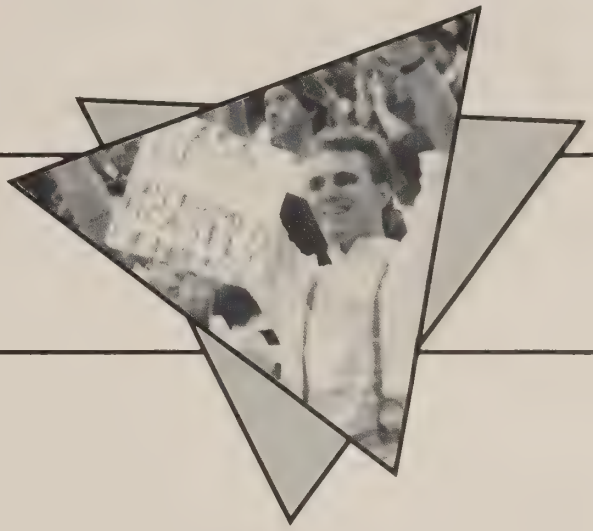

Classroom

Fashion

Abound

Homecoming Court

Party Skits

Traci Thomas Crowned

Sports Spectators

Football

Freshman princess. Dawn McCormick and Jenny Gulson

Sophomore princesses. Donna Bird Bethany and Jennifer Papajohn

Junior princesses, April Harvey and Katy Symms.

A CROWNING AFFAIR

The halftime show has always been special. The parade of floats was displayed and the crowning of the king and queen arrayed. The homecoming court was escorted onto the football field by a parent, brother, friend, etc.

Having been elected by fellow classmates, the princes and princesses were elected for both looks and personality. Representing the freshmen court were princes Zak McNamara and Jamie Smith and princesses Ange Gulino and Carol McCormick, Donna Buddenhagen, Jennifer Papajohn, Glenn Eickenhorst, and Steve Thomas represented the sophomores. The junior court consisted of April Harvey, Katy Symms, Paul Freeman, and Jimmy Whalen. Since the majority of the senior princes were made up of football players, they were unable to attend the halftime festivities. Adam Beck, Ed Cunningham, Harold Hensen, Willy Whalen, Julie Boinest, Laurie McKean, Megan McMillan, Molly Meinert, and Traci Thomas made up the senior court. The finale of the evening was when Traci Thomas and Adam Beck were announced as the new 1986 Homecoming Queen and King.

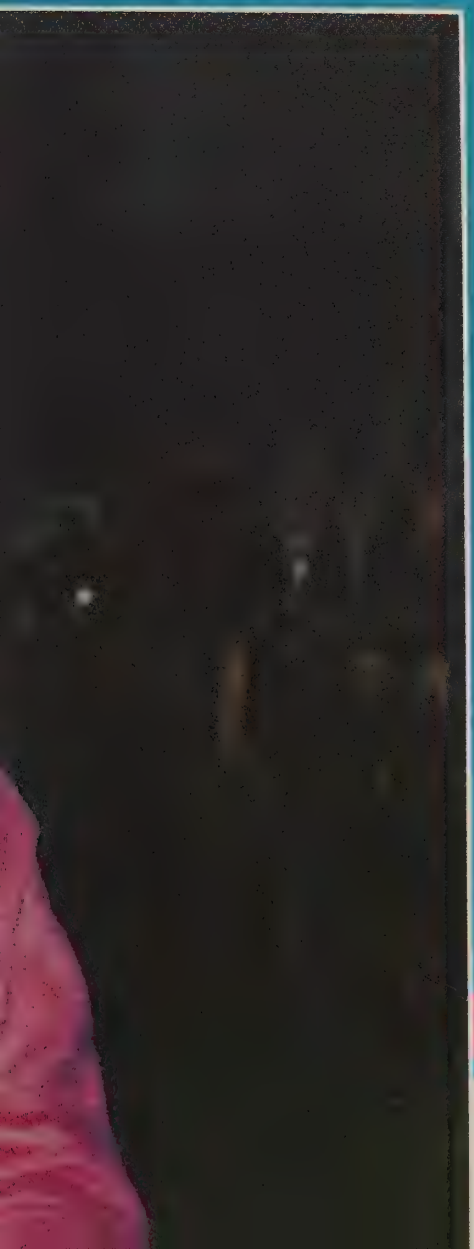

Pure elegance! TRACI THOMAS, Homecoming Queen with father.

The class of 90's first float . . . *Major Hospital!*

Paradise on *Major Island.*

Ben Pogue toots his horn in a true senior fashion.

The juniors' *"Major Fortune."*

The Wheeling Wonders

Everybody somewhere in his heart has a little school spirit, some more than others. During Homecoming, the true meaning of school spirit was exhibited. There were many Homecoming events that brought out the best in class spirit.

The one event that took a lot of time and preparation was the float. Every class tried to outdo the other by having the most spirited float. Many hours were put into designing and constructing this decorated barge.

The float competition determined the winners of the ever famous pep jug. If the competition was tied, the classes involved really demonstrated their enthusiasm by cheering as much as possible. The winners of the competition were the juniors, with their version of "Wheel of Fortune." In second place were the sophomores with "Major Island." In third place were the seniors. Hats off to the juniors and their sponsor, Mrs. Eklund.

Beauty prevails in the freshman class.

"... His mate was a mighty Major man ..." sings the crew of the Major Mystery.

Ed Grimley professes his love for Irish

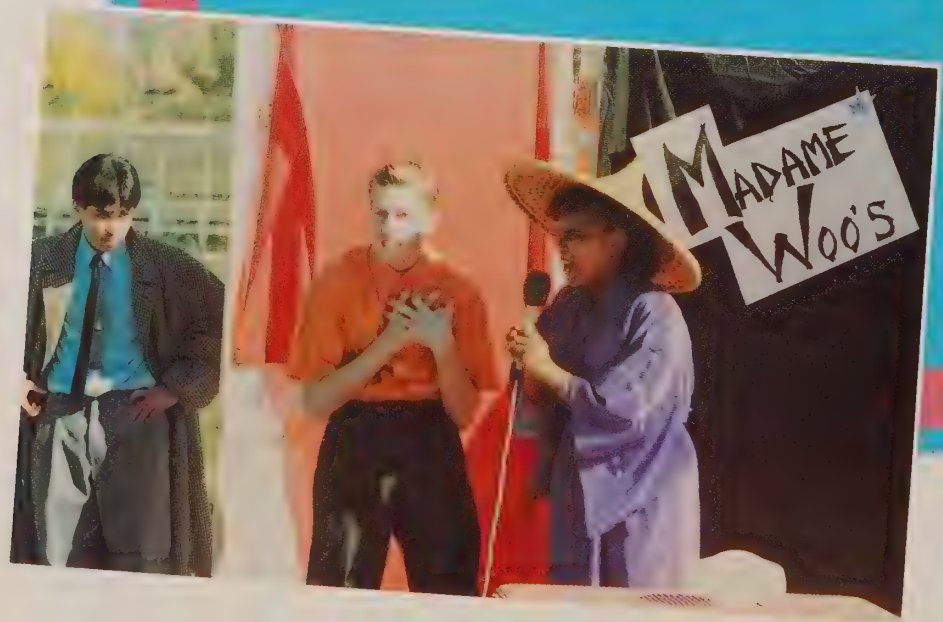

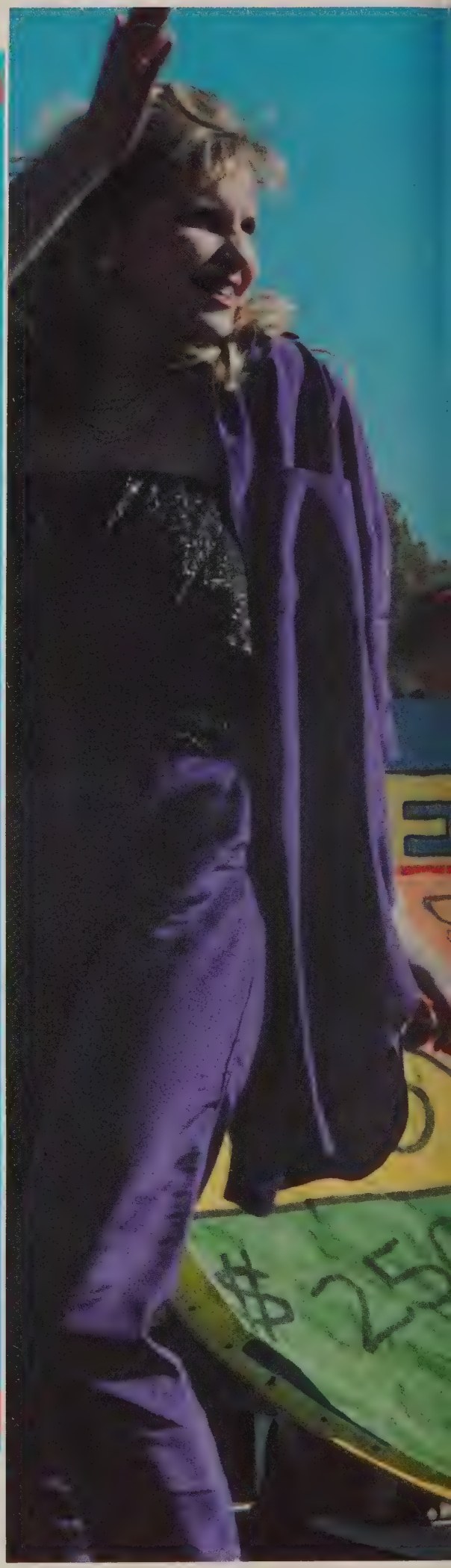

The seniors *Private Eyes.*

THE TURNING OF THE WHEEL

For the first time in history, the homecoming pep rally was held outside. The band entertained the audience, the football team foretold of the night's events, the classes presented the homecoming theme of T.V. shows, and the cheerleaders demonstrated the spirit of the entire staff.

By far the skits were the part of Homecoming that brought the classes together. Planning included the writing of a script, recruiting the actors, rehearsing and constructing the props. The skits took much time, dedication, and unity from the individual classes. These three factors were ever so evident in the final outcome.

The freshmen skit "Major Hospital" depicted their own version of the soap opera of *General Hospital*. Placing third were the sophomores with their "Major Island." The seniors came in second place with their version of detective shows ending with the senior shuffle. The junior class with their elaborate display of spirit took first place. Their version of "Wheel of Fortune" put awe and delight into the eyes of all four classes. Jimmy Whalen as Pat Sajak, Lauren Montgomery as Vanna White, Sharon Parsons as the wise Madame Woo, and Eric Weis as Ed Grimley helped the juniors pull off their victory.

The ultimate in SPIRIT. [illegible]

[illegible]

District Title Clinched!!

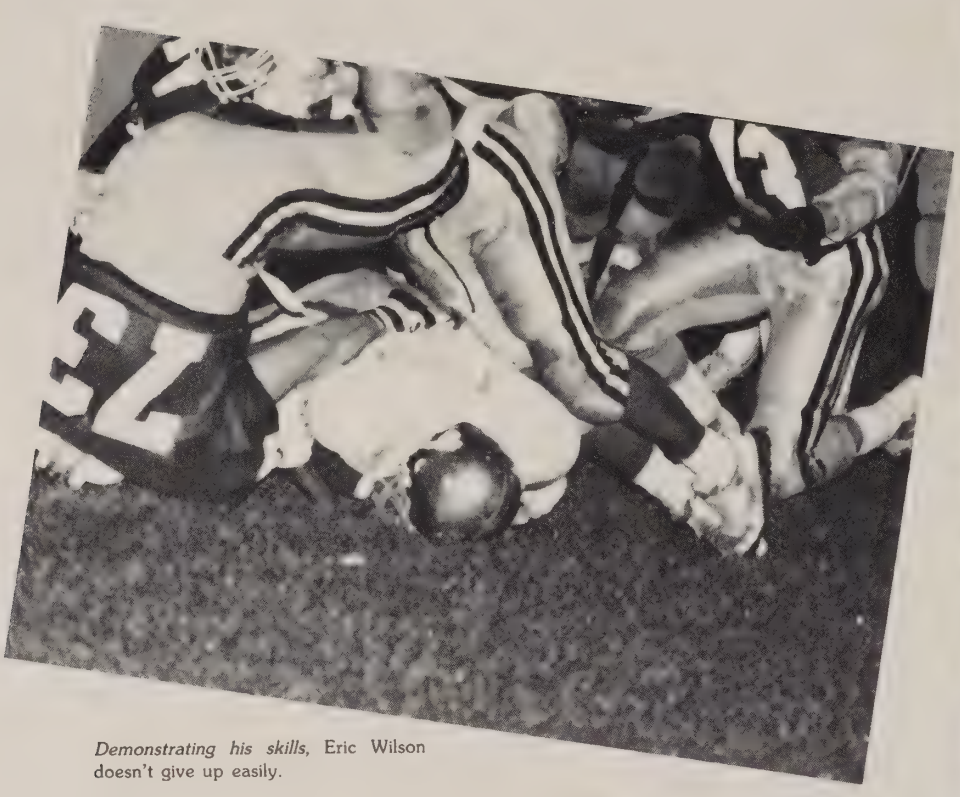

Demonstrating his skills, Eric Wilson doesn't give up easily.

Wanting the last drop, Renee Ripper beckons for her drink.

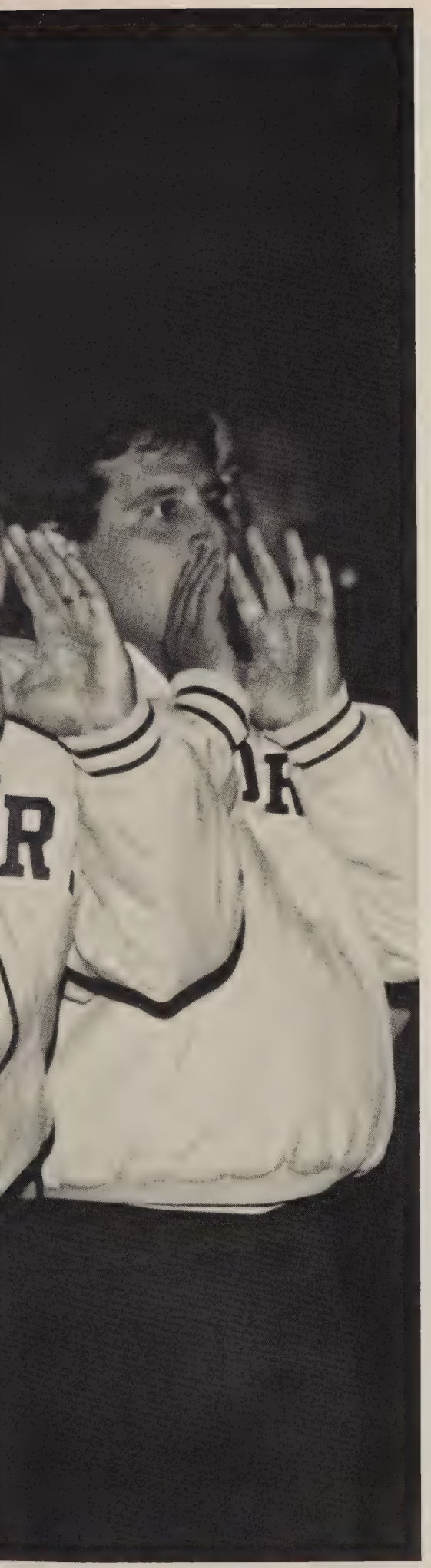

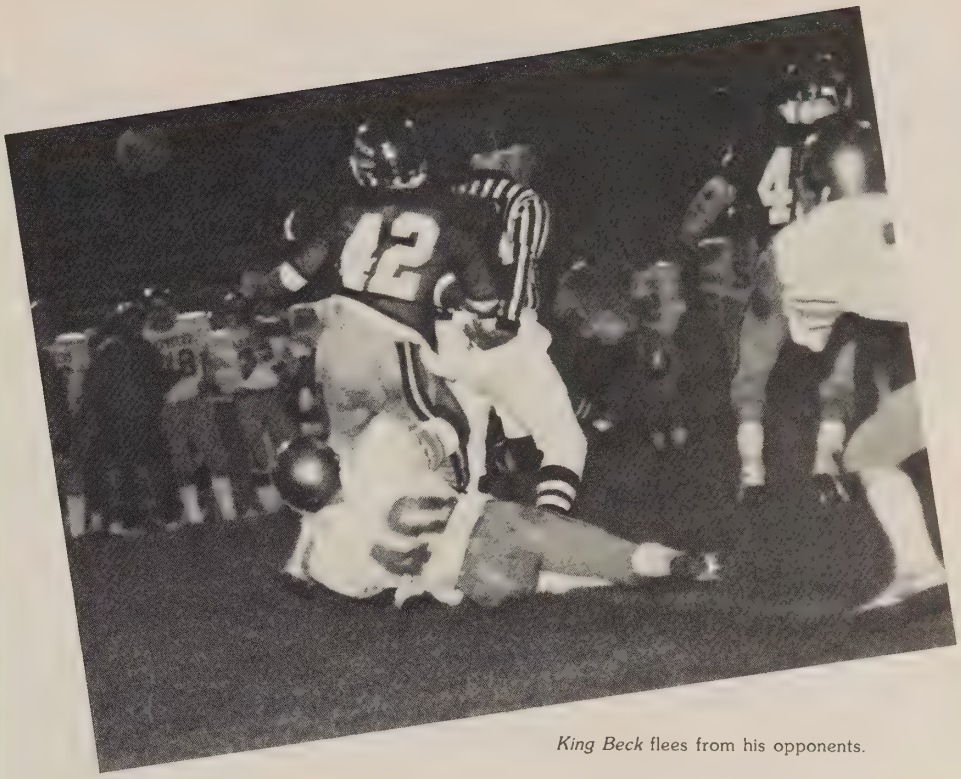

King Beck flees from his opponents.

Truly, A Team Effort

The many months of hard training paid off for the varsity football team in its 21-6 victory over the Lee Lancers. Not only did the football team bring about a ceremonious Homecoming but captured for themselves the Gunston District title. The Gunston title finally came home where it belongs.

The main man of the game was the King. No not Martin Luther, Adam Beck! The newly crowned Homecoming King, on the first play returned a 97-yard touchdown. And again during the third quarter, Adam returned another kick-off for 87 yards. Without the dedicated coaches and die hard fans, the team would have faltered. But the team pulled off a big win with everyone's efforts. The many contributions made by the student body, parents, and community were honored on this special occasion. The sun was certainly shining in the halls of Mount Vernon!

Coach Waller and Coach Bendorf scream the last minutes of the game for a wipe-out.

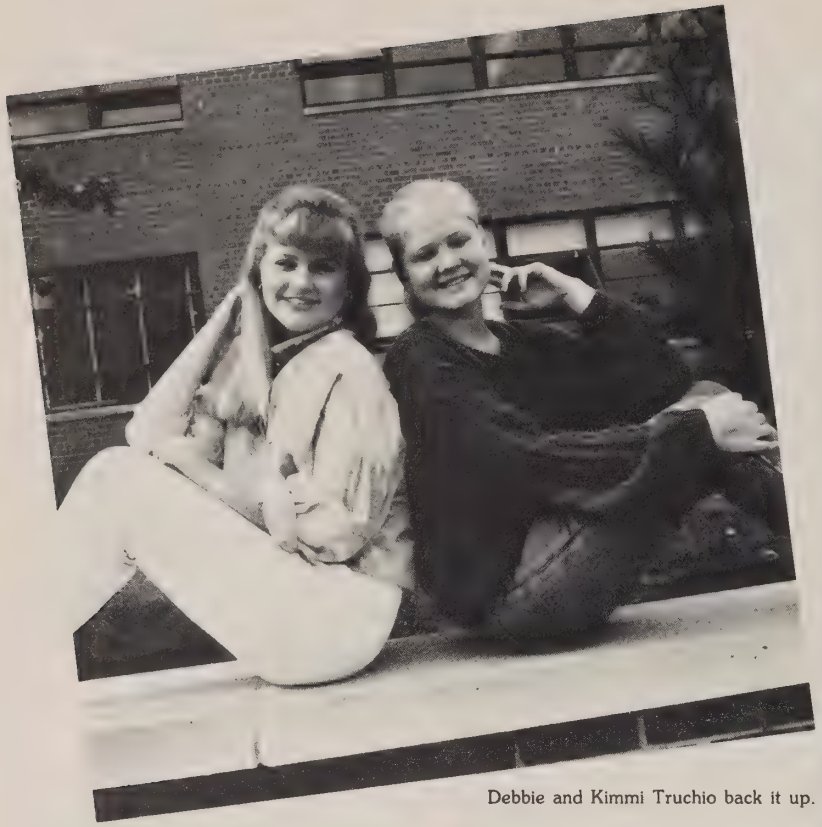

Debbie and Kimmi Truchio back it up.

What an awesome pair, Michelle & Mike Huckaby!

Kaley and Laura Middlebrooks are *handy.*

Janna and Julia Jackson measure up.

Twins - A Natural

Have you ever walked down the halls and swore you just saw the same person a minute ago? Well, there is a perfectly logical explanation for this wild phenomena. You probably just saw a set of twins!!!! Mount Vernon has 12 sets of twins; some are featured on this spread.

Twins may have the same parents, genes, and birthdays but they are different in personality and appearance. Being a twin can sometimes be a hassle, having people get you mixed up. But sometimes it can be beneficial, playing tricks on friends and teachers. "It's sometimes confusing being a twin, but it's great to have your own sister as your best friend," comments Laura Middlebrooks, twin sister of Kaley. The joy has been doubled for all the sets who were interviewed.

Jennifer and Allyson Ocean are on the edge.

Steve and John Schultz have the Pepsodent look.

17th Century Boston Relived in *"The Crucible"*

With a cast of twenty-one, Arthur Miller's ***The Crucible*** opened the 1986-87 theatre season at Mount Vernon. Set in Salem, Massachusetts during the witch hunt, the play revolves around John Proctor's struggle to stop the madness gripping the town.

The major cast members included Toby Daschbach as the Rev. Samuel Parris; Quineice Wellington as Tituba; Laura Blackmer as Abigail Williams; Mary Hoy and Michael Llyod as Ann and Thomas Putnam; Lauren Montgomery as Mary Warren; Eric Johnson as John Proctor; Becca Gaskin as Rebecca Nurse; Darren Duricka as Giles Corey; Doug Minson as the Rev. John Hale; Ellen Reese as Elizabeth Proctor, and Thomas Koors as Judge Hathorne.

The show received reviews such as "wonderful," "a job superbly done," "very realistic," "loved the set and costumes," and "interesting lighting effects."

Students from the industrial arts and cosmetology classes assisted in the production. The play was under the direction of Mrs. Lani Eklund.

Wondering about her fate, Quineice Wellington (Tituba) admits she was in the forest.

Using the Book as a weapon, Doug Minson (Rev. Hale) warns the accused.

Receiving the poppet, Ellen Reese (Mrs. Proctor) looks puzzled at Lauren Montgomery (Mary Warren).

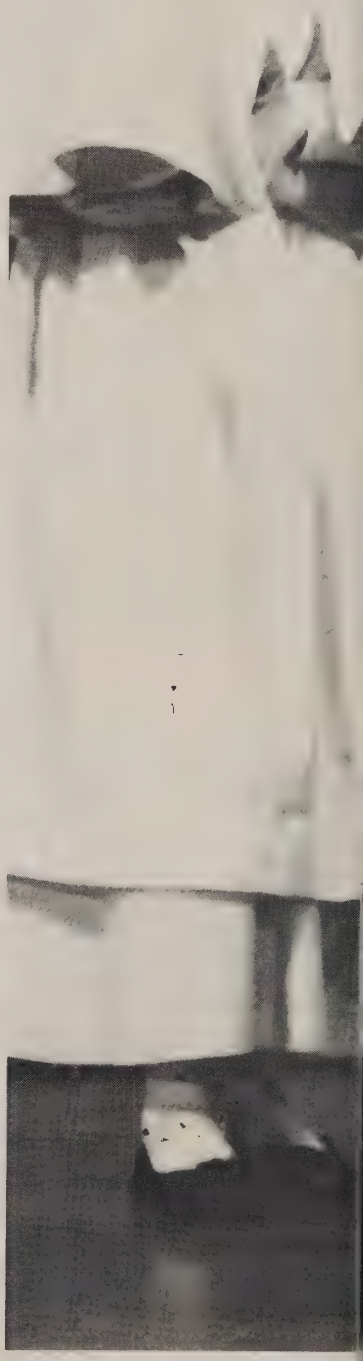

Handing down the verdict, Thomas Koors (Judge Hawthorne) and Kevin Anderson (Judge Danforth) set forth the rules for witchcraft.

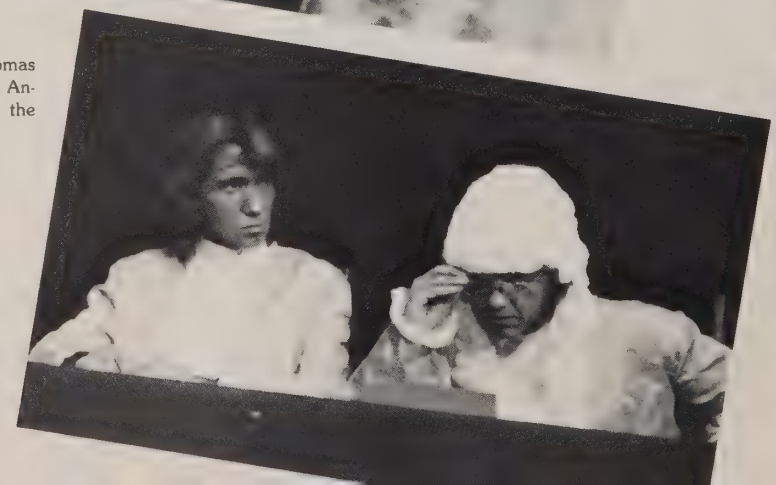

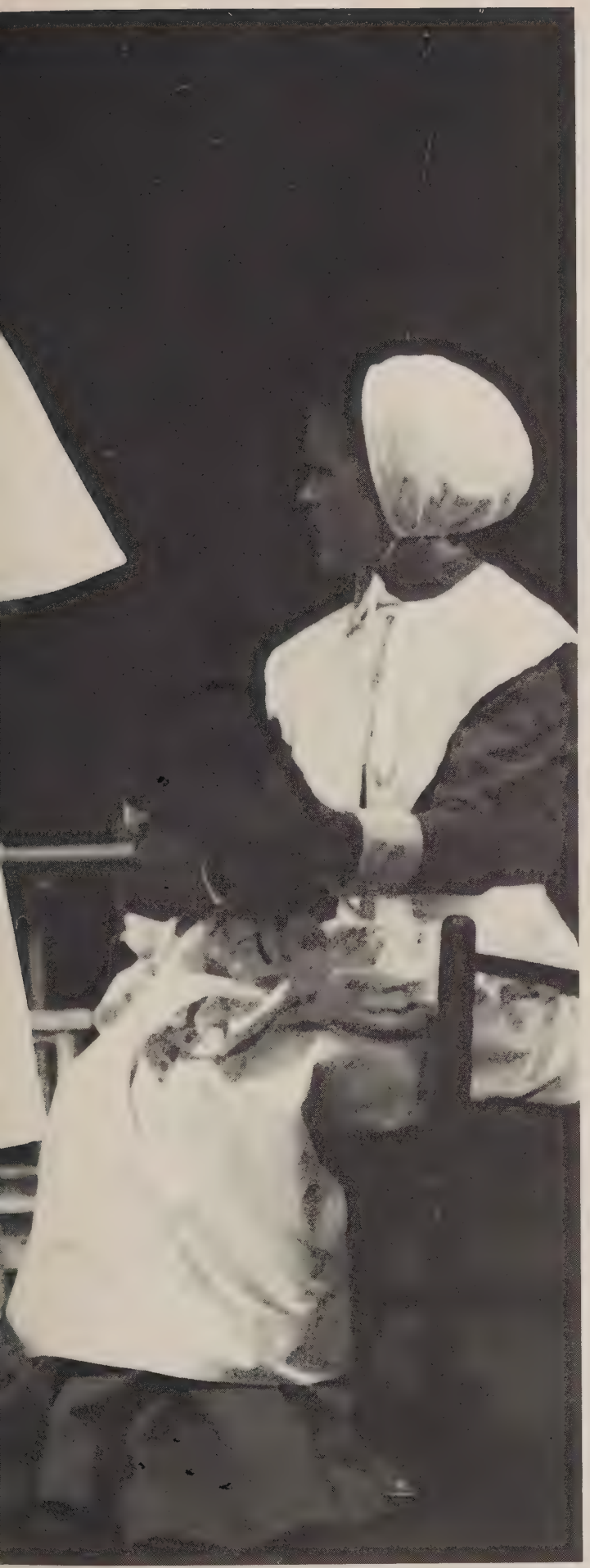

Appearing quite innocent, Lara Blackner (Abigail Williams), supports her Uncle Mike Lloyd (Rev. Parris) as they kneel in prayer over Mary Jacobi (Betty Parris).

Disputing the validity of the trials, Eric Johnson (John Proctor) desperately pleads for its end.

Life In Landes

A mixed crowd of class levels, these Majors love screaming and waving.

These freshmen show their spirit at the homecoming game.

The Majors show delight over another touchdown against West Potomac. Fun is winning.

Let The Show Begin

The bleachers have always been a place where one can easily find out where the party is, catch up on the latest gossip, and, of course, root the Majors to victory.

The Melvin B. Landes Stadium was a site of many victories against the best teams in Northern Virginia. The teams discovered the true meaning of triumph or the agony of defeat.

Walking along the stands, spectators of different ages were seen cheering, eating, or just plain supporting the Majors in the athletic contest of football, soccer, or track and field. All participants and spectators enjoyed themselves in the true spirit of sportsmanship whether he or she was a player, musician, parent, cheerleader, teacher, coach, or a fan.

A celebration was anticipated through out the year for all the teams. Mount Vernon received the *Good Sportsmanship* award this year from Area I.

Showing off one of his many antics, Robert Bunker is excited at a field hockey game.

Snake It Or Fake It

Believe it or not, some upperclassmen were seen having a good time at a school sponsored dance. In fact, there were several dances that they were in attendance. At one point in the history of this school, juniors and seniors avoided the dances like the plague. This year, they were in attendance, along with the freshmen and sophomores. Why did this change take place? The Student Government Association leaders decided that they would set an example and attend the **rock** sessions. When they did, the word got around and before anyone realized, the dances were a hit once again. Of course, this was only the first part of a busy weekend night, but, nevertheless, it happened and everyone and everything bumped.

Having the time of his life, Adam Beck gets down.

Moving to the beat, Junior Saules dances the night away.

"Now where'd he go?" snarls Cindy Jones.

Showing-up the place with the latest dance step, Jim Connors has big fun.

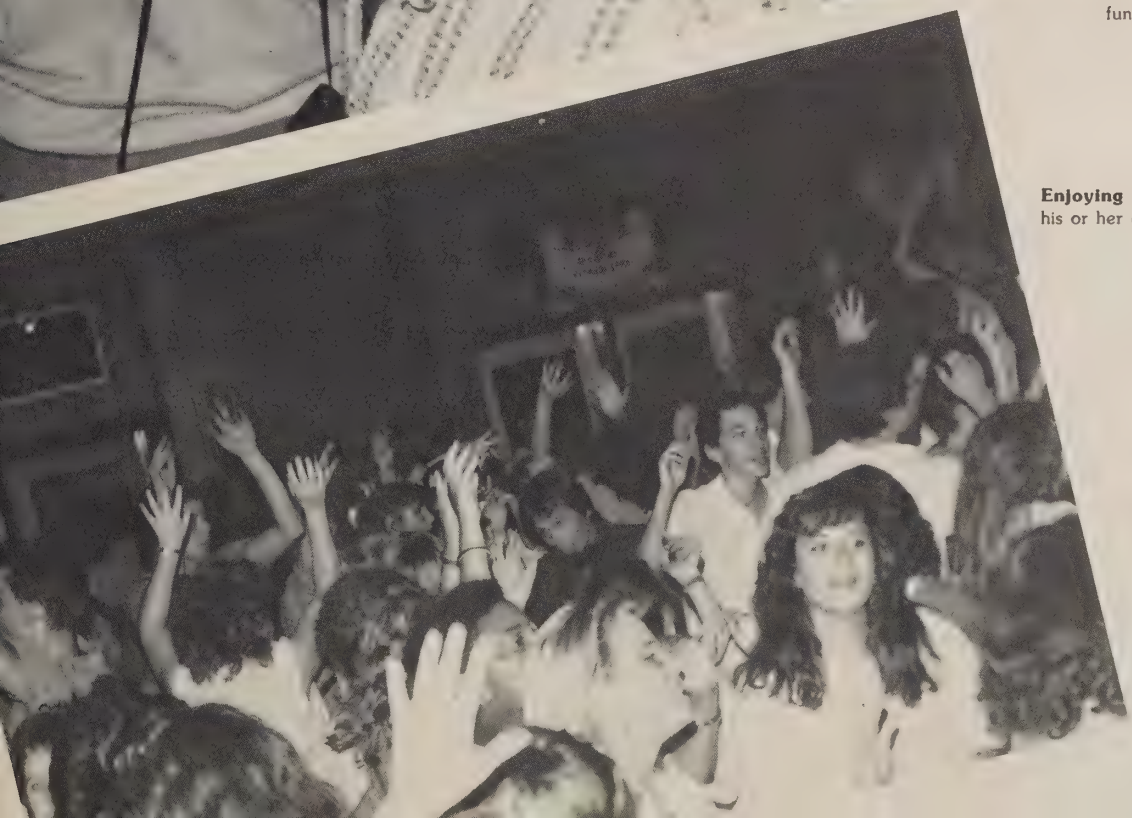

Enjoying the sounds, everyone does his or her own thing with whomever.

Rock group, **Heart**

Express yourself your way, suggests Cathy Vardiman.

Daring to be different, Steve Neff has a unique haircut.

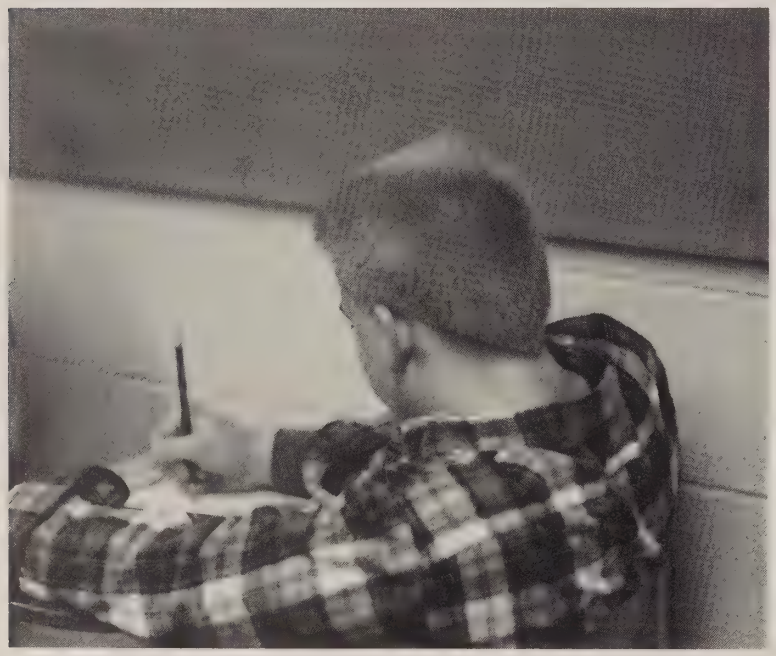

Checking the note on Laura Walker's jean jacket, Emily Allen dresses too in biker's gear.

King of Rock-N-Roll himself, David Lee Roth

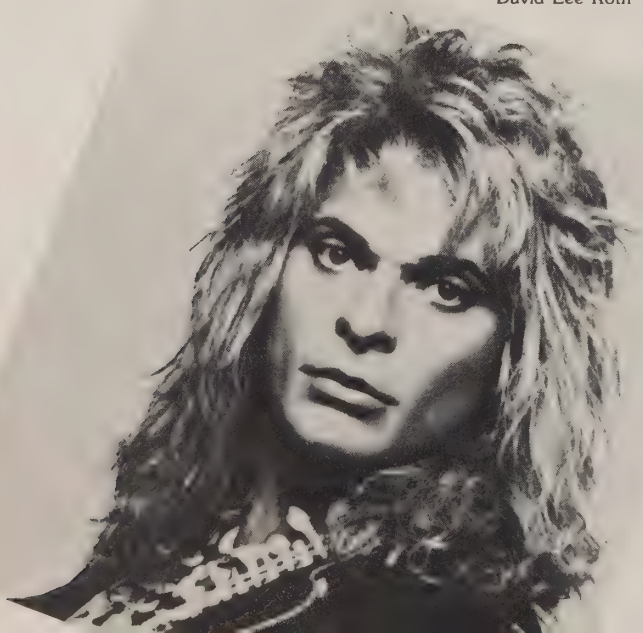

Pausing for a moment, Kate Conaway models the latest in skirts.

MADONNA!

The Strength Of Style

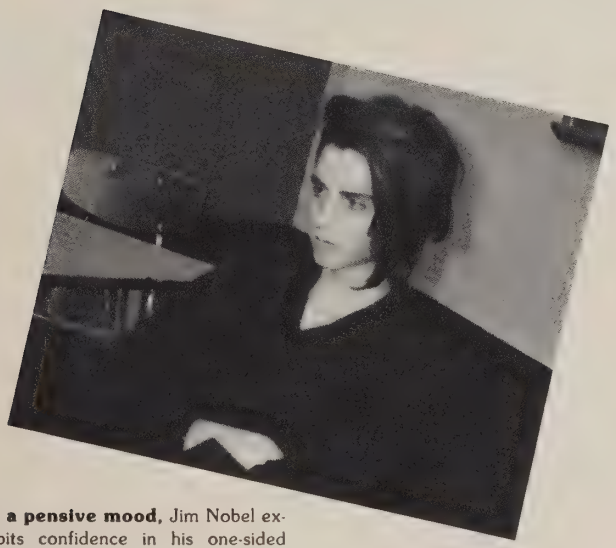

In a pensive mood, Jim Nobel exhibits confidence in his one-sided haircut.

The influence of style penetrated various media. Students around the globe imitated the fashions of the most popular artists. Sometimes the clothes that a particular artist wore were more striking than the talent. Wondering what combinations some students would "hook up" became a favorite pastime for some. This was an education in itself. Even though many students sought outside models to dictate their style, others did their own thing. It was not unusual to see stripes and plaids, and bald head or the designer shaped head, the leather or jean jacket, the pastel colored boots or the cowboy boot, etc., etc., etc. Often times fashion set moods; so a conservative look one day yielded to the more rebellious look the next. Variety was certainly the spice of the fashion world here.

Step into Style!

Don Johnson and Philip M. Thomas of *Miami Vice*

Ian Powell politely tells a fellow man to can it!

Showing off his weekend scars, Mike Pickering gets a snooze.

Mark Palmisano raises his hand hoping he really does know the answer.

Showing off their massive enthusiasm, Mrs. Phelps' class works diligently.

Demonstrating a man size squeeze, Todd Harris enjoys Kimmie Beach's company.

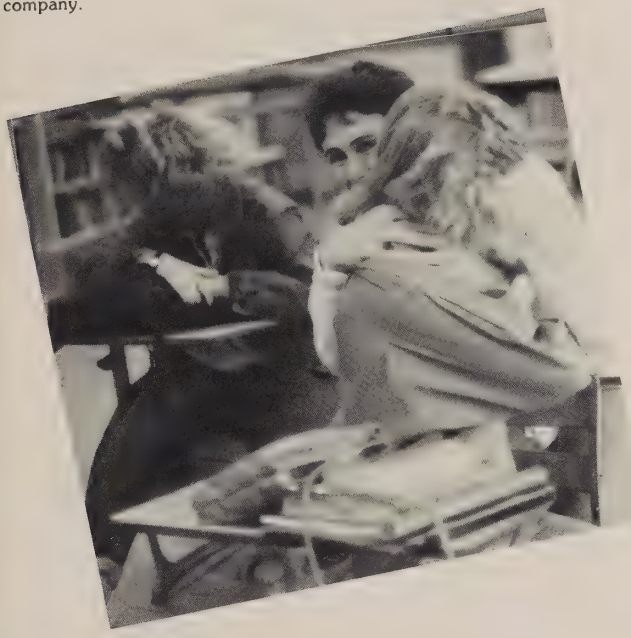

In meditation, Andrew Pollard prepares for the big test.

Chalk It All Up

What really went on in a classroom? After the bell rang and the door was shut, was it fifty minutes in the twilight zone or was it a party? Numerous different things went on during a class period. Ranging from studying, writing notes, eating, planning a weekend, or just plain sleeping.

Inside the classrooms could be the future President of the United States or the next Albert Einstein. Every student was an individual who thought of a classroom as a place to ask questions and to learn answers. The students always found a way to make class fun even though the classes were sometimes quite "boring."

The teachers made every possible effort for the students to enjoy the fifty minutes they spent together daily. Some students baked cakes, some studied Milton, some learned to use the computer, some studied Thoreau, some dissected pigs, others calculated. So many things were taught and learned in the classroom. So many things will be remembered for life while other things will be forgotten. On a whole, students became tomorrow's thinkers.

The Best Of Times

"For every dark cloud, there is a silver lining." This favorite quote applied to the many chapters in a student's life. It was not unusual to see a cast worn by an athlete one month and to applaud him or her the next month. It was not shocking to see tears streaming down the faces of the most popular students in the school one day and to see a smile the next. It was not unbelievable to see a crowd of students pushing and instigating a fight one night and to witness a friendship the next. *The best of times* was the aftermath of a conglomerate of feelings and emotions resolved. A smile, a handshake, a kiss, or a pat on the shoulder were ways in which the students demonstrated their concern for each other. The question is asked, how can one appreciate the best times when one hasn't anything to compare it with? Students realized that despite the in house suspensions, the drug workshops, the failing grades, the sometimes uncooperative teachers and parents, these were indeed the best of times for them. They hoped for even better times in the future.

Robert Bunker picks up girls the only way he knows how.

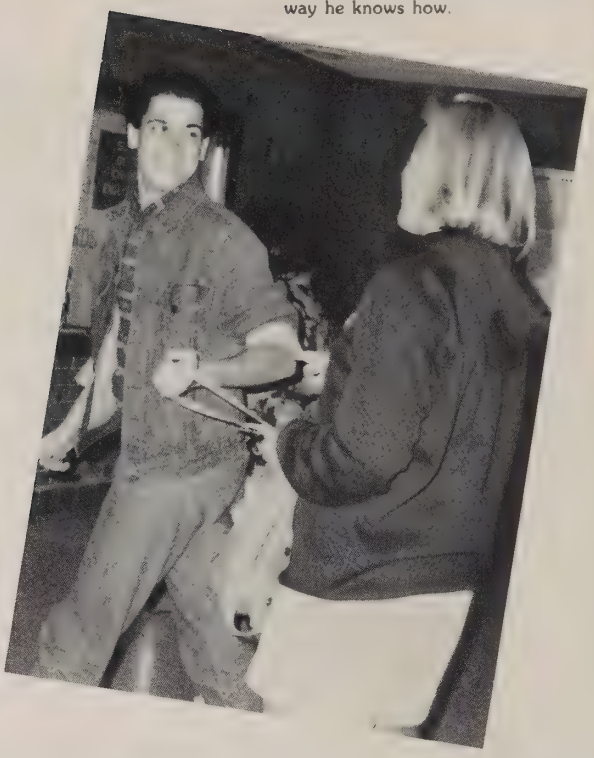

Bruce Thomas, **with his many fans,** waves confidently.

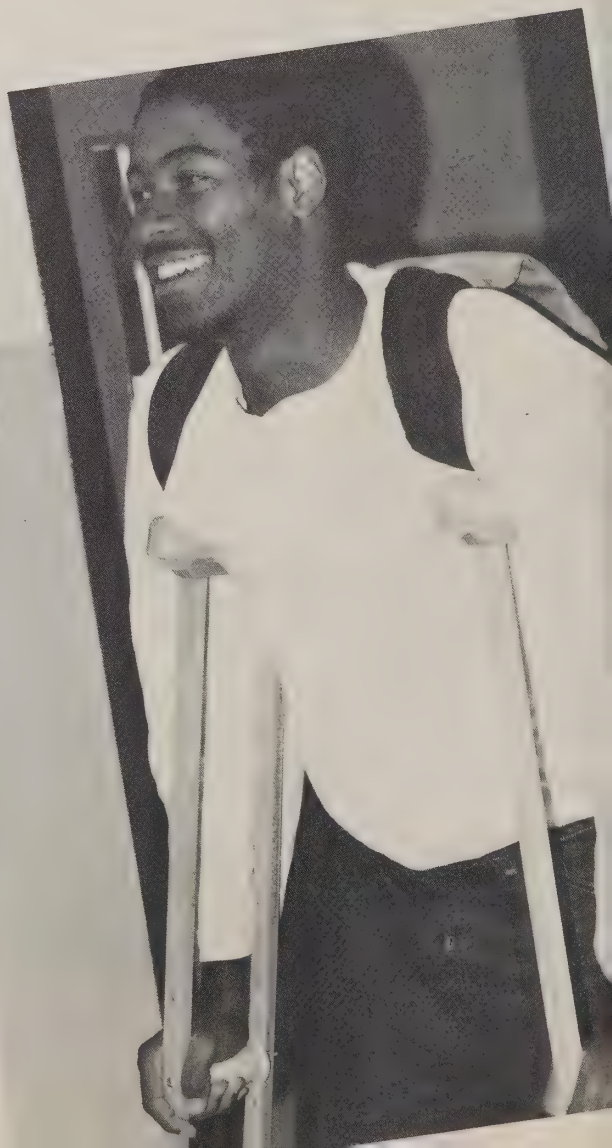

Andre Jervell, **treating pain with a smile,** sees the finish line.

Caught with their pants down, Ann Walker and Tran Vu smile anyway as Kennya Ramsey looks bewildered.

Adina and Cheri show off their **pepsodent** smiles.

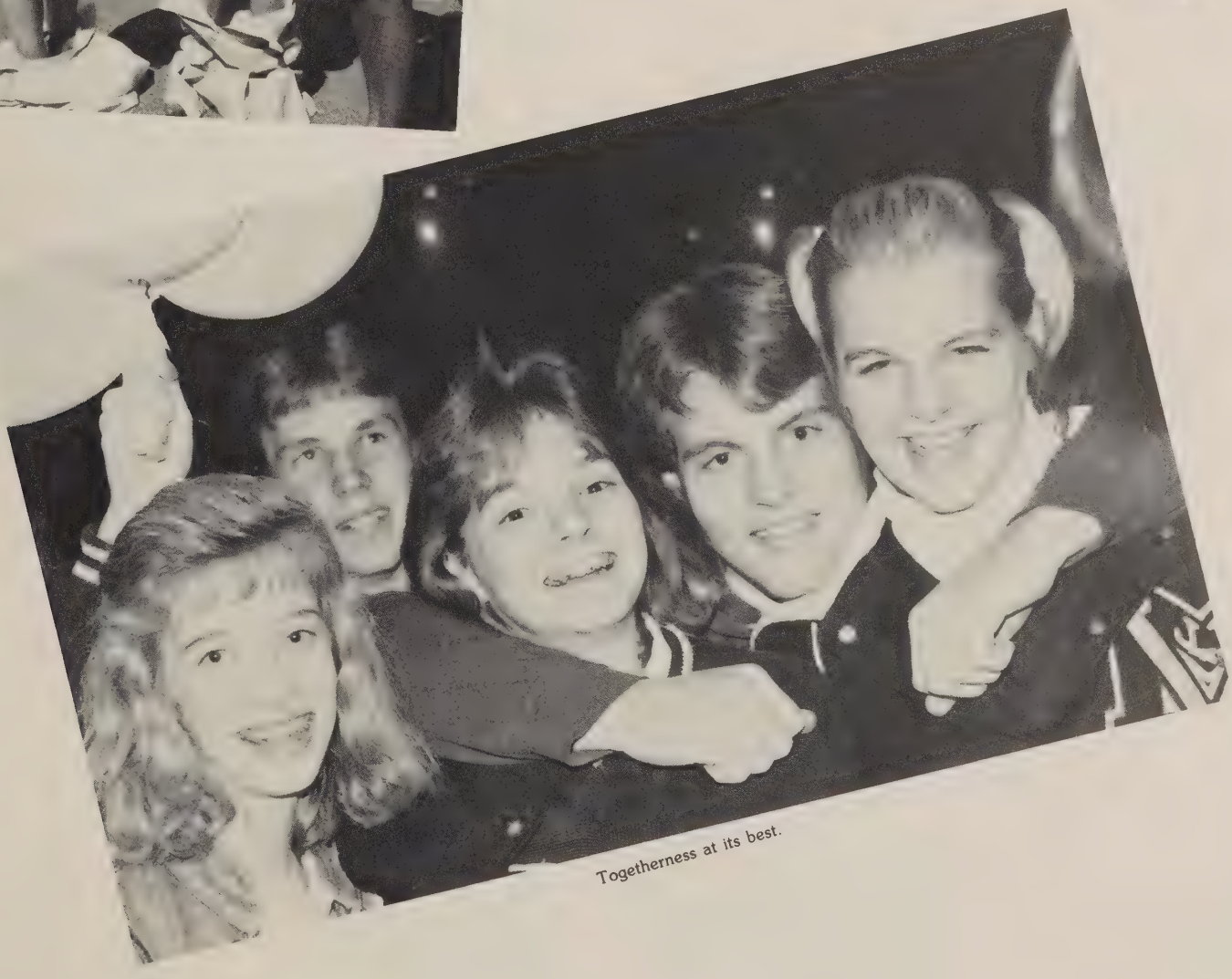

Togetherness at its best.

The Votes Are In - Muscle And Finesse

At the beginning of the school year, a school wide survey was taken for the sole purpose of selecting the guys and dolls with the perfect examples of body structure. It didn't hurt to have a little personality too. The yearbook staff thought this would liven up things around the school and it did. The results were overwhelmingly in favor of the ones featured on this page. The students did not want the teachers to feel left out so they were included also. Some students felt that the area 1 school with the best looking guys (Hunks) and the best looking girls (Hunkettes) was this school. The Majors excelled not only in the academic and sports arena but in the area of charm.

Freshmen representatives were **Justine Rhodes, Steve Schultz, Ange Gulino,** and **David Facey.** Representing the sophomore class were **Steve Thomas, Sarah Carlson, Jennifer Papajohn,** and **John Mastal.** The junior representatives were **Julie Price, Jimmy Whalen, Mandy Kendall** and **Shane Scott.** The seniors were **Anna Sauter, Ed Cunningham, Adam Beck,** and **Traci Thomas.** Last but not least, the teachers selected for this honor were **Mr. Bendorf, Mrs. Freeman, Mr. Davis** and **Mrs. Coder.**

Not the least bit impressed, Jimmy Whalen wants to go back to class.

Mr. Bendorf, Mrs. Coder, Mr. Davis and Mrs. Freeman.

Anna Sauter, Ed Cunningham, Adam Beck and Traci Thomas.

Steve Thomas, Sarah Carlson, Jennifer Papajohn and John Mastal.

Julie Price, Jimmy Whalen, Shane Scott, and Mandy Kendall.

Justine Rhodes, Steve Schultz, Ange Gulino, David Facey.

Sports

Field

Cheer

Football

Swimming

Tennis

Stretching

Golf

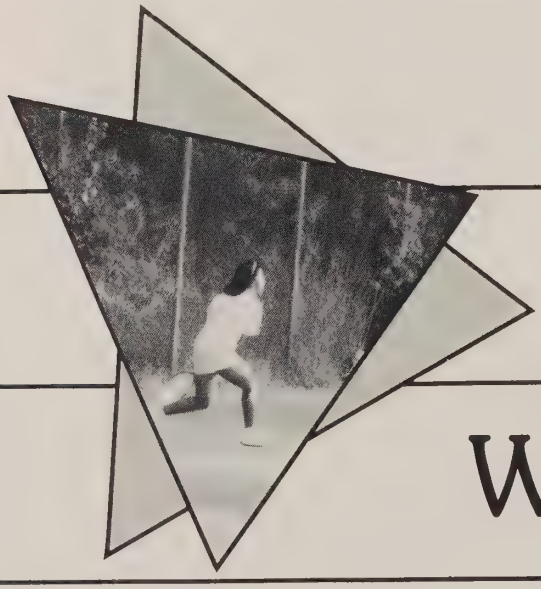

Softball

Wrestling

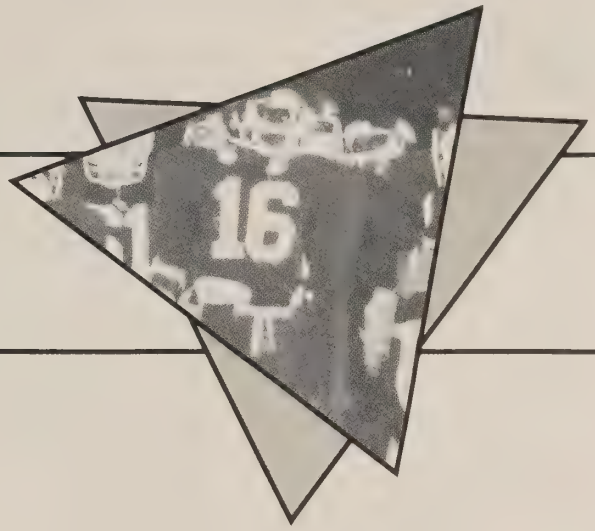

Hockey

leading

Gymnastics

Tackling Soccer

Basketball

Jumping Track

Cross Country

Kicking Baseball

The Sun Still Shines

The 1986-87 football season started off with the loss of two games. In the eyes of many, these two games were spent refining the skills of those who filled the spots of the important team members lost to injuries in the first two scrimages.

The two scrimages, one against Heritage and the other against Pulaski, took place in the Kickoff Jamboree at Pulaski. In these games starting quarterback Mark Cottom and starting fullback Craig Brooks sustained "paralyzing" knee injuries. Those who were called to fill these spots: Mark Palmasano, quarter-back, Shon Grantz and Steve Hardeman, interchanging full-backs, shouldn't be taken lightly, however. Since that time the team obtained a winning streak of nine games and the district title.

However, all the credit does not belong to those individuals who came up. Special credit for the magnificent season also went to **Matt Jefferson, Chris Barnwell, **Shon Grantz, Adam Beck, and Corey Hankerson: 1st Team all District Defense; **Ed Cunningham and *Mike Wilson: 1st Team All District Offense; Mike Crigler, Eric Wilson, Eric Kenney, Steve Hardeman, Adam Beck, and Greg Harris: 2nd Team All District Offense; Adam Beck 1st Team All District Offense (Kick Returner); Shane Scott, Steve Hardeman and Albert Dubose: Honorable Mention.

Even with all of these great players what happened this year couldn't have been possible without the contribution of the whole Mount Vernon Team.

*All Region/**All Region; All Met.

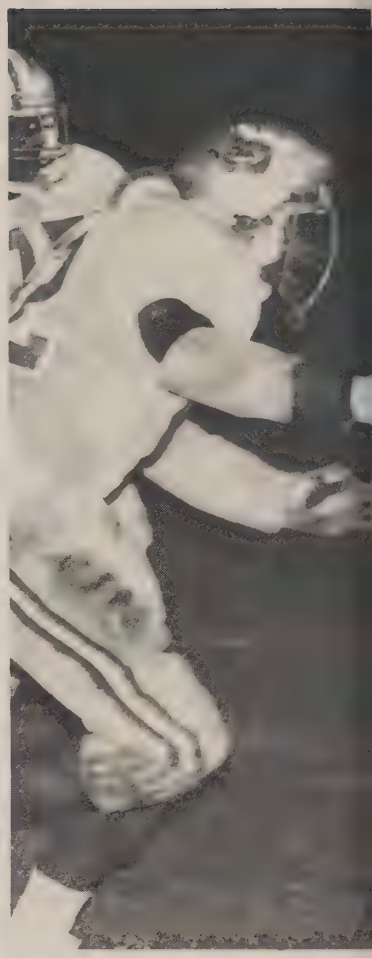

Credited with making this football season possible, Head Coach Bruce Patrick thinks of future plans.

Making a critical block, Ed Cunningham creates a hole just big enough for Mike Wilson to score!

Coach(es) B. Patrick, R. Jones, K. Gaudreault, G. Young, P. Freeman, J. Waller, M. Bendorf, B. Grainer, B. Davis
Captain(s) Shon Grantz, Ed Cunningham

Varsity Football

M.V.		Opp.
8	Langley	16
13	Robinson	16
20	Marshall	0
27	Lake Braddock	13
32	West Springfield	0
23	Annandale	0
10	Edison	0
21	West Potomac	3
21	Lee	6
6	Hayfield	0
6	Chantilly	0
0	Marshall	21

9-3

With help from Pat Stiehn, Mike Wilson launches himself into the air against West Potomac.

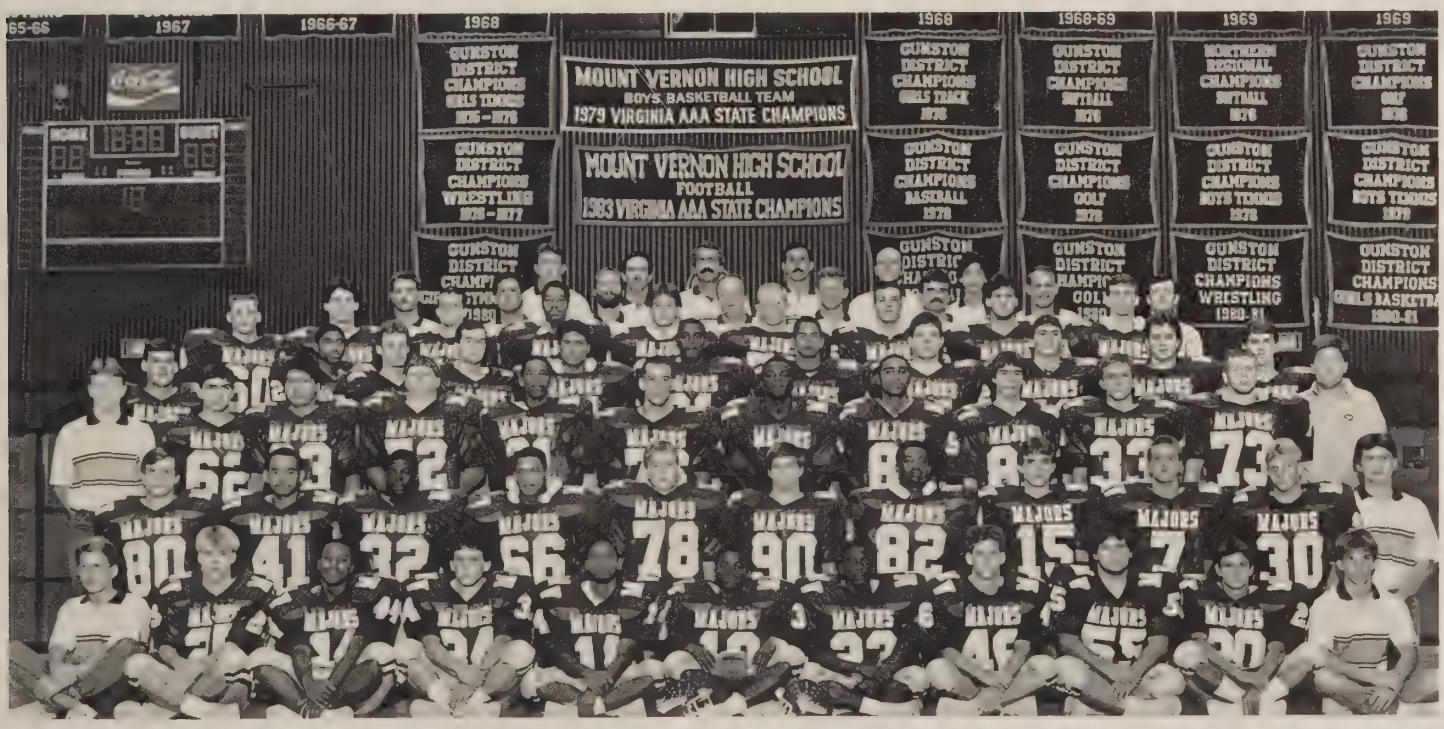

Varsity Football Squad: 1st Row: J. Hamilton, G. Harris, C. Brooks, J. Dovel, M. Cottom, L. Stenson, G. Deensie, T. Gallahan, B. Nick, P. Freeman, D. Tyler. 2nd Row: S. Winterling, P. Jones, A. Dubose, S. Hardeman, P. Stiehn, C. Cox, C. Barnwell, M. Palmisano, J. Mastal, W. Merritt, C. Voeller. 3rd Row: D. Peverall, A. Pollard, M. Jakaitas, J. Piatt, B. Smith, D. Weller, C. Hankerson, C. Jackson, T. Garrett, J. Whalen, E. Wilson, J. Bowman. 4th Row: E. Cunningham, M. Wilson, J. Burke, A. Jefferson, S. Grantz, M. Huckaby, H. Henson, J. Farley, A. Beck, M. Crigler, D. Phillippi. 5th Row: V. Conaway, M. Jefferson, D. O'Connor, A. Jewell, G. Facey, S. Scott, E. Kenney, J. Hall, D. Taylor. Coaches 6th Row: C. Cotter, M. Bendorf, R. Slack, P. Freeman, R. Jones, B. Grainer, J. Waller, G. Young. Coaches 7th Row: B. Davis, R. Reilly, B. Patrick, K. Gaudreault, S. Slack, M. Jefferson.

Football Mania

Intensity-this is the key word in describing the varsity football program.

Throughout the season everyone was aware of the long and gruelling practices the team experienced daily. But the pain didn't stop there. In the off season players were found in the weight room or on the track improving their strength and speed. The work paid off with winning as the reward.

Mt Vernon has earned the reputation as having one of the regions most physically demanding teams. Coaches spent long hours reviewing tapes from previous games of future opponents. Thus, the team prepared for victory. After coordinating the coming weeks strategies, coaches were busy contacting colleges to inquire about scholarships for the seniors.

Many mothers and volunteers kept busy maintaining the team's traditional Friday dinner. This helped to keep the players and coaches more than a program, but a family.

Running downfield, Adam Beck avoids Chantilly defense.

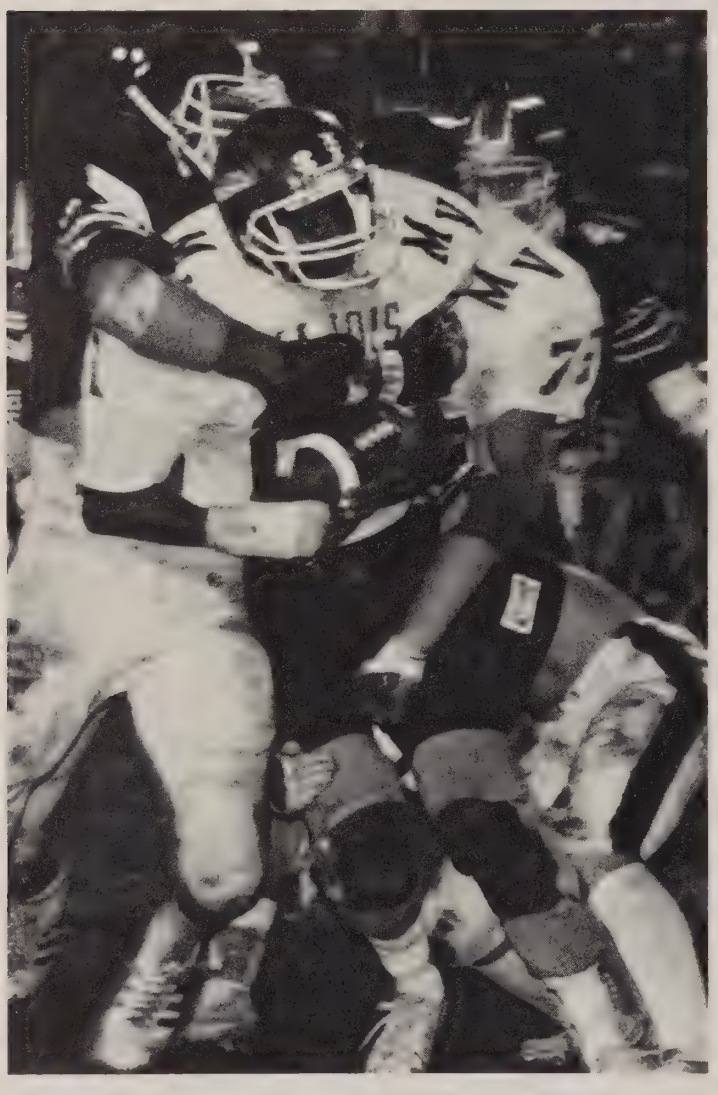

Showing great strength, Mike Wilson allows no unassisted tackles.

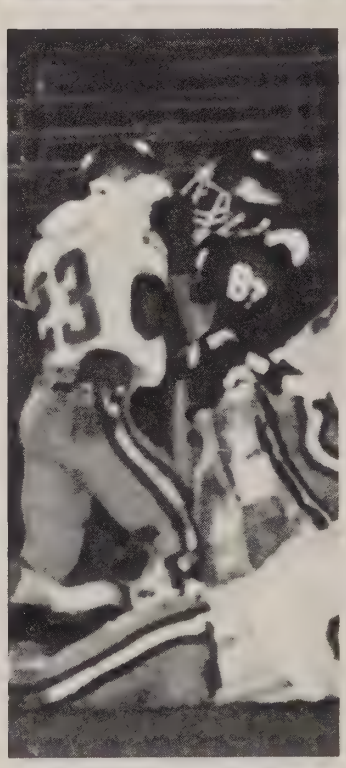

Against tough Lee offender, Harold Henson stands tall with great determination.

Receiving a handoff, senior Shon Grantz looks for the open field.

Typical sight on the sideline is displayed by Jim Whalen.

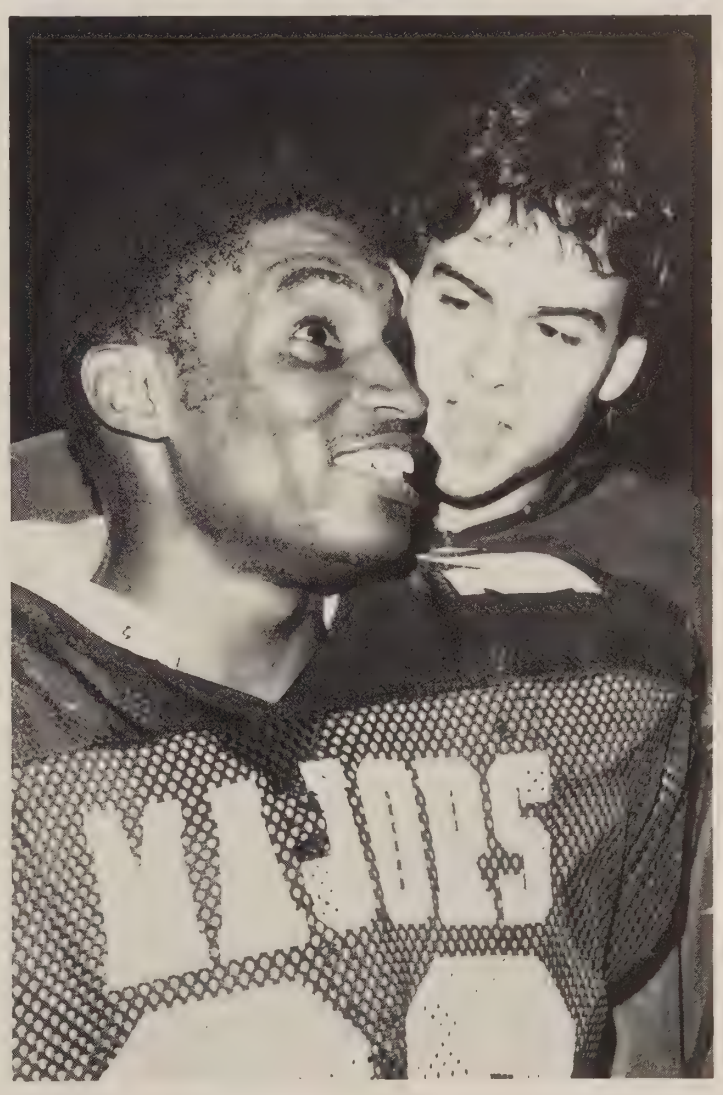

Directing the offense, sophomore Q.B. John Mastel calls the plays.

Being a sophomore on varsity can be frightening.

After another victory, Chris Barnwell and Jeff Hall show their enthusiasm.

Offering JoAnn to the furious sun God in one of M.V.'s ritualistic customs, these cheerleaders endure.

With the multi-useful megaphones, . . . Ian and Stayce have a gatorade chugging contest.

"4 more, 3 more . . ." Joan Stalzer leads the 20 minute workout.

Despite the heat of the first football game, Ann manages to keep smiling.

1st row: J. Stalzer, L. Gould, S. Stilwell 2nd row: T. Bellfield, L. Middlebrooks, K. Ramsey, C. Crisimgna, V. Cotton, A. Walker, L. Ganun, K. Newborn 3rd row: J. Martinez, S. Michaels, J. Swanson, D. Swanson, S. Marchi, T. Vu, A. Reina

Prayfully, Jana Swanson hopes Debbie can hold up her weight.

The Spirit Behind The Games

Going over her new dance steps, Chrissy practices for a night on the town.

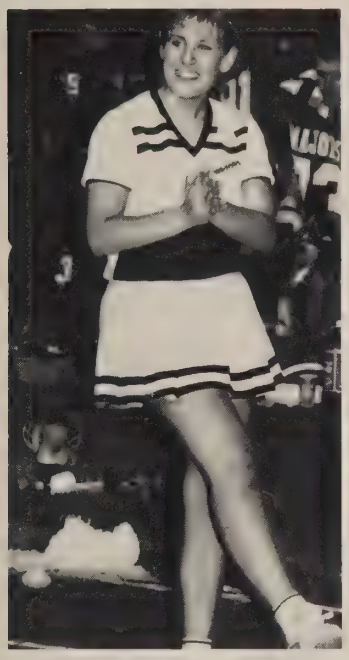

One could always depend on the cheerleaders to deliver a big, bright smile. When the fans gave up hope, the cheerleaders were still chanting, "Who you going to yell for?" The high spirits never seemed to cease and that brought the fans and the team back on the track.

This year under the leadership of Ms. Deaton, the squad added variety with dance, and due to the males' strength, flipping pyramids added to the squads already excellent form of cheering. The Majors' cheerleaders always have been far better than the opponents but have never gone to competition and made use of their talent. This year was their first to compete and they went to Kings Dominion in March and performed remarkably well.

The cheerleaders worked very hard over the summer. When everyone else was enjoying their break and extra sleep, the cheerleaders were up at the break of dawn at mandatory practices. It is a prestigous position to be a cheerleader but an honor hard earned. They had to keep their grades up, keep up with the new cheers, as well as keep out of trouble. The cheerleaders represented all of Mount Vernon and we all benefitted from their sharp representation. One and all really appreciated the hard work and effort the cheerleaders put forth to make Mount Vernon the great school it is.

"I want you," Lynn Gould says to the good looking guys at the fence.

Proud to be a Mount Vernon cheerleader, Joan Stalzer rises above the crowd.

A Team With Character

The j.v. team worked very hard during the season to run scout plays against the varsity while having limited time to concentrate on their own plays. J.V. football is difficult not only because they practice with the varsity, but the j.v. team started to practice thirty minutes earlier than the varsity. Head coach, Mark Bendorf felt that a lot of players will definitely help out the varsity team next season.

Defensive lineman David Weller said that "the first Marshall game hurt us the most, from being up 14-0 at the half to losing by two in the end. It hurt our self-confidence a lot."

Quarterback, Libertore Stenson, halfback, Gamel Deensie, and running back Brian Brown provided a solid offensive running game. The highlight of the season for the offense was the 34 point output against Annandale. Offensive linemen, Mike Jakaitis, Vernon Conaway, Joe Radun and Andre Jewell should be in contention for varsity positions next year, but Coach Bendorf firmly stated "they are going to have to work very hard in off-season conditioning."

Only West Springfield and Marshall scored more than one touchdown against the j.v. Majors. Three out of the four games lost this past season were lost by less than seven points. This showed the "solid" defense of the Majors as Coach Bendorf described it.

This over-achieving football team felt that they did not live up to their expectations, yet players and coaches agreed that the team progressed very well and showed a lot of character after losing some very close games, then coming back to win four out of the last five games.

J.V. finished the season with a 3-1 district record and second place in the Gunston District.

Junior Varsity Football
Coach(es) Mark Bendorf, Robert Jones, Billy Davis

MV		OPP.
14	Marshall	15
6	Lake Braddock	8
0	West Springfield	12
34	Annandale	8
14	Edison	8
6	West Potomac	7
17	Lee	0
14	Hayfield	0

Little Tink Gallahan gives a BIG scare to a Marshall player.

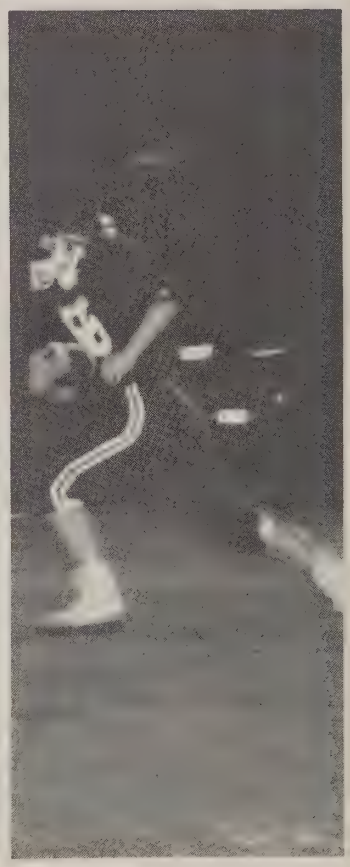

Going all the way, Jeff Schwaniger is clear for the touchdown.

In motion, David Weller is going to help Glenn Eickenhorst and Ricky Traynham with the tackle.

Ready to go, Libertore Stenson calls out the next play.

Escaping the grasp of the opponent, Libertore Stenson looks towards the end zone.

J.V. Football Squad: 1st row: (l-r) M. Bowers, S. Harris, P. Jakaitis, M. Morgan, S. Conaway, S. Thomas, B. Flick 2nd row: (l-r) T. Burns, R. Preston, P. Pizarro, B. Brown, T. Steihm, V. Dwusu, J. Brooks 3rd row: (l-r) G. Eickenhorst, T. Ervin, R. Thomas, R. Traynham, P. Miclovic, M. Obermeyer, B. Ashby 4th row: (l-r) J. Radun, K. Newby, N. Bryant, T. Payne, A. Bull, J. Schwaninger, T. Atlee, S. Kegebein Coaches: (l-r) Mark Bendorf, Billy Davis, Robert Jones

Not All Play

Junior varsity cheerleading is not all bouncing up and down and looking cute. The cheerleaders worked very hard making banners, selling patrons, ads, programs, and candy. The j.v. squad even helped to train the new girls' basketball cheerleaders.

The cheerleaders would like for cheerleading to be considered a sport. Cheerleading is very athletic and requires a lot of skill and coordination, and it does not last just one season. These hard-working girls were together from April until March. The cheerleaders also attended camp, as most other fall sports.

The ability to work together makes for a good cheerleading squad. The Sponsor, Gayle Deaton, felt that these girls were "the best j.v. squad Mount Vernon has ever had." They were very spirited, demonstrated great voices, and showed a lot of support for their team. They performed so well at what they did, the j.v. squad proved to be better than a lot of varsity squads from other schools. Along with this, the 2.0 grade average with no Fs, required for cheerleaders made them stand out as school leaders and good examples as good students. All the cheerleaders made the grade requirements, proving them able to do their job academically as well as cheering.

They were led by co-captains Renee Ripper and Andrea Barnwell. Some of the main voices on the squad were Tia Lewis, Amy Sjolander, and Julie Zimmer. Amy Habron was recognized as being able to execute the cheers the best, and Ashley Austin proved to be outstanding with jumps.

With spirited support, co-captain Renee Ripper is not quite sure if her sister cheerleaders are able to steadily hold her up.

Leading the crowd with a cheer, Amy Goodloe shows her spirit.

Raising her arms in victory, Amy Sjolander celebrates a j.v. win.

In the swing of things, Ashley Austin does her cheer.

J.V. Cheerleading Squad: 1st row: (l-r) Triege Addison, Amy Goodloe, co-capt. Renee Ripper, co-capt. Andrea Barnwell, Marcia Magill, Haesun Yi, 2nd row: (l-r) Angie Williams, Amy Habron, Amy Sjolander, Tia Lewis, Ashley Austin, Julie Zimmer

Ending On Good Note

The freshmen football season ended on a good note with the defeat over the Hayfield Hawks 40-3.

The defense held Hayfield to only three points in a spectacular demonstration of hard work and determination. While the offense came alive to score 40 points, a photographer there was quoted as saying, "They're like a Hollywood football team. When given a lot of attention they like to show off."

The season wasn't all glory, however. The freshmen concluded the season with an even record of four wins and four losses. Only a couple of the games were close.

Although a disappointing year, considering the past one's, the coaches had to look upon this one as a learning experience and look on to the future.

Many of the freshmen will return next year to play JV and fill the spots of those moving up. With a lot of hard work and a great team effort, they can pull it off. GOOD LUCK.

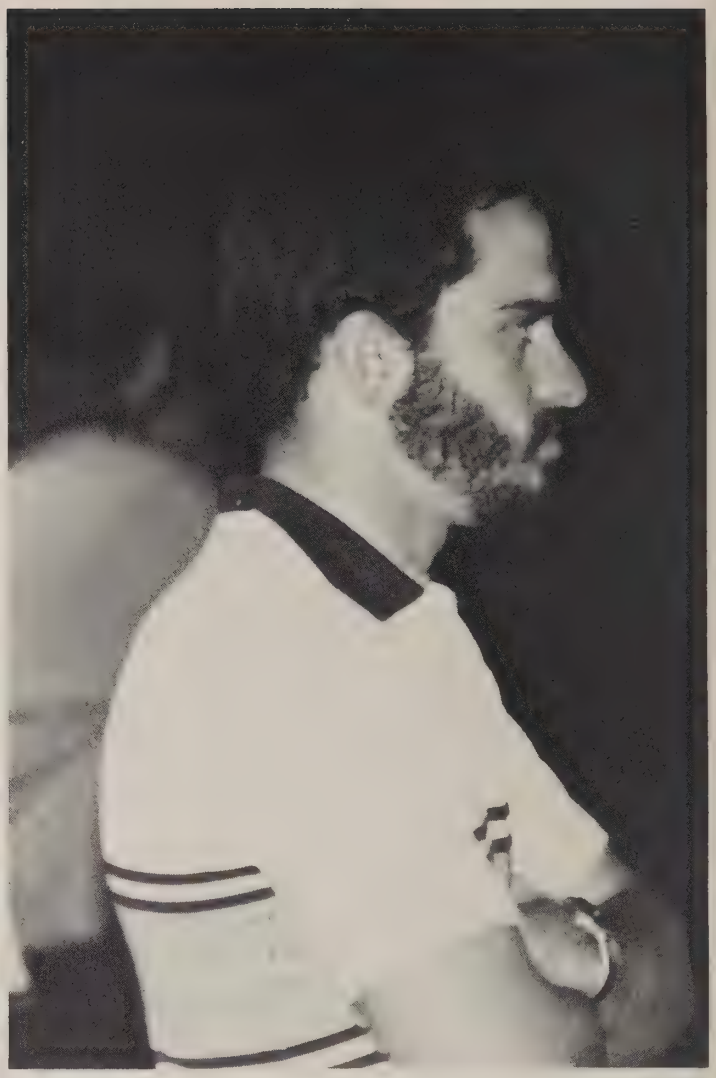

Watching with confidence, Coach Mark Castle overlooks the Hayfield game.

And yet another Hawk gets shot down by freshmen Jerome Ponette and Marcus Newman.

During the Hayfield game, a host of

Freshmen Football

Coach(es) Randy Slack, Mark Castle, Stan Slack, Alex Callas, Chris Cotter, Rex Reilly

Frosh. Football

M.V.		OPP.
14	Marshall	44
0	Lake Braddock	6
14	West Springfield	6
44	Annandale	14
6	Edison	7
14	West Potomac	54
21	Lee	6
40	Hayfield	3

Running for important yardage, Johnathan Jackson, helps hail the impressive victory over Hayfield.

freshman players show their pride.

Freshmen Football Squad: 1st Row: E. Ferrera, K. Newman, Y. Kargbo, J. Kadleck, L. Chernault, R. Coleman, T. Stiehm. 2nd Row: M. Spillars, R. Auville, Z. McNamera, A. Havpton, J. Smith, A. Obermeyer, C. Gay, R. Ludwig. 3rd Row: A. McMurray, M. Scroggins, C. Richardson, C. Brown, M. Newman, B. Jefferson, C. Barnwell, A. Ellis, M. Ellis. 4th Row: R. Morningstar, J. Nealis, J. Rice, J. Propps, K. Springs, I. Hanshew, D. Hamilton, R. Devine. 5th Row: D. Herrera, M. Wiecheck, G. Bonds, J. Jackson, B. Hall, J. Neel, B. Beggen. Last Row: -Coaches- R. Slack, M. Castle, S. Slack, A. Callas, C. Cotter. Missing: R. Reilly, J. Ponette, S. McGregor.

Loads Of Spirit

One of the most recognized ways that freshman girls could show support for their class was by trying out for the cheerleading squad. A lot of very enthusiastic young ladies got together for a week long training workshop sponsored by the J.V. cheerleaders. Then came the highly competitive tryouts. The choice was difficult, but the group was narrowed down to an eight man squad.

The girls cheered specifically, for the freshman football and basketball teams. Amy Bassily and Jill Johnson were the Co-Captains. Mrs. Lam was the faculty sponsor.

Many people don't feel that cheerleading is a sport, but these girls practiced very hard throughout the year. The girls also had fun and many decided to try out for next year's squad.

It was this kind of enthusiastic support that made freshman athletics so strong. The girls had the definitive right to be proud of themselves and their abilities.

Taking a breather, Suzanne Cook recovers from the last bit of excitement.

Clapping her hands, Susan Lloyd makes her presence known at the Hayfield game.

Showing her spirit, Angie Gulino rolls her arms in the completion of another cheer.

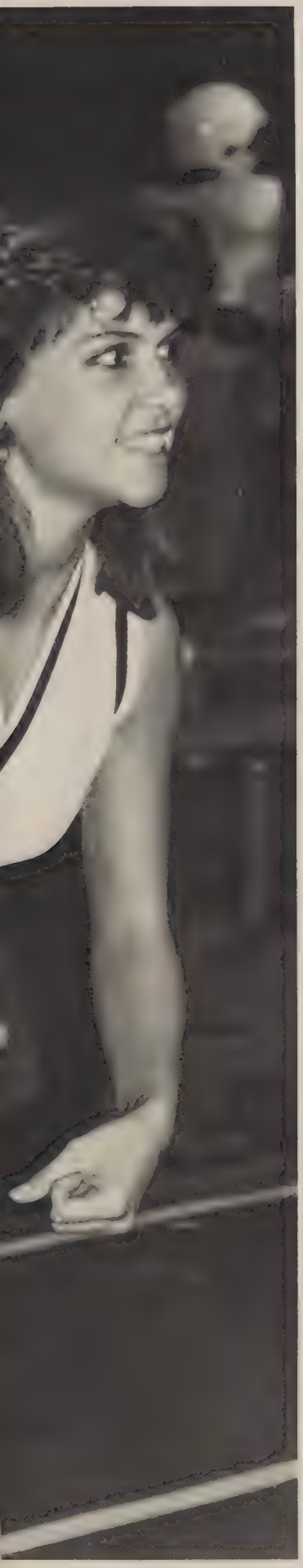

Watching with anticipation, Justine Rhodes focuses on the game.

Freshmen Cheerleading Squad: Kneeling: Jill Johnson, Amy Bassily. Standing: Susan Lloyd, Justine Rhodes, Candice Hoffman, Suzanne Cook, Angie Gulino, T.J. Leach.

Flick, Scoop, Score . . .

The varsity field hockey team had a very trying season. Although its record was less than reputable, many individuals showed great talent. Jennifer Williamson was awarded the honor of 1st district team. Jennifer Papajohn and Susan MacLeskey were selected to the 2nd district team with Theresa Hayden as an Honorable Mention. To have finished 4th in the district to West Potomac, Lee, and Hayfield respectably, these four ladies proved in the end that talent and capabilities are still found in the hockey program.

Although these were the only players recognized in the district, the entire team was proud of its season. The varsity hockey program was not one to be taken lightly. None of these girls ever gave up before the game was finished. They respected their team players and coach, Glenda McNeil, and they had a winning attitude. This team verified the cliché, "It doesn't matter if you win or lose, but how you play the game."

Breaking out, Katy Symms starts the ball rolling the Major's way.

With a smooth swing, Becky Young tries to get the team a goal.

Varsity Squad: 1st: Team Captains: T. Hayden, K. Green. 2nd: C. Chambers, S. Macleskey, L. Harris, C. O'Meara, S. Carlson, K. Symms, J. Williamson. 3rd: J. Papajohn, M. James, J. Bennett, D. Schluter, L. Castro, P. Gardner, L. Sacco, Coach MacNeil.

VARSITY FIELD HOCKEY
Coach(es) Glenda McNeil
Captain(s) Theresa Hayden, Kate Green

MV		OPP
0	West Potomac	5
1	Lee	5
2	Edison	1
0	Hayfield	3
0	West Potomac	7
0	Lee	7
6	Edison	0
2	St. Mary's	1
0	Hayfield	3

Junior Varsity Field Hockey

MV		OPP.
0	West Potomac	1
1	Lee	1
2	Edison	0
1	Hayfield	2
0	West Potomac	0
2	Lee	1
3	Edison	0
1	St. Mary's	1
1	Hayfield	3

3-3-3

J.V. Squad: 1st Team Captians M. VanZanten, D. Buddenhagen, 2nd: T. Robertson, C. Jones, D. Hensley, L. Hoenig, B. Williamson, E. Kennealy, C.C. Carroll. 3rd: C. Winkler, E. Flaherty, J. Reutersohan, J. Alden, Coach Sanders, E. Warns, B. Young, B. Gardner, C. Allen.

Fighting for control, Kate Green goes at it with a Hayfield player.

A Mile A Minute

"One and all should stand up and applaud the Cross Country Team." Most people couldn't run one mile, let alone ten as the team did daily. It was hard work throughout the season and during the off season as well. One could always see a runner out in the rain, shine, sleet, snow, or ice. Such dedication was needed to do as well as the team did this year.

The girls' team was led by Seniors Kristi Swain and Dawn Tillson. The girls' team was small and they had to make up for their size with talent and determination.

The boys, led by captains Mike Wee and Mike Harris, were a veteran team with six seniors to lead the way. An injury to three year letterman Mike Harris was unfortunate but his teammates picked up the slack.

All the pain and hard work paid off for the teams when they both finished 3-1 in the district. Both teams each had two runners to achieve first team all district and one runner of each to attain second team and to then go on to regionals.

Unaware of who is staring at them, the runners continue to do their stretch exercises.

Dreaming of crashing in bed at the end of her race, Lexa Scott goes on.

Girls' Cross Country

Coach(es) Eric Glassman
Captain(s) Kristi Swain, Dawn Tillson

MV		Opp.
25	West Potomac	33
35	Lee	23
15	Edison	DQ
15	Hayfield	DQ

3-1

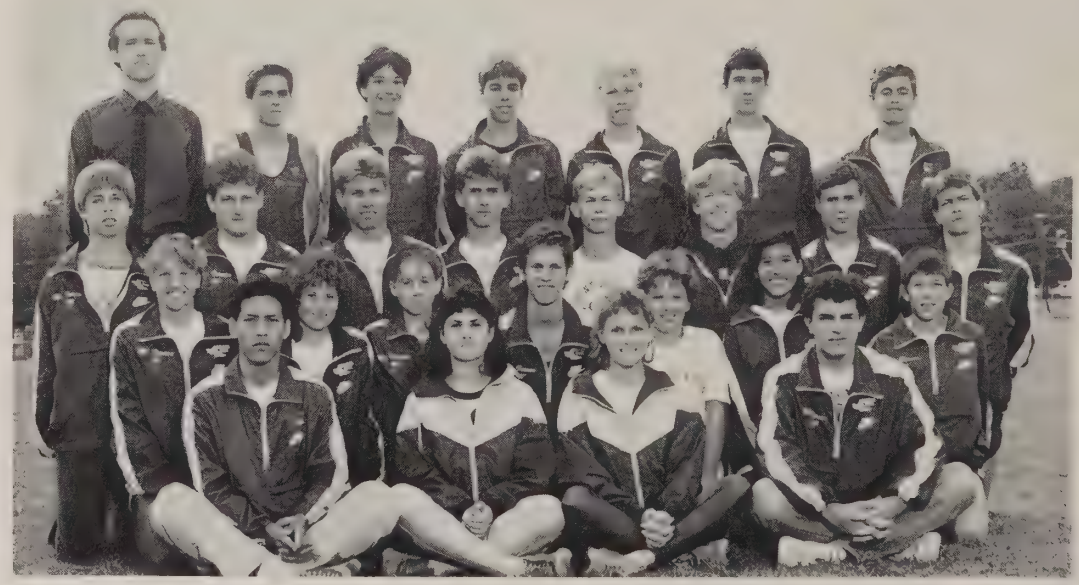

Cross Country Team: 1st row: M. Wee, K. Swain, D. Tillson, M. Harris 2nd row: L. Scott, A. Nicholl, K. Tillson, C. Landis, J. Howard, J. Wee, A. Beasley 3rd row: E. Robinson, G. Blumenfeld, S. Milligan, J. Clarke, N. Butt, S. Ellis, T.J. Taylor, B. Jesswein 4th row: Coach Glassman, C. Nicolai, J. Kenedy, J. Ojalehto, R. Barton, M. Phelps, G. Campbell.

All alone, Mike Wee cruises in after an easy race.

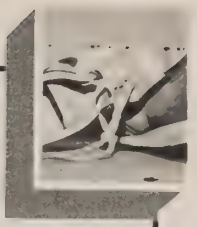

Boys' Varsity Cross Country

Coach(es) Eric Glassman
Captain(s) Mike Wee, Mike Harris

M.V.		OPP.
35	West Potomac	20
20	Lee	35
20	Edison	39
15	Hayfield	69

3-1

Off and running, Kristi Swain is the leader of the pack.

Enduring the pain, Chris Landis sees the finish line.

Where It Goes . . . Nobody Knows

The golf team had a pretty good season despite its three and five record. Led by junior Steve Clary, the Majors hung tough in most of their matches. The lowest four scores from each team makes up the teams all around score. The Majors lost their first match of the season to Woodson-205 to 176 but won the next three over Wakefield (186-191), Stuart (186-202), and Edison (188-219). The team seemed to have been on a roll until they met up with West Potomac. The Majors were tough but West Potomac came up with the win by a five stroke margin 184-189. The majors ended up losing the rest of their matches to Lee (190-171), Annandale (170-166), and Hayfield (184-174).

The majors went into districts on a down note after their two close losses to Annandale and Hayfield. They ended up finishing fourth overall. But there was a bright spot. Junior Steve Clary had managed a sudden death play-off with a member of the Lee squad for the singles district championship. Clary shot a seventy-three and won the Gunston District title. His performance was just as great in the state championships where he placed in the top ten. Other players that deserve to be recognized are seniors Chris Klein, Eric Potter, and Craig Tippins; Juniors Gerard Schwenk and Jerome Kelly; sophomores Steve Van Metre, Robert Kelly, and Craig Forgash.

The swing of a champion, Steve Clary nails the long ball to start the match.

Varsity Golf

Coach(es) Brian Taylor
Captain(s) Steve clary

M.V.		OPP.
205	Woodson	176
186	Wakefield	191
186	Stuart	202
188	Edison	219
189	West Potomac	184
190	Lee	171
170	Annandale	166
184	Hayfield	174

3-5

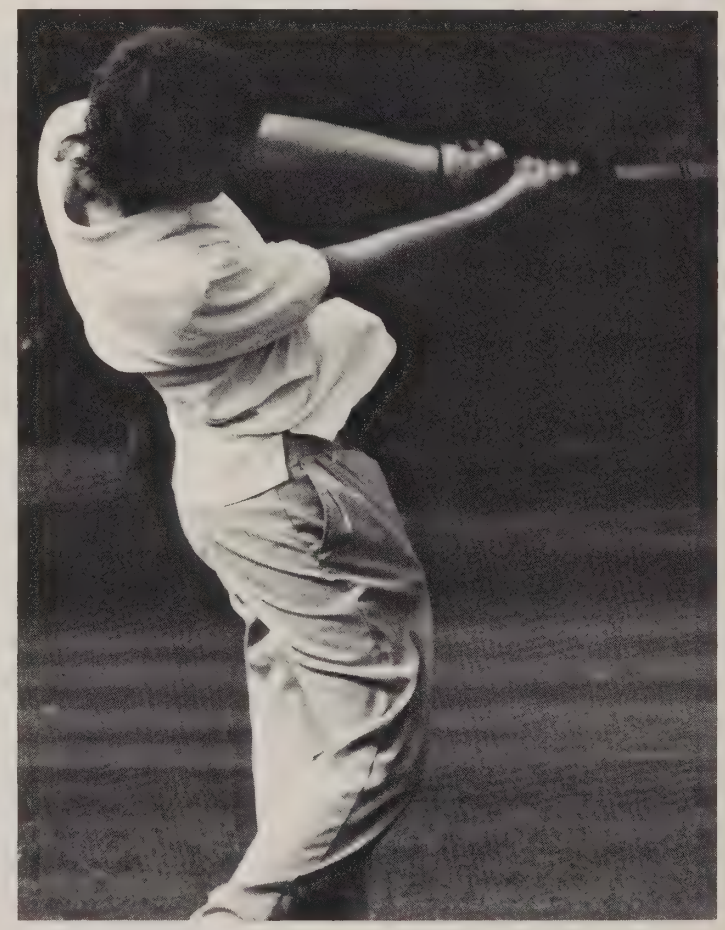

With concentration on his face, Robert Kelly watches the ball as he prepares to tee off.

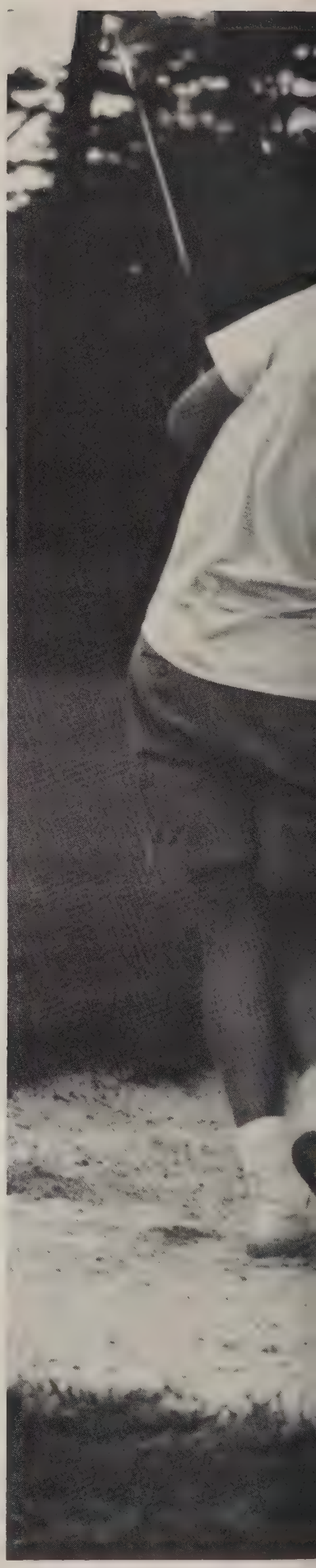

Blasting out of the trap, Gerard Schwenk watches his ball head for the green.

Waiting in anticipation, Eric Potter watches his birdie putt head for the hole.

Hitting that long ball, Eric Potter drives one down the middle of the fairway.

Golf Team: 1st row: (l-r) J. Kelly, C. Klein, C. Forgash, R. Kelly 2nd row: (l-r) B. Potter, C. Tippins, S. Clary, S. Van Metre, Mr. Taylor, Missing: G. Schwenk.

Racket It Up

Girls' tennis had a new coach this past season, Penny Buck. She was assisted by Gloria Avila. The team had a slow start but showed definite improvement by the end.

Tennis attracted a lot of new players as well as more experienced ones. Coach Buck was very enthusiastic about her team. The team showed good sportsmanship and the morale of the group was always helped by the sensitivity and leadership of co-captains Susan Stilwell and Sheryl Valone, along with Kim L. Luu. They led the team to an even season record of 4-4.

Although the emphasis this season was not on winning, but on having fun, there were some players who accomplished a lot. Showing the most consistency was Kim Patrick, who had the third position on the team and finished with the most wins. She won seven out of nine matches in singles and two in doubles. Four players went to districts this past season. Kim Patrick and Kim L. Luu played as doubles partners, as well as Susan Stilwell and Sheryl Valone. Kim Patrick, Susan, and Sheryl played as singles in districts. Sheryl came out with a fourth place overall. Gina Bergeron was recognized as improving the most in her net play, as well as showing outstanding spirit. Lien Buddenhagen also showed great improvement through the season with her natural athletic ability. Vanessa Newton demonstrated a lot of tenacity in her game and in her desire to play in a varsity match, which she did several times. Special potential was noticed in Karen Smith's game.

Showing us her best side, co-captain Susan Stilwell returns the serve.

Concentrating hard, co-captain Sheryl Valone is ready to play.

"Should I catch it or hit it?" Kim L. Luu asks herself.

After missing the ball on the serve, Gina Bergeron laughs at herself.

Girls' Tennis

Coach(es) - Penny Buck
Captain(s) - Susan Stilwell, Sheryl Valone

MV		OPP.
4	West Potomac	5
0	Lee	9
5	Edison	4
6	Hayfield	3
6	St. Mary's	0
1	West Potomac	8
3	Lee	6
5	Edison	4
5	Hayfield	4

4-4

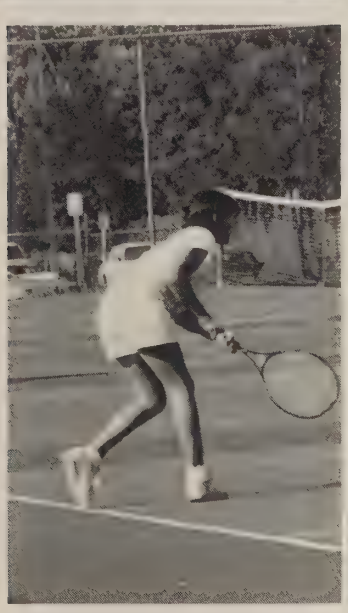

With a strong follow through, Kim Patrick scores another point.

Girls' Tennis Team: Kneeling: (l-r) Kim D. Luu, Kim Patrick, Karen Smith, co-capt. Susan Stilwell, Gina Bergeron, Kim L. Luu Standing: (l-r) Vanessa Newton, co-capt. Sheryl Valone, Georgette Nassif, Colleen O'Malley, Coach Penny Buck, Amy Sjolander, Joanne Wilson, Lien Buddenhagen, Yvette Seward

Varsity Boys Take Gunston District

Winning seven out of their first ten games and losing their last game by one point to W&L, the varsity boys' basketball team had a very challenging year. They had key wins in the Gunston District, sweeping Edison, Lee, and West Potomac. They entered the district tournament seeded second due to two losses to Hayfield. The first game, the Majors led until the fourth quarter. Mark Cottom was hot from the outside throughout the first half. The Majors lost the lead and the game in the fourth quarter. The final score was 76-70. In the second game, the Majors were blown out 78-57. The Majors never gave up, for they won their game against Lee in the opening round of the tournament on two free throws by Jimmie Burris with four seconds left. Facing Hayfield for the third time, the Majors blocked, guarded, shot, and dribbled their way to the Gunston Distict Championship by beating the Hawks. Even though the team did not qualify to go to state, they finished with a well respected record of 18-7. The most outstanding player award was given to Devon Williams-Hines; the most valuable player was Mark Cottom; Chris Logan was the most improved player and Brook Palmer received the best defensive player award.

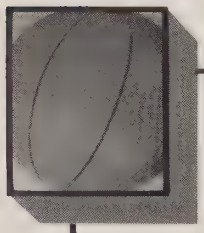

Boys' Varsity Basketball
Coach - Don McCool
Captain - Brook Palmer

M.V.		Opp.
78	West Springfield	50
79	Herndon	80
64	Langley	58
95	Stuart	68
50	Robinson	58
88	Stuart	57
75	Oxon Hill	73
71	Carroll	77
55	Woodson	52
54	West Potomac	45
60	Lee	57
62	Oakton	60
71	Edison	58
78	Lake Braddock	74
58	Annandale	60
70	Hayfield	76
78	West Potomac	67
72	Lee	57
88	Edison	53
61	Chantilly	51

18-7

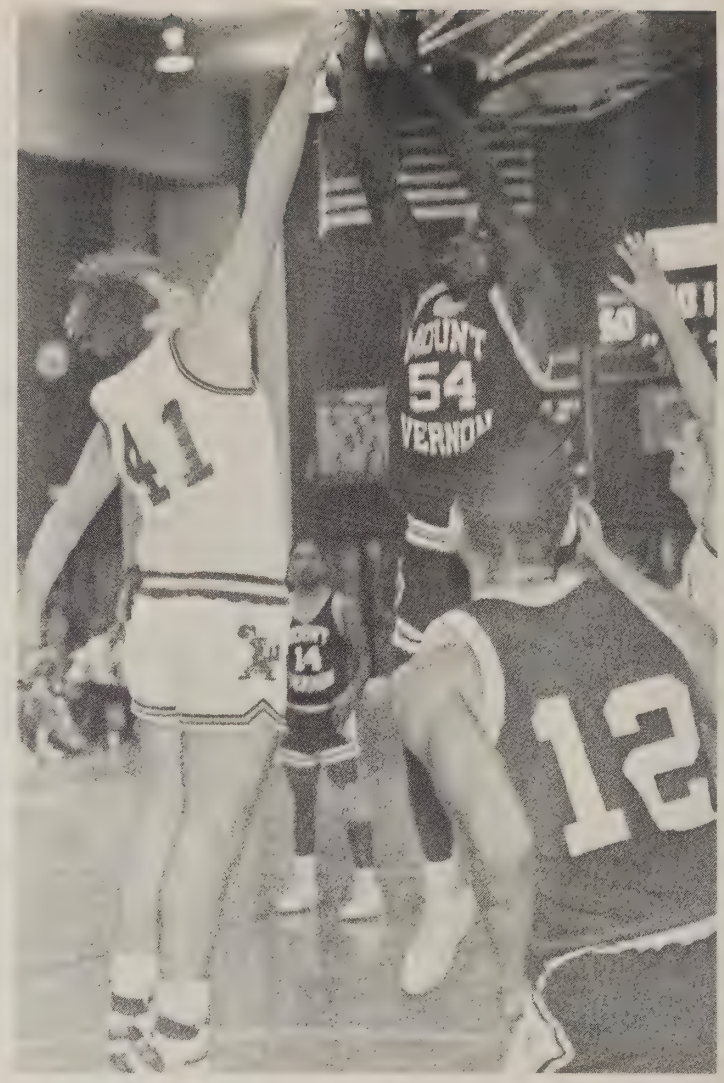

Jumping higher than his opponent, Bryant shoots the ball from the foul shot line.

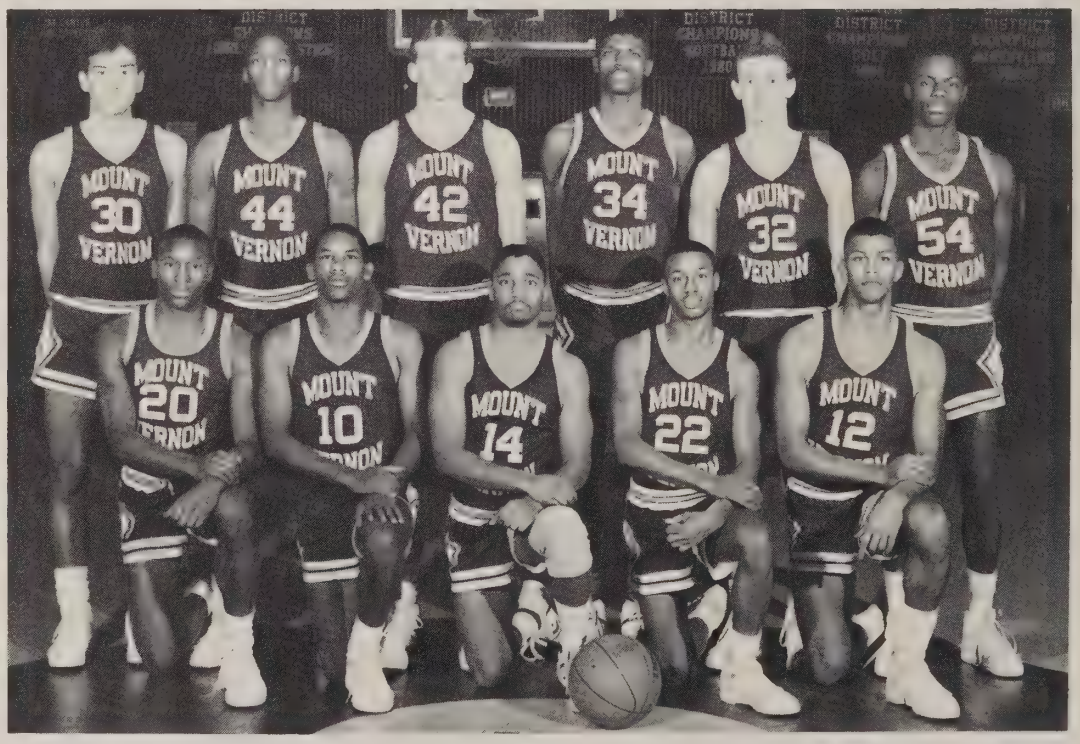

Varsity: Row 1 - N. Braxton, B. Smith, M. Cottom, M. Essex, B. Palmer. Row 2: J. Burris, C. Logan, D. Taylor, D. Hines, G. Beal, L. Bryant.

Trying to explain the strategy for the next play, Coach McCool doesn't always respond with a smile.

Feeling the pressure, Devon Williams-Hines focuses his attention towards the hoop.

As the other team watches in awe, Devon Williams-Hines shoots hoop over them.

With extreme powers of concentration, Mark Cottom hurls the ball into the basket.

With everything he has, Barry Smith shoots a lay-up.

These defenders find Hines unstoppable

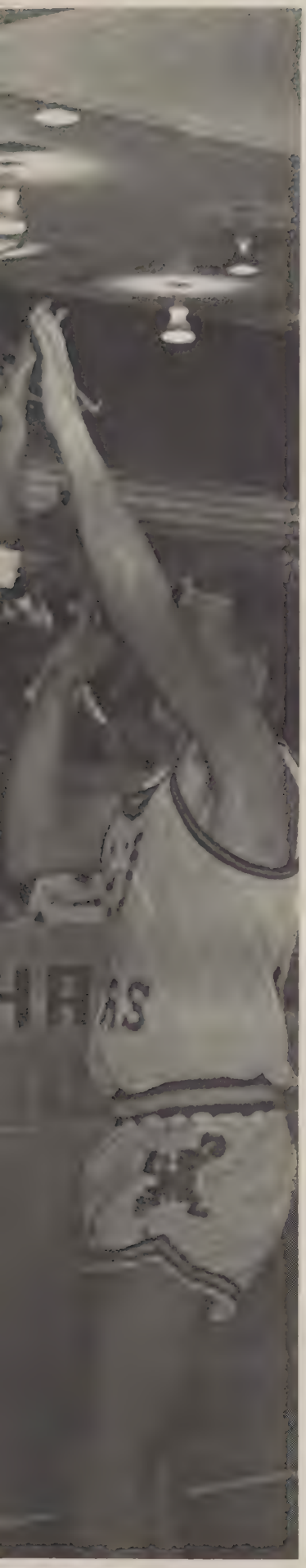

With winning form, Jimmy Burris shoots another clutch freethrow.

Devon Williams-Hines drives past his Lee counterpart.

A Championship Year

Adjusting to high school sports can be a little trying; so the freshman team experienced. The overall record does not reflect the long hours and hard work endured by these players. The team won four big games and was exemplary team members. On the other hand, the j.v. squad exceeded the preseason expectations. Two freshmen stood out - Jamie Smith and Juarnel Covington. The team's most valuable player was Richie Treger whom the team depended upon for its wins. He, along with Junior Richardson, led the team in assists, steals, and FT shooting. This team, so strongly coached, won the Gunston District.

Calling a play, guard Richy Trigger tells a fellow teammate where to set up.

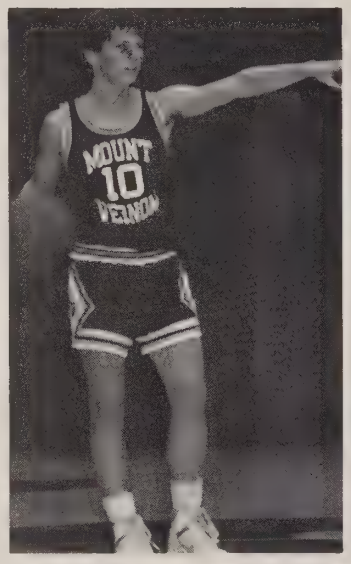

Freshmen Boys' Basketball
Coach-Mr. Bettis

M.V.		Opp.
52	West Springfield	75
53	W.T. Woodson	55
72	West Springfield	81
62	Oakton	64
65	Robinson	81
66	W.T. Woodson	79
54	W. Potomac	80
54	Lee	52
41	Oakton	37
58	Hammond	97
62	Lake Braddock	77
47	Hayfield	62
47	Edison	59
50	W. Potomac	85
59	Lee	52
57	Edison	45
59	George Washington	88
60	Hayfield	64

4-14

Freshmen Basketball: 1st row: R. Fells, J. Sherrod, J. Rice, A. Hampton, L. Chernault 2nd row: T. Hickey, T. Miller, D. Myers, E. Toler, D. O'Brien, D. Hamilton, C. Dell, Coach Bettis.

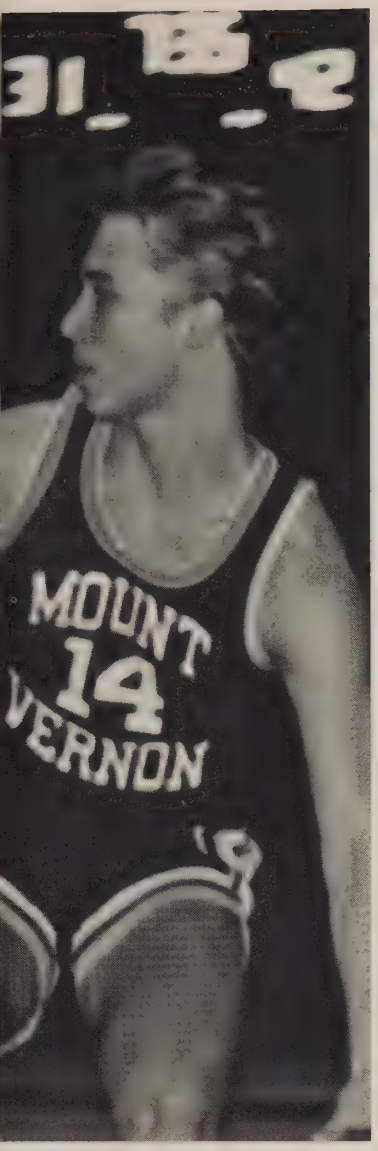

Looking for someone to pass to, Jammie Smith dribbles for position in a Gunston District Game against Lee.

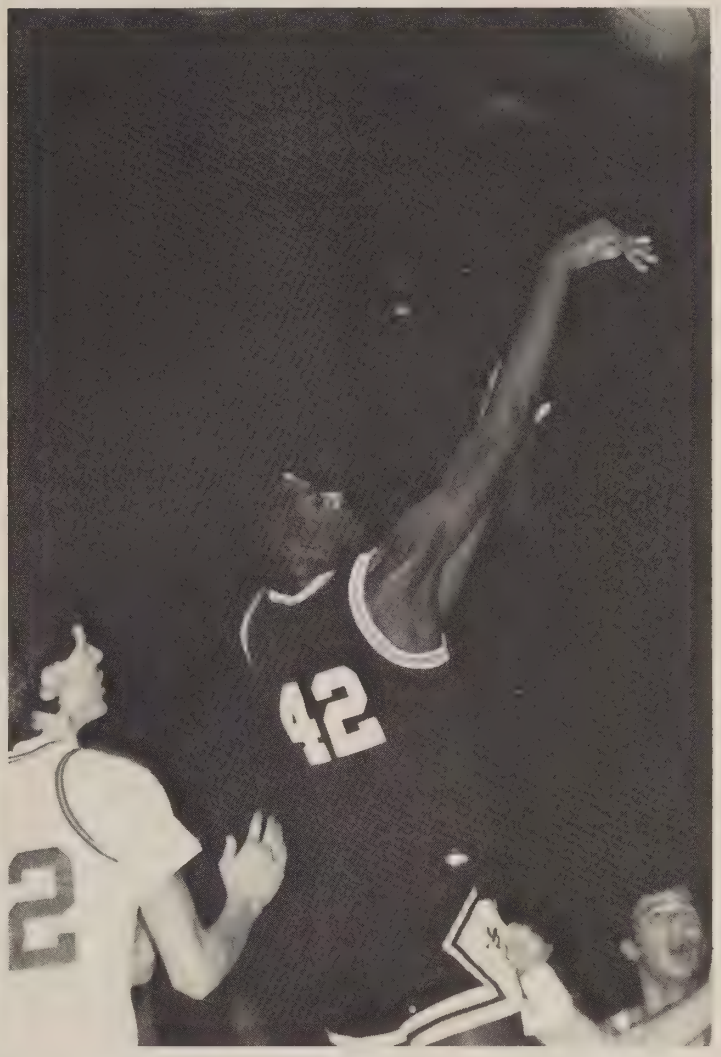

Shooting for two, Billy Richardson puts one up over the Lancer defense.

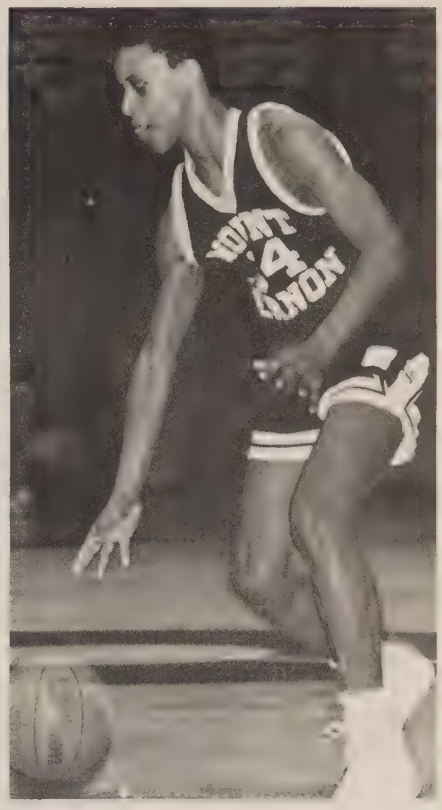

Doing his best Michael Jordan, Dornell Hamilton prepares to drive the lane.

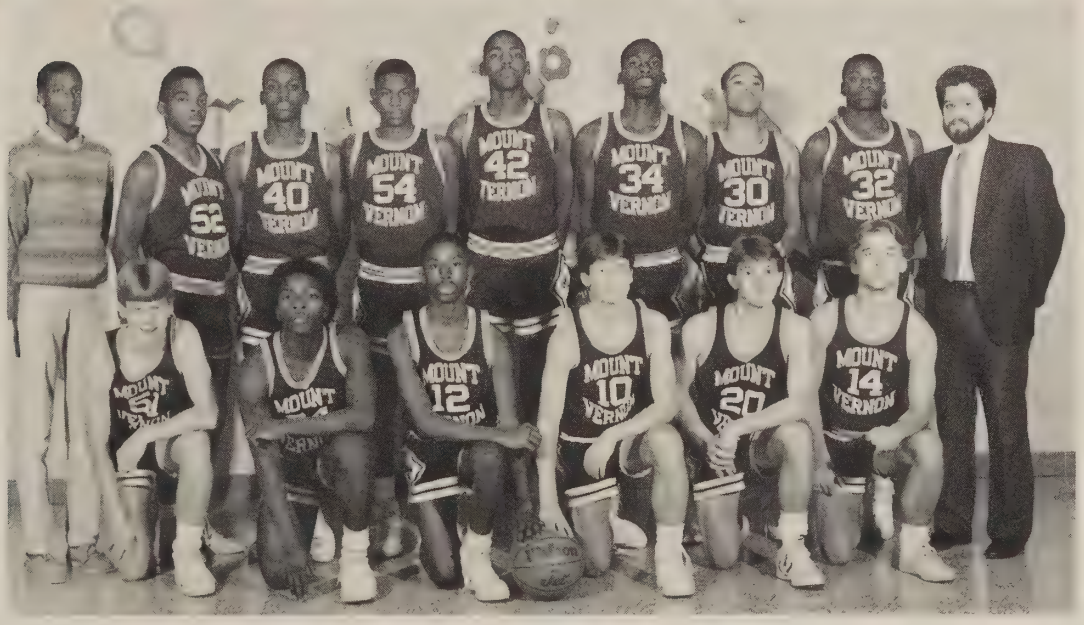

J.V. Basketball: 1st row: S. Tippins, L. Garrett, A.J. McMurray, R. Treger, D. Cowan, J. Smith, 2nd row: A. Logan, S. Price, J. Covington, J. Holly, J. Richardson, A. Boyd, T. Spencer, C. Robinson, Mr. Metress, Missing P. Blakeley, B. Ahn, B. Policastro.

J.V. Boys' Basketball
Coach- Mr. Metress

M.V.		Opp.
74	West Springfield	80
66	Herndon	51
59	Langley	54
58	Stuart	63
38	Robinson	37
-	Stafford	
55	Woodson	40
44	W. Potomac	59
69	Lee	43
48	Oakton	50
73	Annandale	53
58	Lake Braddock	45
75	Hayfield	71
46	Edison	42
64	W. Potomac	54
49	Lee	54
65	Edison	45
58	Chantilly	67
61	Hayfield	48
69	Hayfield	54
42	Lee	41

16-6

A Fair Touch

A new idea emerged for the girls' basketball team, that of a group of highly spirited cheerleaders. In the past years, only boys' basketball had that added enthusiasm. But this year, cheerleader sponsor, Miss Deaton, thought it necessary to add another squad. Tryouts were held in the fall, and the squad had a chance to get familiar with each other and learn new cheers. Captain Monique Filer put in many hours along with Miss Deaton learning and teaching the girls. Cheering for both j.v. and varsity girls' basketball teams, Tuesday and Friday nights, were devoted to arousing the stands of spectators with creative cheers. This was a nice addition to the sports arena and deeply appreciated by both players and coaches.

Seeing a large mistake, there girls correct their fellow cheerleader with great vocalization.

"We've already done that cheer twice," proclaims Miss Pezold.

Girls' Basketball Cheerleaders 1st row: G. Pezold, M. Filer. 2nd row; A. McGuire, D. Richardson, C. Lucas, D. Kaufman. 3rd row; S. Craig, L. Tallant, M. Hunter, I. Strother

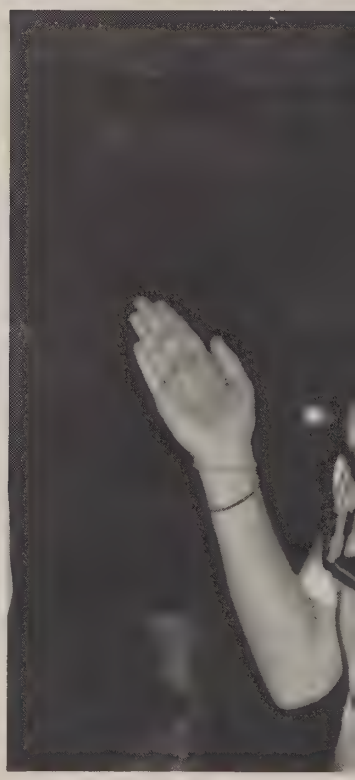

Whipping up spirit, Sophia Craig proclaims her team IS no. 1. The hands express contentment.

Needing some support, Monique Filer surveys the stands for some spirited fans.

Cheering for a well deserved victory, Captains Gena and Monique give it their all.

An Eventful Year For Girls' Basketball

Although the girls' record for this season is less than convincing, the team was strong and quick. With the loss of many players last season, this year was a rebuilding period. Under the coaching of Mrs. Jean Coder the team was able to pull out great victories, ending the regular season with a tie for first place with Lee.

Senior captain Kristin Waller was a key player this year along with junior Sharon Parsons. Besides great talent and a love for the sport they encouraged the young team to strive for the best even when down. No one in the region took this team lightly because of their hard work, good coaching, and challenging players.

For the majority fo the season the team was tied for first place in the district with the Lee Lancers. The Lady Majors went into the Gunston District tournament with winning intentions, and although they did not finish first, the girls ended the season with something to be proud of.

Not believing the referee's call, Kristen Waller looks shocked but continues with the game.

Girls' Varsity Basketball: 1st row: S. Parsons, K. Waller, K. Patrick 2nd row: L. Sacco, C. Zepka, K. Howard, M. Buckley. 3rd row: Coach Coder, C. Wood, C. Barns, L. Ramy, T. Bergan, S. Day

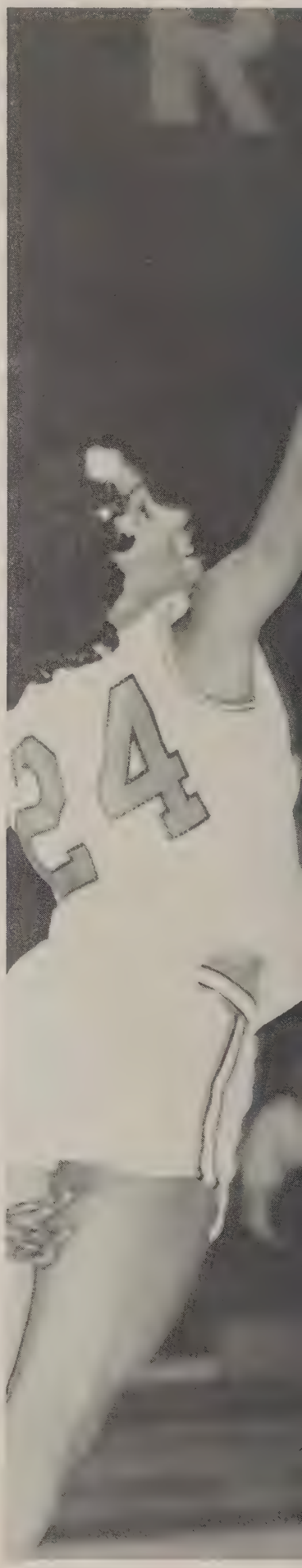

Towering above her counterpart, Sharon Parsons shoots hoop for two.

After overcoming all obstacles, Tara Bergan is in scoring position.

M.V.		Opp
47	West Springfield	39
46	Herndon	51
51	Langley	66
35	Stuart	65
48	Robinson	62
61	Woodson	67
46	Mc Lean	53
49	Potomac	55
54	West Potomac	46
54	Woodson	79
40	Lee	36
39	Oakton	42
46	Annandale	45
39	Lake Braddock	43
46	Edison	25
49	Hayfield	44
60	West Potomac	45
53	Lee	65
63	Edison	52
68	Chantilly	34
51	Hayfield	35
47	Hayfield	49

10-12

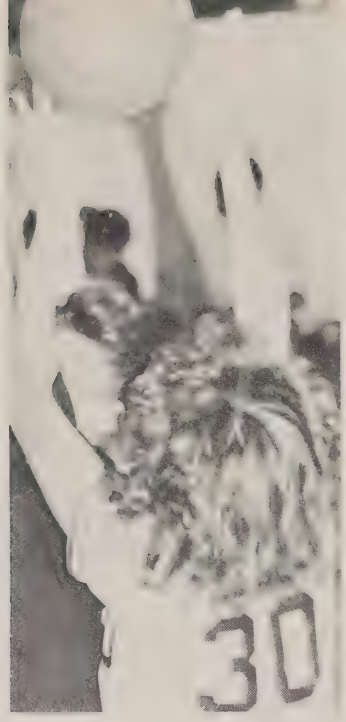

Heather Leach grabs the rebound.

Edison defenders part before Andi Wilson.

J.V. Girls' Basketball
Coach - Chris Cotter

M.V.		Opp.
34	West Springfield	23
59	Herndon	17
46	Langley	16
45	Stuart	28
49	Robinson	46
45	Hayfield	25
42	West Potomac	44
41	Woodson	40
47	West Potomac	32
47	Lee	16
50	Oakton	28
44	Annandale	38
47	Lake Braddock	40
58	Edison	18
46	Hayfield	29
70	West Potomac	44
46	Lee	12
58	Edison	31
56	Chantilly	28
51	Hayfield	28
36	Hayfield	17
46	Lee	21

21-1

Becky Young fires a rainbow over confused opponents.

The Best In The District

Though only in his second year of coaching, Chris Cotter led the j.v. girls' basketball team to an impressive twenty-one wins and one close loss to West Potomac.

This determined group of girls showed up for practice always ready to work their hardest. The aspect that Coach Cotter admired most in his team was their positive attitude. The team, according to the coach "functioned as one."

Sophomore Andi Wilson was the most valuable player, averaging twenty points per game. Freshman Merel van Zanten was the most outstanding.

The girls j.v. basketball team has a promising future with the varsity team with seven varsity hopefuls. We look forward to seeing Chris Cotter continue the winning tradition that he has started at Mount Vernon.

Merel van Zanten lays it in.

Merel van Zanten wins yet another tipoff.

Standing: Kristina Michaels, Camala Wright, Gina Bergeron, Leila Harris, Andi Wilson, Becky Young, Coach Cotter. Kneeling: Carolyn Hoy, Heather Leach, Merel van Zanten, Vanessa Foldvik, Pam Brigham, Mary Carpenter. Sitting: Lydia Wright

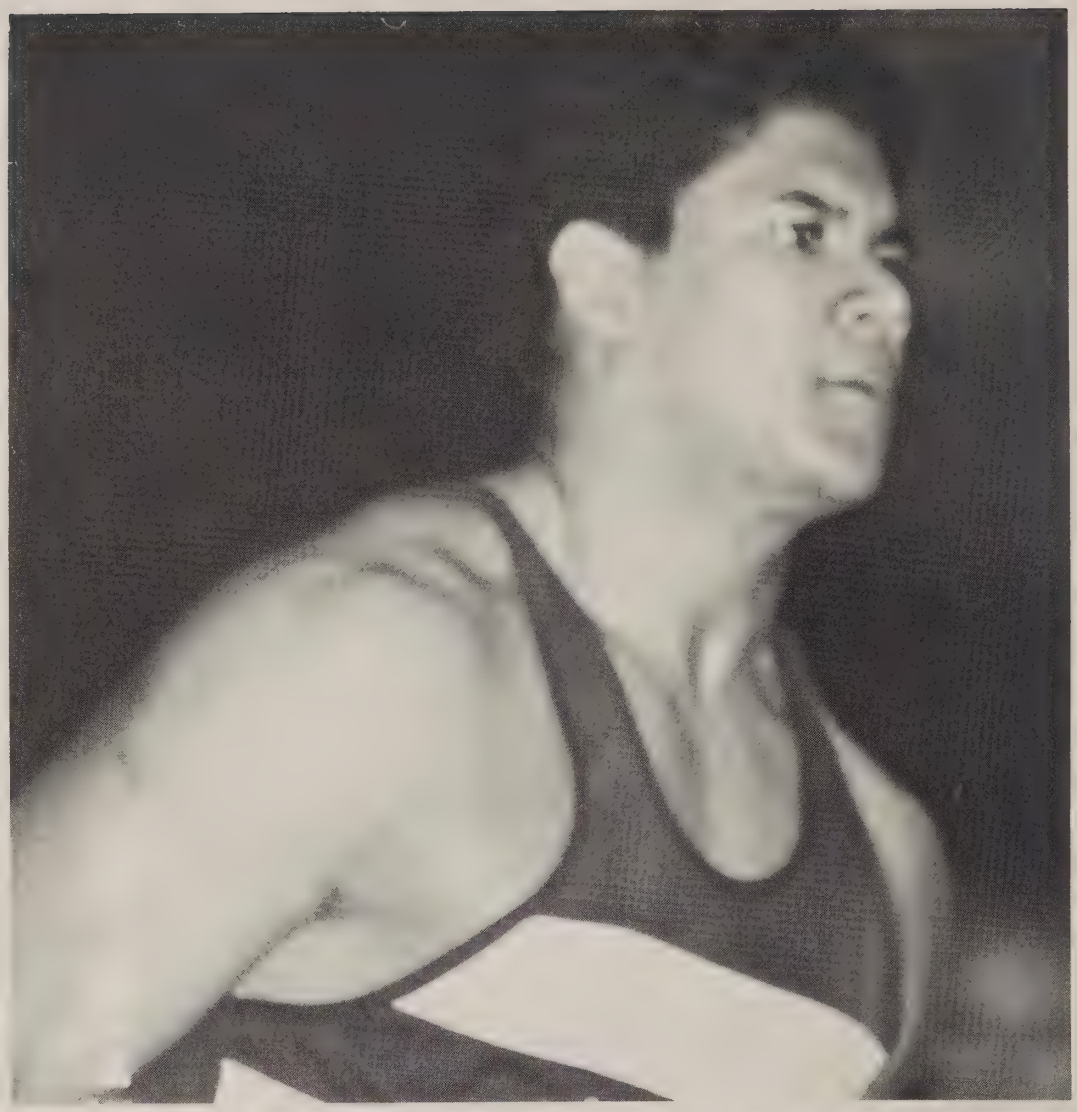

Unhappy with his throw, Shon Grantz knows he can throw the shot farther.

Boys' Indoor Track
Coach - Mr. Bendorf

M.V.		Opp.
49½	West Potomac	68½
51	West Potomac	67
81	Lee	30
75	Edison	39
43	Lee	21
	Hayfield	31
	Edison	29

5-2

Boys' Indoor Track; 1st row: T. Fox, P. Jones, C. Barnwell, E. Wilson, M. Jakitis, M. Harris, J. Ross, 2nd row: Coach Privette, E. Cunningham, J. Colbert, M. Wee, T. Rutherford, M. Wilson, S. Grantz, Coach Bendorf 3rd row: D. Phillippi, J. Winkler, K. VanZanten, P. Steihm, D. Weller, B. Bond, G. Cuevas, A. Ellis, 4th row: D. Perrin, S. DeLourenco, J. Propps, J. Clarke, R. Barton, W. Goodwyn, C. Landis

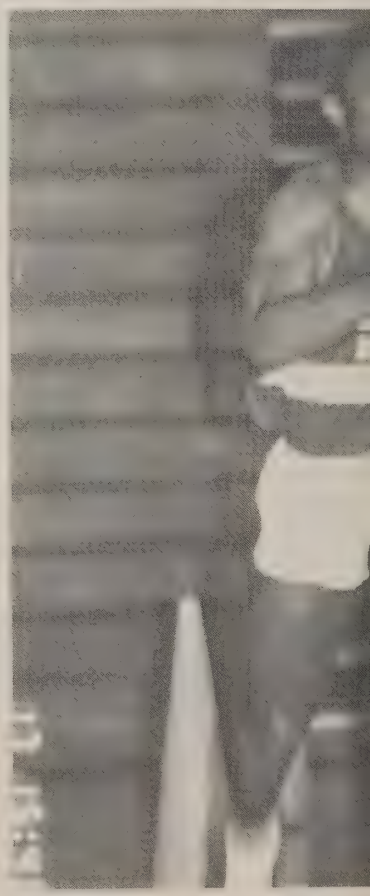

The Need For Speed

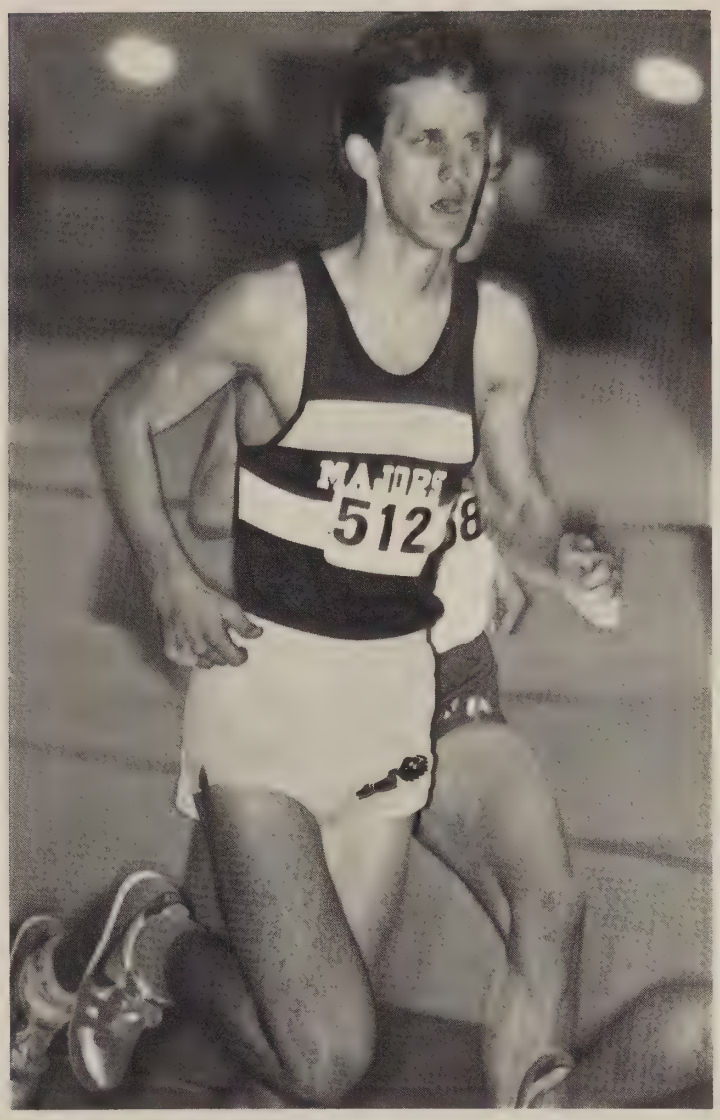

Coach Bendorf and Coach Privette motivated the boys' indoor track team and guided them to a successful season. The team finished second in the district and the top six in each event advanced to regionals at George Mason University. The winners in regionals were both in shot put, Shon Grantz placing first and Ed Cunningham placing third.

A day at practice for the track team was always very exhausting. Practice started out with a grueling workout which left the guys relying on the fence to remain standing. While resting they would perfect their techniques and then go to the weight room for another hard workout. By the end of the day, their bodies would ache all over.

Keeping in stride with the pack, Chris Landis holds off to pull out and win the race.

Leading the crowd are Mike Wee and Chris Landis.

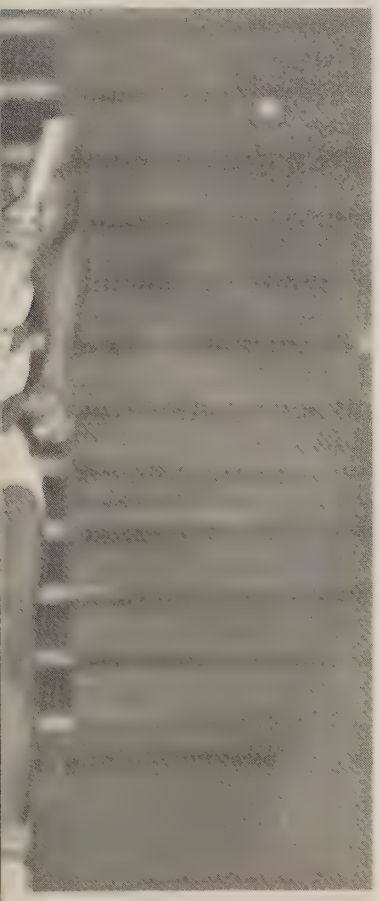

About to hand off the baton, Chris Barnwell is relieved to get it out of his hands.

Mount Vernon runners dominate over those of the opposing teams.

Major Speed

The girls' winter track team has been plagued with a certain disability for several years. This disability has come in the form of a coach. Every year the girls' track team has had to incorporate a new head coach into their plans. "We work up to a certain physical level one year and then have to start all over with a new coach."

Despite this dilemna, the track team, with the added guidance of coaches Marvin Riddick and Zachary Scott, finished the season with a winning record.

The practices for the girls' track were talked about all over school during the winter months. These young women felt the pain staking responsibility of awakening at five in the morning for practice. On other days they sweated it out after school, putting forth all they had just to run up a *darn* hill.

Girls' Indoor Track

MV		Opp.
47	West Potomac	62
29	West Potomac	80
78	Lee/Hayfield	34/13
52	Edison	56
30	Lee/Edison	30/30

1-3-1

Pushing that extra bit, Cametra Puryear can hear Major supporters cheering her on.

Setting her pace, Anna Nicholl comes to yet another straight away.

The handoff from Barbara Kelly sends Lexa Scott on her way in the mile relay.

Passing a strong Lee opponent, Anna Nicholl rounds the corner with confidence.

Running with confidence, Dawn Tillson closes in on the finish line.

Girls' Winter Track, Row 1: D. Basel, T. Collins, K. Burger, C. Puryear, M. Totten, B. Kelley, L. Swain, J. Wee. Row 2: Coach Riddick, J. Papajohn, D. Buddenhagen, K. Massiah, H, McCulloch, A. Scott, K. Tillson, J. Howard, A. Nicholl. Row 3: C. Chambers, L. Tolles, T. Massiah, A. Beerthuis, K. Hart, D. Tillson, K. Swain, M. Pollard, C. Lewis.

Pride And Endurance

State contenders they weren't, but the Gunston District soon found out that they were a force to be reckoned with.

It took many a hard workout to achieve the level of wrestling ability that they got to. It was a horrendous sight to see those doors, labeled wrestling, open at around six fifteen at night. There was a distinctive smell that filled the corridors as the steam began to escape and fog up all the windows. The wrestlers came tumbling out one by one and then in packs stopping a while to catch their breath. Then it was on to home and all they had to look forward to was several hours of homework, school, and another hard practice the next day.

The team finished with an 8 and 5 record for the year. Many of the wrestlers who went on to regionals said that it was the great conditioning, which coach Brian Taylor helped them to achieve that got them that far.

With nine returning varsity next year the future looks good. These graplers will carry the pride that lingers throughout this elite group to yet another year of success.

IN control of the situation, John Hodges attempts to turn his opponent.

Showing his experience, Chris Cox gains back points to give the team that extra bit of confidence.

Varsity, from L to R: MGR. C. Odem, D. Snow, J. Hodges, B. Jesswein, T. Leone, Y. Yi, E. Espeland, J. Barros. Row 2: Coach Taylor, M. Crigler, B. Nick, F. Frassetto, C. Hankerson, E. Fox, C. Cox, MGR. L. Carter.

Receiving most outstanding wrestling honors, Corey Hankerson smiles knowing that this has been a great season.

Exhibition, from L to R: S. Song, A. Gulino, M. Statton, J. Scott, T. Webster, J. Schultz, I. Hanshew, M. Avery, S. Van Metere, C. Carter K. Washington, Row Front Row: K. Springs, M. Farber, M. Morgen, I. Foldvic S. Mahaffee, S. Conaway, C. Roden, V. Owusu, Z. McNamara.

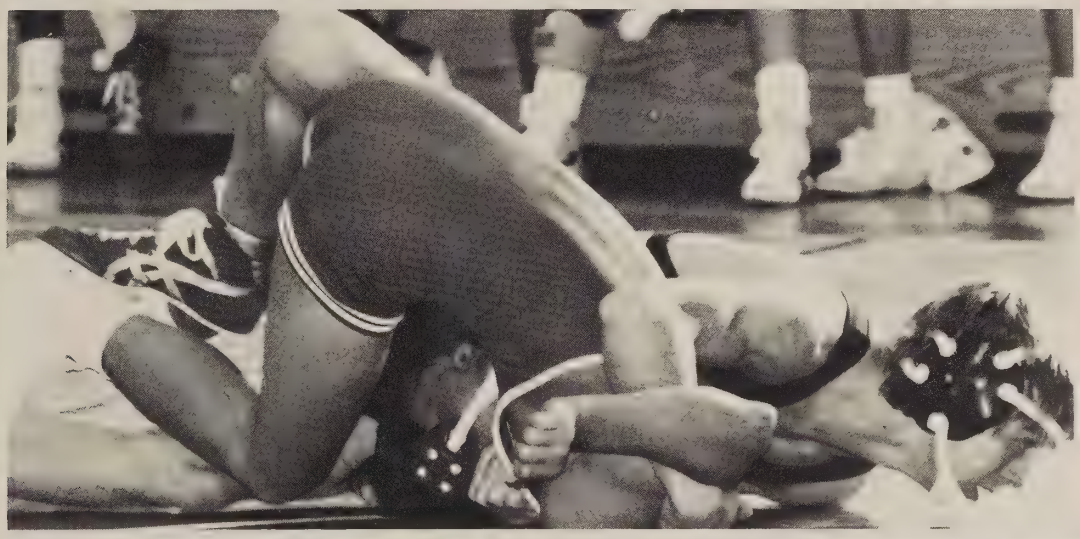

J.V. Wrestling
Rob Sanders
Coach Daws

M.V.		Opp.
18	Marshall	30
34	Jefferson	24
18	Robinson	52
18	West Potomac	52
32	Lee	33
54	Edison	12
54	Hayfield	12

V. Wrestling
Brian Taylor

M.V.		Opp.
27	Marshall	33
31	Jefferson	25
16	Robinson	59
18	West Springfield	45
48	Washington Lee	21
46	Stuart	36
12	West Potomac	52
48	Falls Church	24
32	South Lakes	36
32	Madison	36
38	Lee	26
46	Edison	25
35	Hayfield	27

Placed 4th in St. Stephens Invitational
Placed 2nd in Gunston District Tournament
Placed 16th in Northern Region

And yet another pin for Mount Vernon as Zac McNamara stacks his opponent.

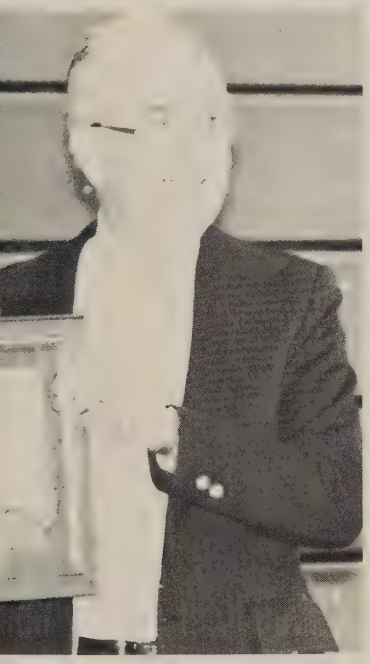

Junior Varsity, from L to R: B. Mihalo, R. Jesswein, L. McLeod, M. Morris, R. Castillo, C. Castle,. Row 2: Coach Sanders, T. Payne J. Radun, C. Voeller, J. Becker, T. Ervin.

Jump To It

The girls' gymnastics team had two new coaches this season. Mrs. Karla Freeman was assisted by Kim Baughman. The co-captains were Nancy Carter and Vanessa Newton. The team consisted of only eight girls, therefore their season together was a lot of fun with the opportunity to become good friends.

Very few of the girls gymnasts were experienced in competition, which did not make for a winning season. Junior Regena Oelrich was the team's strongest competitor. She placed first all-around in all of the season meets and districts. In regionals she placed third on the bars and fourth all-around. Regena advanced to state on the bars where she placed seventh. Nancy Carter, after battling ankle and back injuries barely missed competing in regionals.

The girls' gymnastics team has big hopes for the future since they can only get better with Mrs. Freeman's excellent coaching and her background in gymnastics, along with the fact that only one gymnast will not be returning next season.

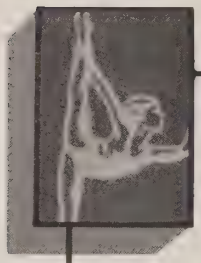

Girls' Gymnastics
Coach - Mrs. Freeman
Ms. K. Baughman

M.V.		Opp.
65.1	West Potomac	62.95
	Lee	
89.3	West Springfield	160.7
76.3	Edison	86.05

1-3

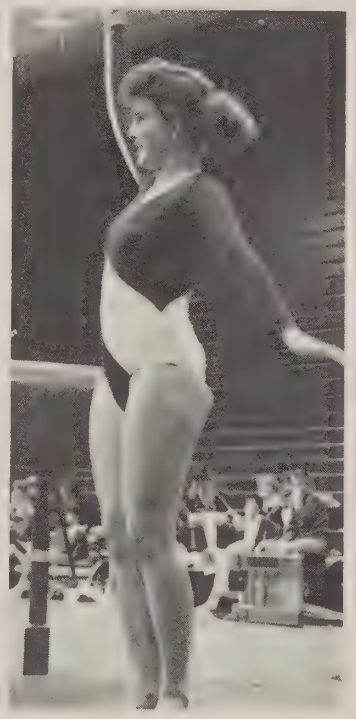

Finished with her routine, Liz Marlar stands with pride.

Looking down as if there were a bottomless pit below her, April Harvey hopes with wide eyes that she can execute her stunt with perfection.

With the greatest of ease, Vanessa Newton springs over the vault.

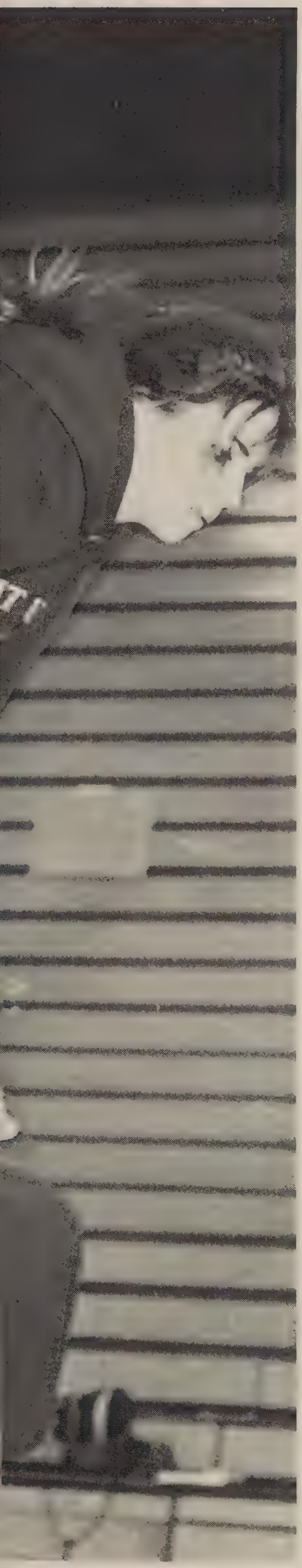

A great performer has style like Vanessa.

State Competitor, Regena Oelrich concentrates hard during the warm-up.

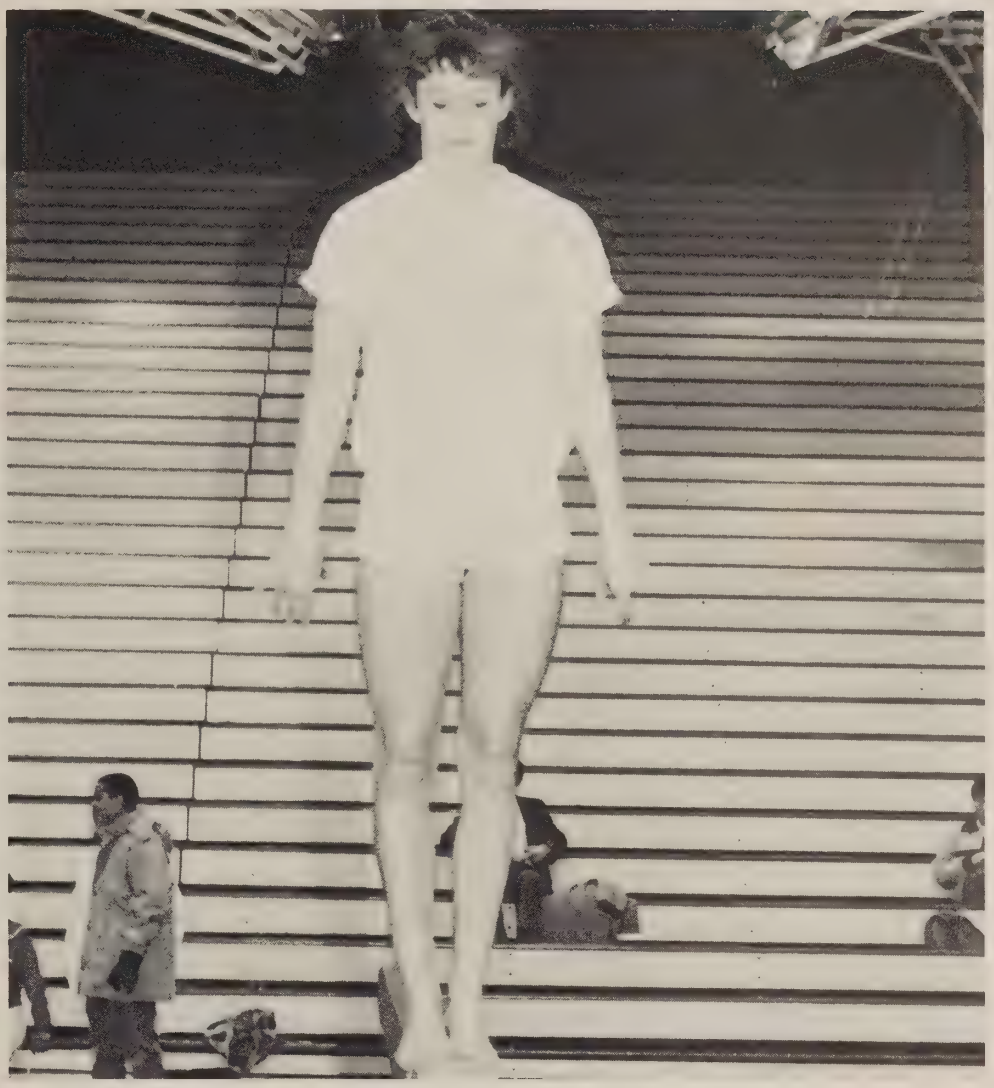

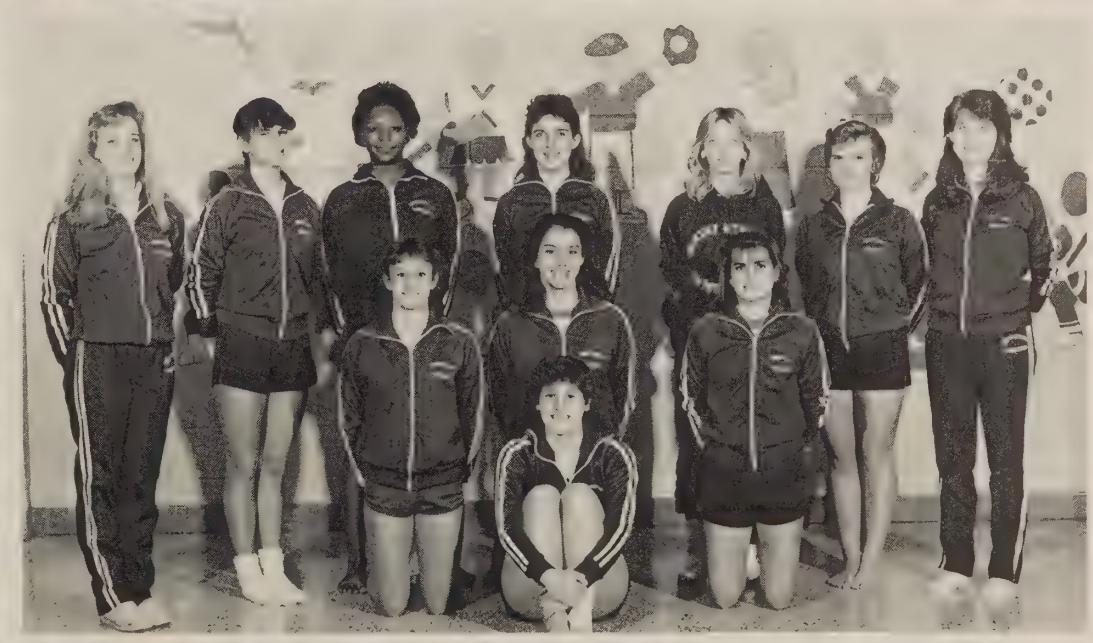

Girls' Gymnastics Team: sitting: co-captain Nancy Carter, Kneeling: (l-r) Regena Oelrich, April Harvey, Vanessa Newton, Standing: (l-r) Coach Kim Baughman, Kimberly Espeland, Gaea Honeycutt, Liz Marlar, Kendra Hill, Saundra Gerwyen, Coach Karla Freeman.

Sacrifice And Dedication

The water lovers pulled off a great season with the boys placing first and the girls second. The teams did well because they were well-coached, experienced, and talented. Dedication was a key word used in describing them. It was necessary for the teams to be present at every practice (sometimes before the break of dawn), do weigh lifting, and attend team meetings. Swim meets were usually held on Friday nights or Saturday mornings, limiting the amount of night life during the season. The sacrifices were well-worth the effort for the school and the individual swimmer.

Coach - Mr. Jones

Boys' Swim and Dive

MV		Opp
96	West Potomac	76
133	Lee	37
129	Edison	42
58	Chantilly	114
127	Hayfield	45
90	West Potomac	82

5-1

Strutting back to the team area is Evan Stiles after his winning swim.

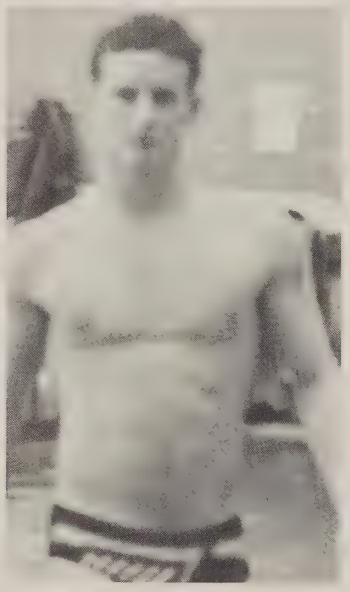

Boys' Swim and Dive; 1st row: E. Stiles, S. Ellis 2nd row: E. Robinson, R. Kelley, M. Bonduraunt, J. Woodward, J. Kelley, E. Elliot, F. Tortota, S. Reilly 3rd row: R. Jones, G. Chatam, G. Alden, S. Jackson, S. Milligan, J. Judikus, R. Jacobs, J. Jones

Receiving an excellent score is Eric Elliot with a perfect entrance into the water.

Quick off the block, Susan Heurman wants to get her race over as fast as possible.

Preparing herself for her next race, Cathy Vardiman segregates herself from the team.

Coaches - Jones Brothers

Girls' Swim and Dive

MV		Opp.
66	West Potomac	106
103	Lee	67
127	Edison	45
67	Chantilly	98
121	Hayfield	48
80	West Potomac	92

"What's the hold up" Robert Kelley thinks to himself as the parents socialize.

Girls' Swim and Dive; 1st row: T. Thomas, R. Bruns 2nd row: M. Chapla, K. Green, S. Heurman A. Sjolander, M. Malerich, S. Bruns 3rd row: Coach Bo Jones, K. Green, L. Wojtkowski, B. Williamson, E. Schramm, K. Carroll, L. Jessup, M. Mitchell, Coach Jones

Hot Dogs, Apple Pie, And ***Baseball***

Varsity Baseball Row 1: C. Waterman, M. McCallum, W. Whalen, E. Stiles Row 2: B. Dean, M. McConogha, J. Fieldman, M. Palmisano, J. Mastal Row 3: M. Washington, H. Henson, D. O'Conner, M. Fadely, S. Clary, A. Beck.

J.V. Baseball Row 1: M. Bowers, S. Harris, C. Scipione, S. Thomas, K. Newman, R. Treger Row 2: M. Hendrix, T. Burns, C. Dell, H. Haines, J. Brooks, J. Miller, P. Jakaitis Row 3: S. Price, C. Marzetti, T. Truchio, S. Stafford, K. Zehring, G. Eickenhorst.

Swing, Hit, Run!

Varsity Softball Row 1: R. Bruns, J. Blair, S. Parsons, M. Meinert Row 2: K. Symms, M. Brown, M. Nash, K. Green, M. Bernal, K. Patrick Row 3: A. Austin, M. Heyden, H. Leach, C. O'Malley, M. Carpenter, C. Michener.

J.V. Softball Row 1: J. Jacobs, J. Alden, H. McCulloch, A. Lane Row 2: C. Michaels, L. Wojtkowski, C. Retamozo, M. Jacobi, E. Ferguson Row 3: F. Thomas, W. Hendrick, D. Carroll, P. Brijham, A. Dornbush, K. Curtis, R. Young.

It's Just A *Kick* In The Grass

Varsity Boys' Soccer 1st Row: B. Hill, S. McAlexander. 2nd Row: G. Harris, M. Sanders, T. Taylor, A. Rodriquez, S. Webster, B. Ashby, M. Kubasiewicz, R. Thomas, F. Matin. 3rd Row: Coach R. Sanders, G. Blumenfeld, S. Chatham, M. Heinicke, J. Schwaninger, C. Keenan, G. Schwenk, M. Basham, M. Harris, Mgr. T. Thompson.

JV Boys' Soccer 1st Row: D. Anderson, E. Krofah, V. Somchanmavong, R. Thomas, S. Kendall, F. Matin. 2nd Row: T. Mimikos, J. Ojhaleto, S. Keo, M. Hill, V. Owusu, A. Morales. 3rd Row: S. Winterling, R. Spence, E. Sorenson, R. Castillo, J. DeFreitas, J. Woodward, S. Lim, Coach M. Peacock.

It's A ***Major*** Ball

Girls' Varsity Soccer 1st Row: T. Thomas, L. Gould, L. Castro, M. Kendall. 2nd row: G. Bergeron, L. Seligman, K. Jessee, E. Allen, J. Boinest. 3rd row: M. Pollard, J. Loilsen, L. Harris, L. Marlar, K. Conaway, M. James, A. Doe, Coach J. Jones.

Girls' JV Soccer 1st row: J. Wee, M. Dorney. L. Manzo, A. Wilson, K. Smith, J. Howard, K. Cotter, A. Gulino,. 2nd row: J. McManus, K. Carroll, S. Scott, S. Bruns, J. Donellan, Coach J. Coder, S. Carlson, M. Wee, B. Dubicki, A. McManus, E. Kennealy.

Off To A Running Start

Boys' Track 1st Row: S. Ellis, J. Winkler, C. Beam, N. Braxton, M. Obermeyer, T. Fox. 2nd Row: J. Colbert, A. Ellis, C. Landis, K. VanZanten, R. Devine, M. Jakaitis, E. Biaggini. 3rd Row: D. Phillippi, S. Grantz, E. Cunningham, T. Rutherford, D. Menz, D. Facey. 4th Row: G. Campbell, J. Propps, M. Wilson, D. Perrin, G. Cuevas, W. Goodwyn. 5th Row: A. Dean, M. Weichec, B. Hall, V. Conaway, D. Wellmer, J. Clarke, M. Wee. Coach M. Bendorf (Not Pictured)

Girls' Track 1st Row: C. Winkler, K. Berger, D. Smith, D. Basel, B. Kelly. 2nd Row: mgr. C. Cox, D. Tillson, K. Swain, K. Beaumont, A. Cochrane, K. Tillson, R. Beerthius. 3rd Row: D. Mann, S. Miller, A. Nicholl, C. Lewis, A. Scott, D. Buddenhagen, C. Hart. Coach Z. Scott (Not Pictured)

Organizations

German

Debate

Concert Choir

D.E.C.A. Med.

Key Club

National Honor Society

Madrigals Yearbook

Bio 2 Mime

French And

S.A.D.D.

Club

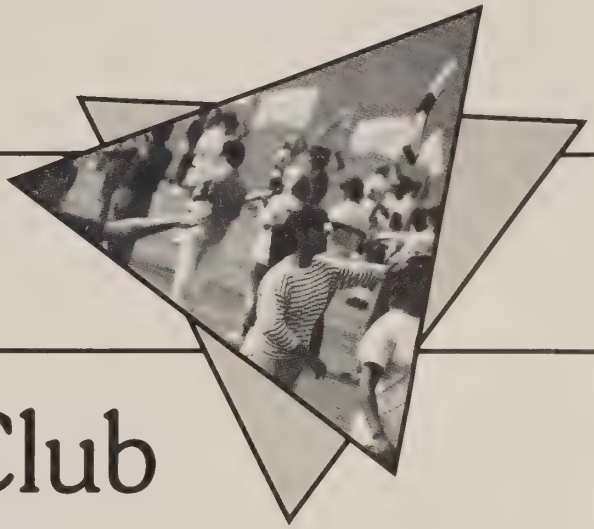

It's Academic

Korean Club

Tech. Marching Majors

Em Vee High Staff

F.C.A. Plant Science

Math Team Latin HS

Troupe Chorus

Spanish Honor Society

S.G.A. S.A.C.

English Academic Team
First Row J. Jackson, J. Jackson, S. McLeskey C. Leffler Second Row K. Middlebrooks, K. Schmidt, C. Reed, R. Green Third Row S. Molina, D. Schluter, E. Weiser, L. Middlebrooks Fourth Row; M. Whitford, L. Hoenig, J. Books, E. Healy, B. Hunter, S. Dubravac

Debate and Forensics Team
First Row: L. Song, C. Reed, K. Middlebrooks Second Row: A. Dinan, N. Butt Third Row: L. Middlebrooks, Fourth Row: S. Molina, M. Whitford, Mr. Ingalls

Governor's School
First Row: J. Books Second Row: V. Calvert, K. Schmidt Third Row: D. Price

Ecstatic over the thought of joining another organization, Ann Walker, Stayc Dubravac, and Traci Thomas think about their last year of high school clubs.

NATIONAL HONOR SOCIETY M CLASS OF 1987 P. Andre, C. Baumann, P. Beaton, B. Brooks, R. Bruns, L. Buddenhagen, V. Calvert, N. Carter, D. Chanthavilay, A. Cochrane, D. Cohen, K. Conaway, J. Connor, E. Cunningham, L. DeVault, L. Gould, K. Green, D. Hamly, G. Hiemenz, M. Hoy, D. Keiser, T. Lee, K. Dung Luu, K. Luu, D. Magill, D. Mann, K. Marrs, K. McDaniel, M. Meinert, J. Misage, K. Nedlinger, C. O'Meara, M. Pollard, D. Price, E. Reese, N. Rizzo, D. Schluter, K. Schmidt, D. Sinclair, S. Stilwell, K. Swain, K. Waller Tomford, S. Valone, A. Walker, C. Waterman, M. Wee, E. Weiser, C. Wingfield, L. Yusko, Class of 1988 B. Barnett, S. Berge, M. Buckley, M. Burkard, N. Butt, J. Chae, M.B. Chapla, V. Conaway, M. Connors, G. Cuevas, J. DeVaughen, A. Doe, J. Ferris, M. Fiela, T. Froman, H. Gallagher, R. Gaskin, S. Gomes, K. Green, W. Guffut, J. P. Hamel, C. Harrison, L. T. Hoenig, J. Jackson, J. Jackson, B. Kelso, C. Leffler, S. McLeskey, K. Middlebrooks, L. Middlebrooks, K. Mullen, V. Newton, R. Oelrich, A. A. Owusu, S. Parsons, S. Pickering, M. Priest, J. Reutershan, M. Sanders, K. Scaffield, M. Schorr, L. Sellgman, M. Setter, J. Swanson, M. Totten, M. Wee, J. Whalen, S. Allardice, A. Austin, S. Bruns, D. Buddenhagen, M. Chae, K. Cook, E. Flaherty, E. Ferguson, S. Haque, L. Harris, J. Hartzell, P. Jakaitis, E.-Jong Kim, C. Kohl, K. Latinik, E. Lin, B. Luu, A. Ocean, J. Ocean, K. Pratt, P. Price, S. Purcell, T. Rutherford, A. Sethi, A. Short, S. Stafford, A. Uribe, J. Wilson, H. Kyung Yi

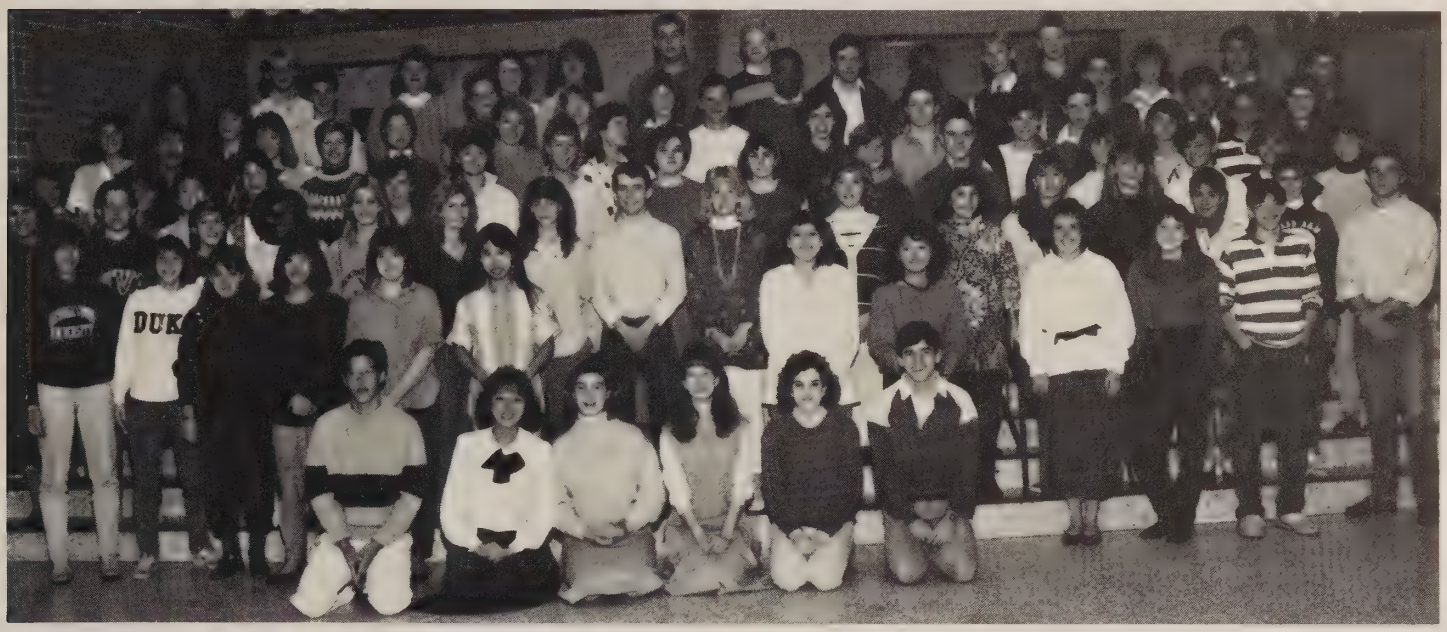

The initiation of the N.H.S. is on its way.

Special Talents For Special People

Some clubs are for special people who excel in academic areas. A gift of articulation and quick response led one to join the ***debate team;*** an appreciation for the English language enticed some to join the ***English Academic*** team; A performance of excellence in subject areas qualified one to join the ***National Honor Society;*** and the overall scholarship and leadership abilities allowed some to be selected for participation in the ***Governor's School*** summer program.

The selection process is a very involved one. First, students were required to write a short essay on a topic of the sponsor's choice. The students had to obtain the signatures of faculty members for recommendation purposes. After that, students were required to work so many hours in the community. Last, but not least, students had to maintain a grade point average and to demonstrate exemplary character and behavior. The very last step happened for some to have been the most challenging. Regardless, the honor was earned and the glory was remembered.

Scholarship, Leadership, And Service

It's Academic team's ability to recall facts, made the school proud of its efforts. The staff voted for students who demonstrated leadership qualities and a serviceable attitude when selecting representatives for ***Girls' and Boys' State.***

The most feared test is the Scholastic Aptitude Test given several times a year for college bound students.

Some students did extremely well and qualified for honors as ***Merit Semi-Finalists, Commended Students, and Outstanding Achievement for Black Students.***

Boys' State
Row 1: J. Connor, S. Dujbravac Row 2: H. Henson, B. Brooks, E. Cunningham, D. Price

Girls' State
Row 1: K. Swain, D. Schulter, E. Weiser Missing: Mary Pollard

S.A.T. Scholars
Row 1: C. Reed, E. Reese, J. Stalzer, S. Stilwell, E. Healy, D. Schluter Row 2: S. Ellis, R. Green, V. Calvert, K. Schmidt, T. Mulligan Row 3: E. Weiser, K. Swain, S. Molina, D. Cohen, N. Morse Row 4: C. Barnwell, N. Rizzo, D. Price, K. Neidlinger, B. Pogue, E. Ramberg

As represenatives of Girls' State, Liz, Debbie, Mary, and Kristi smile despite their dreaded beanies.

Commended Students
Row 1: C. Reed, E. Reese, J. Stalzer, S. Stilwell, T. Mulligan, D. Schluter, E. Healy Row 2: R. Green, V. Calvert, N. Morse, N. Rizzo, Row 3: E. Weiser, S. Molina, D. Cohen, Mr. Robertson, E. Ramberg Row 4: K. Neidlinger, B. Pogue

National Merit Semifinalists K. Swain, D. Price, K. Schmidt

National Foundation of Black Student Achievement on SAT Row 1: R. Green, C. Reed Row 2: C. Barnwell, D. Price.

It's Academic N. Rizzo, K. Middlebrooks, D. Schluter, D. Magill, L. Middlebrooks, K. Pritchett Row 2: S. Molina, E. Weiser, M. Whiteford, D. Cohen

A Mathematical Aptitude Teaming Up

The math teams are competing groups of math students. The ***Junior Math Team*** was made up of students in geometry and above. The ***Math Team*** was made up of students in trigonometry or above. Both teams had seven meets throughout the year. At the end of the year, students with highest scores competed in a county meet. All students who participated in the required number of meets received a certificate.

Math Honor Society students had to meet stiff requirements for entrance. They had to maintain grade point of 3.2 and a high cumulative math average. For the first time, honor society members had to perform twenty hours of community service or tutoring to remain members in good standing. The officers were Joan Stalzer, Ann Walker, Susan Stillwell, and Tina Marrs.

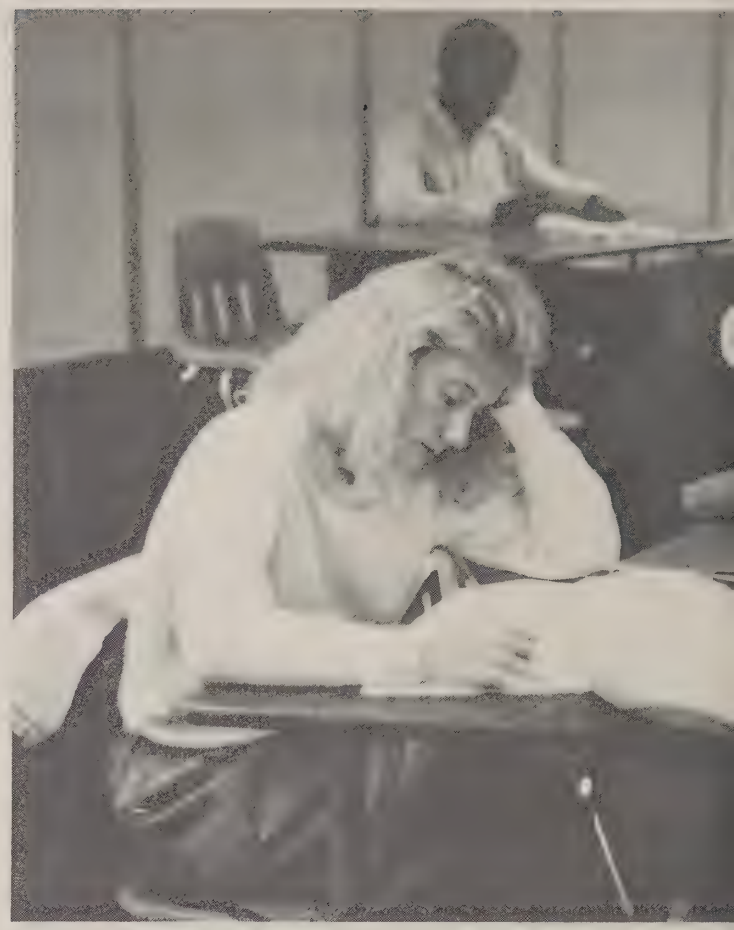

Trying to help the math team on the road to success is Charlene Schwab.

Todd Harris searches for his math book!

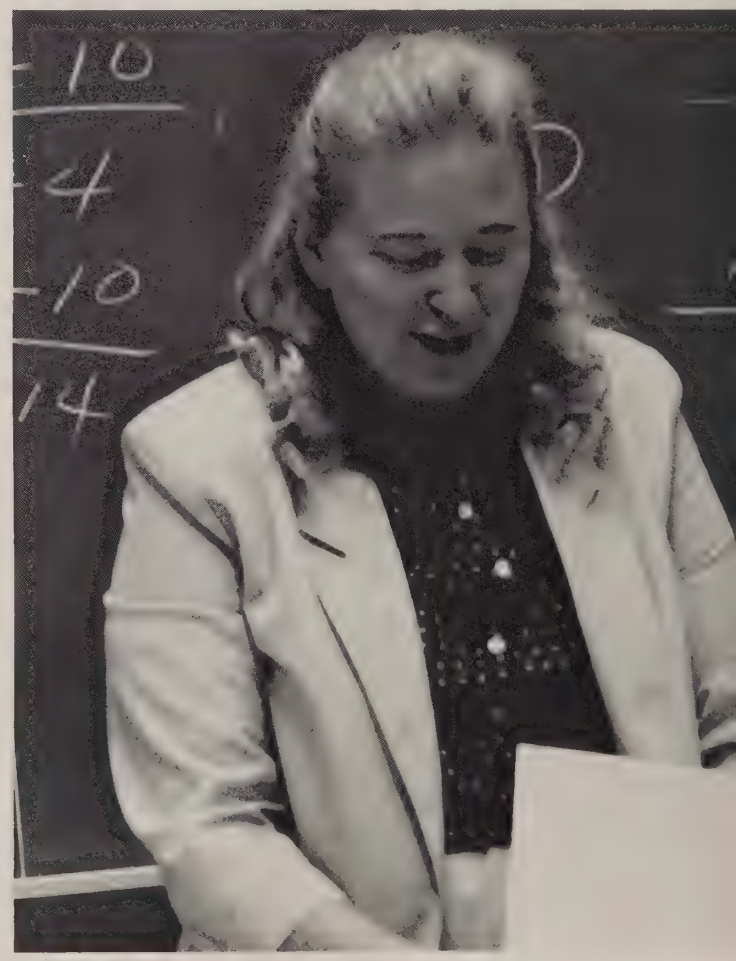

"I can't believe Mike Wilson got an A on his algebra test, "says a bewildered Mrs. Ozimina.

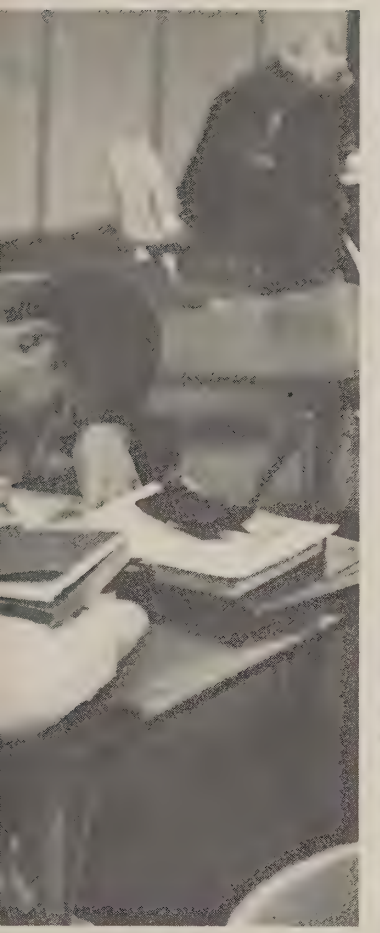

Math Team

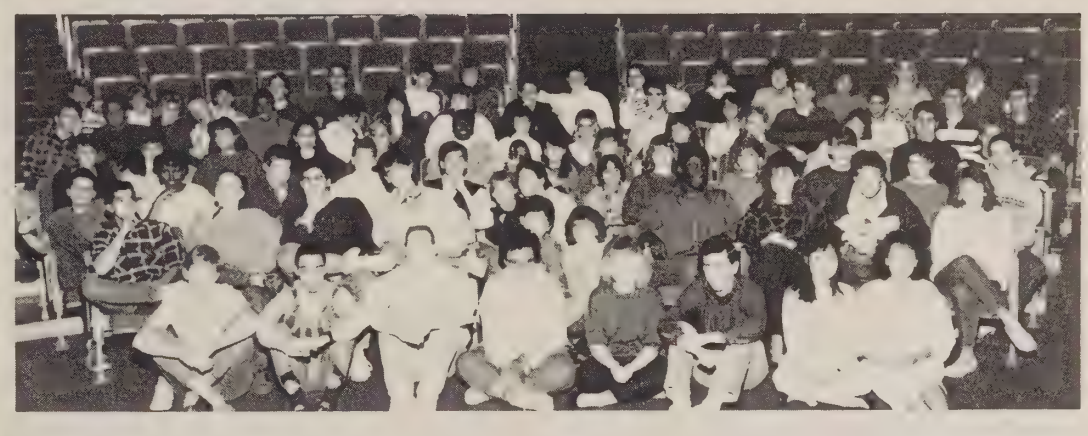

Junior Math Team

Math Honor Society
First row: K.L. Luu, J. Jackson, T. Marrs, A. Walker, J. Stalzer, S. Stillwell, K.D. Luu, A. Owusu, D. Hamly Second row: C. Jones, S. McLeskey, K. McFadden, H. Gallagher, K. Green, M. Field R. Bruns Third row: G. Nassif, M. Burkhardt, M. Priest, A. Pollard, S. Valone, L. Buddenhagen, E. Weiser, Mr. Sanders, D. Buddenhagen, L. Hoenig Fourth row: J. Heidemann, C. Leffler, K. McDaniel, T. Rutherford, B. Hill, L. Harris B. Brooks Fifth row: M. Wee, D. Hogen, K. Coaway, D. Price, E. Cunningham, V. Conaway, C. Cox

German Honor Society
C. Wateman, K. Robinson, L. Buddenhagen, D. Hamley, Mrs. Shelleigh

Spanish Honor Society
H. Yang, S. Conaway, M. Schubert, S. Price, S. Stafford, D. Price, M. Pickering, C. Grassmeder, P. Flick, B. Pogue, C. Reed, S. Carlson, B. Hill, M. Burkhardt, J. Hamil, c. Conaway, M. Feut, J. Ocean, A. Uribe, D. Magill, T. Froman, L. Myer, L. Sacco, L. Middlebrooks, R. Ciuca, N. Carter, A. Sethi, K. Tillson, M. Totten, S. Valone, M. Meinert, S. Pickering, E. Reese, P. Price, K. Scofield, A. Ilean, V. Conaway, D. Swnson, R. Bruns, F. Totatora, P. Cho, M. Field

The French students are a barrel of laughs.

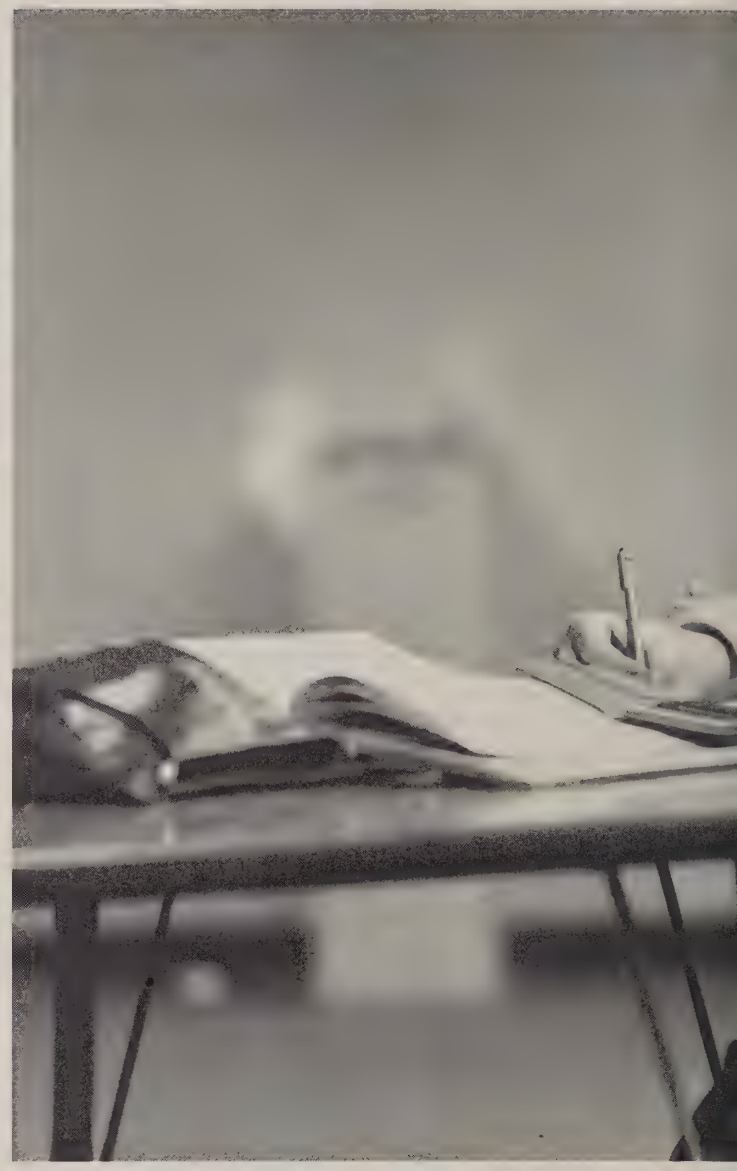

"I Wish those French students would calm themselves," says Jill Misage.

"Will You let me study?" says Jana Swanson. "I have a French test soon."

"Oh how I wish I had studied for my French test," says Susan Huling.

French Honor Society
Row 1: Jim Whalen, Madame Landgrab, Joan Stalzer, Jenny Rosenthal, Row 2: Robert Thomas, Linda Yusko, K. Swain, J. Blair, S. Marchi, K. Luu, S. Stilwell, K. Luu, J. Ferris Row 3: J. Jackson, K. Green, S. Bloomcamp, S. McKlesky, H. Sneddon, D. Mann, M. Whiteford, A. Walker, T. Marrs, S. Ellis, K. Barnes, K. Waller. Row 4: J. Jackson, J. Swanson, B. Weatherholtz, B. Hunter, D. Sinclair, P. Andre, L. Weiser, M. Harris. Row 5: J. Jackson., S. Leffler, C. Semdow, S. Molina, M. Whitford, D. Cohen, C. Hoff.

Latin Honor Society
Row 1: V. Calvert, K. Pritcette, K. Green Row 2: L. Curtis, J. Kelly, D. Choi Row 3: J. Hess, Y. Yi, M. Jennings, A. McDonald.

A World Of Tongues

Those students with a B+ average in certain subjects could become members of one of the honor societies. Honor society hopefuls needed to write an original essay on the subject they were hoping to be accepted into, and they must also have had a number of teacher recommendations.

Those students who did have a 3.5 GPA spent a good amount of their time tutoring others, so they also could have a good grade.

Most felt it was rewarding helping others who were deficient in the different languages.

The Cultural Side Of MV

With Spanish, French, And German.

American students have always found it fascinating listening to foreign students speak their native tongue. Many students have an interest in these languages. These students got together and formed clubs to do a variety of activities pertaining to different language culture.

This year the ***Spanish Club*** had many after school fiestas; the ***French Club*** took a night out in Georgetown to dine at a French Restaurant; the ***Latin Club*** studied Greek philosophy and the ***German Club*** sold Gummi Bears and Advent Chocolate Calendars.

"History of the language is too a part of the course," says Ms. Landgrabe.

Spanish Club
Row 1: A. Ocean, J. Martinez, R. Bruns, D. Carter Row 2: M. Brown, J. Dermody, T. Froman, F. Tortora, M. Meinert Row 3: G. Holdren, G. Cuevas, A. Johnson, K. Conaway, M. Ferti, J. Kadalack Row 4: B. Hill, M. Sanders, C. Janssen, V. Conaway, J. Winkler Row 5: K. Scoffield, J. Smith, C. Grasmeder, D. Price, S. Alvey, B. Pogue Row 6: S. Pickering, L. Maier, M. Totten, C. Harrison, M. Pickering, J. Ocean, P. Flick, L. Middlebrooks, D. Price, D. Swanson, S. Valone, P. Price

Club Cinq
Row 1: Mrs. Landgrabe, K. D. Luu, K. Barnes, K. L. Luu Row 2: S. Marchi, J. Blair, A. Walker, J. Stalzer, J. Rosenthal, M. Whiteford, S. Stillwell Row 3: E. Weiser, L. Yusko, P. André, K. Waller, S. Bloomcamp, H. Sneddon Row 4: B. Weatherholtz, B. Hunter, D. Sinclaer, K. Hoff Row 5: R. Schlawin, K. Neidlinger, M. Haris, T. Marrs, S. Ellis, D. Cohen, E. Ramberg.

Making an appearance, David Cohen shows his classmates how to take a French bow.

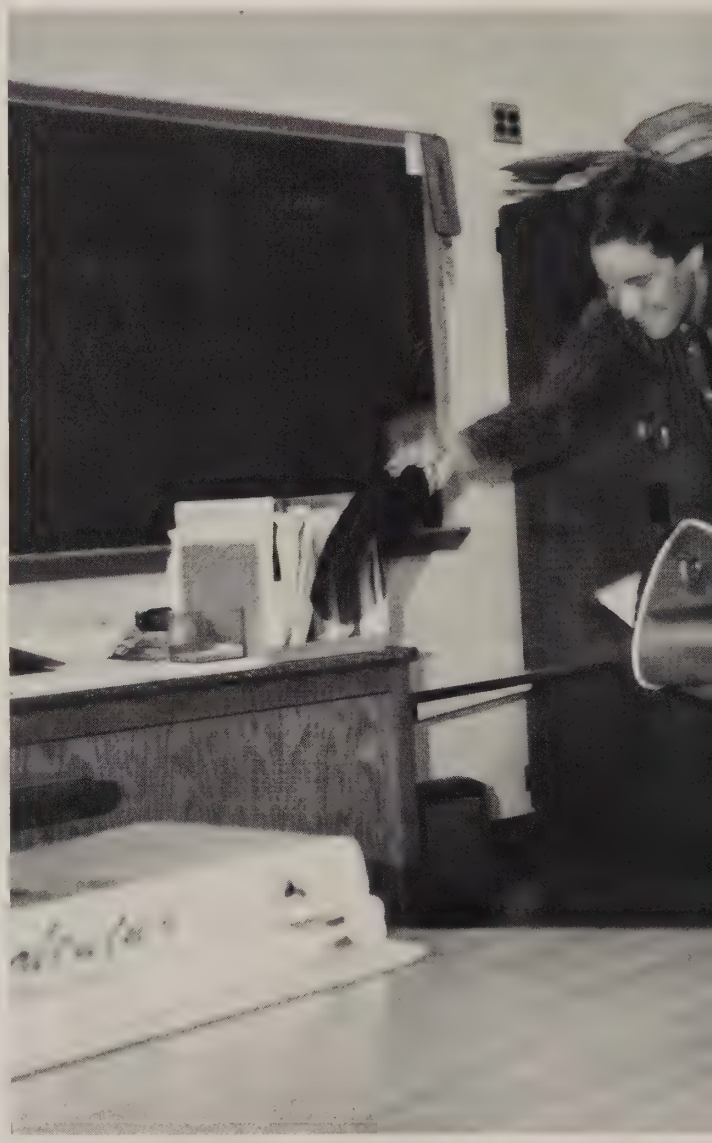

Working on her Spanish verbs, Ellen Reese studies hard.

Taking a brief moment to remember what is going to be on the test, Kevin Neidlinger studies his French.

Latin Club
Row 1: K. Green, T. Hayden, K. Pritchett, V. Calvert, P. McCloskey Row 2: H. Leach, B. Ahn, L. Curtis, R. Kelly, M. McHugh Row 3: L. Kerlin, J. White, J. Chae, D. Chae, Y. Yi, A. McDonald Row 4: S. Senkus, T. Harris, G. Schwenk

German Club
Row 1: D. Hamly, S. Jackson, L. Buddenhagen, C. Castle, D. Lawson Row 2: K. Pratt, N. Allen, B. Weatherholtz, R. Spence, K. Robinson, Mrs. Shelleigh Row 3: S. Huerman, K. Hoff, J. Harvey, N. Butt, D. Ludwig

Mingling With Nature

The Super Sciences

Would you like to be a doctor, botanist, chemist, or biologist? Well, the science department had clubs to prepare one for the future.

With 102 active members the chemistry club, led by sponsor Mr. Sanders and President Suzan Stilwell, helped tutor students in dire need of assistance in chemistry. Many field trips, candy sales, and other activities that encouraged the fellowship between chemistry students were also sponsored by the club.

The second largest science club, which contained 47 members, was the Biology II club. This club furthered students' interest in biology and other related fields by utilizing a host of creative projects and field trips. The most memorable being an annual weekend visit to Wallop's Island in which students were able to use first-hand the information taught to them over the years. Not to be forgotten were the many other interesting trips to places of interest such as the Sewage Treatment Plant. Fundraisers took the form of a reindeer sale around the Christmas holiday season and promoting the one dance worth remembering. President Ann Walker and co-sponsors Mrs. Hatch and Mr. Givens kept careful watch over this lucrative and successful club.

For those plant-loving students, the Plant Science Club met their needs. The club president, Bonnie Ahn, and sponsor Mrs. Jefferson, led the students in maintaining the greenhouse and courtyard area. One of the club's projects this year was the installation of an automatic misting machine in the greenhouse.

Any jock would have said the most special club at Mount Vernon was the Student Athletic Trainers. The four trainers met with Mrs. Jefferson throughout the year to help injured athletes and prevent further injuries from occuring.

Science clubs provided a nesting ground for the inquiries and curiosities of our ever eager and diverse scientific-minded students.

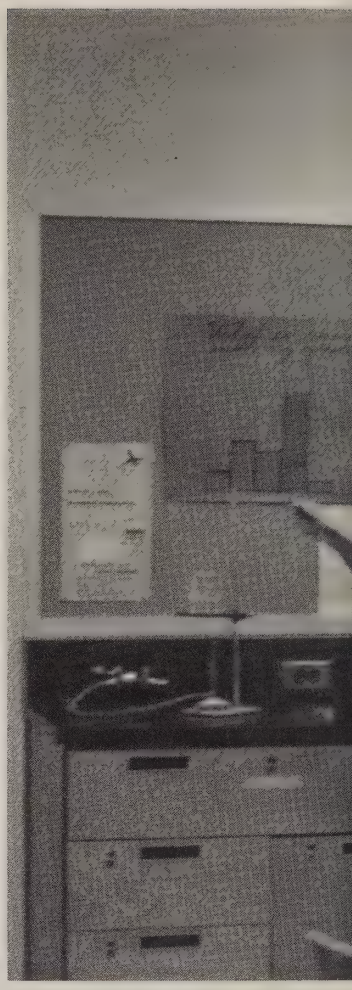

After class projects can be fun for Tran as she demonstrates in her chemistry class.

Chemistry Club:
H. Bell, M. Jennings, V. Calvert, A. Ocean, A. Harvey, D. Minson, B. Dean, M. Obermyer, J. Chae, F. Tortora, M. McFillen, T. Boyd, S. Heuerman, D. Weller, B. Weatherholtz, J. Dermody, F. Uddin, A. Woods, C. Cox, T. Harris, M. Setter, P. White, E. Weis, M. Buckley, C. O'Malley, J. Ferins, A. Gittens, T. Fox, J. Devaughn, L. Montgomery, M. Priest, K. Maddox, K. Cotter, C. Barrett, S. Stillwell, S. Davis, S. Bruns, A. Brothers, R. Thomas, D. Choi, L. Ganun, J. Stalzer, J. Whalen, K. Muller, L. Seligman, K. Vanzanten, J. Dietzel, M. Kendall, C. Scanlin, K. Hoyan, B. Sheng, E. Fox, L. Kerlin, M. Chae, E. Flaherty, B. Gaskin, D. Buddenhagen, C. Winkler, H. Leach, D. Piatt, J. Hamel, P. Flick, J. Zelloe, L. Carter, G. Schwenk, M. Staton, K. Barnes, S. Price, R. Kelly, A. McDonald, C. Curtis, S. Senkus, B. Jesswein, C. Warns, C. Carasmeder, T. Robertson, M. Sanders, J. Reutersham , R. Oelrich, S. Bowling, J. Boinest, T. Thompson, K. Buoh, A. Fukara, K. Jennifer, R. Naylor, B. Hill, S. Parsons, M. Wie, M. Brown, D. Lawson, P. Gardner, B. Marsten, C. Janssen, A. Pollard, A. Molmsher, C. Lewis, T. Wilson, B. Luu, S. Conners, R. Burke, M. Chapla, J. Ojaleto, C. Jones, M. McDonald, S. Jackson, C. Keenan, T. Burns, B. Kelley, K. Schultz, A. Doe, A. Johnson, A. Owusu, P. Vanlandingham, D. Malone.

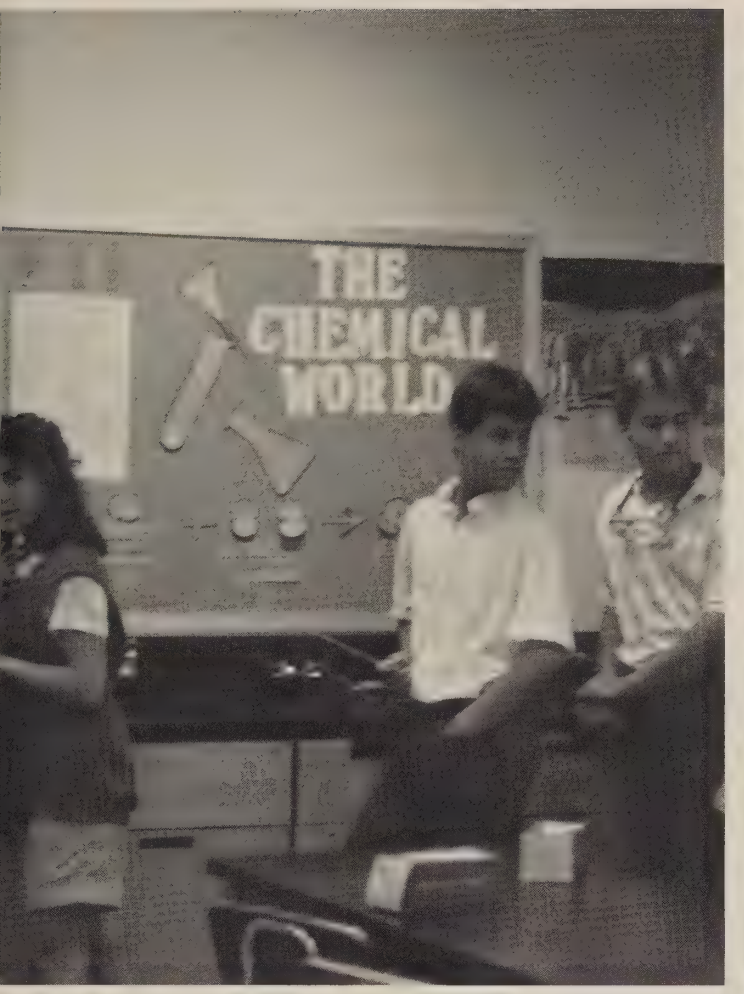

STUDENT TRAINERS: T. Duncin, B. Ahn, L. Cook, L. Weiser

PLANT SCIENCE CLUB: 1st Row: H. Hwang, M. Marsten, B. Ahn, D. Moore, S. Hague, T. Louis, 2nd Row: L. Beebe, L. Herl, P. Lee, B. bounderant K. Trucio, 3rd Row: P. Holland, L. Curry, M. Best, D. Pererall, 4th Row: C. Lloyd, S. Grantz, D. Philippi, I. Burkhardt, T. Dioxy, E. Biagini

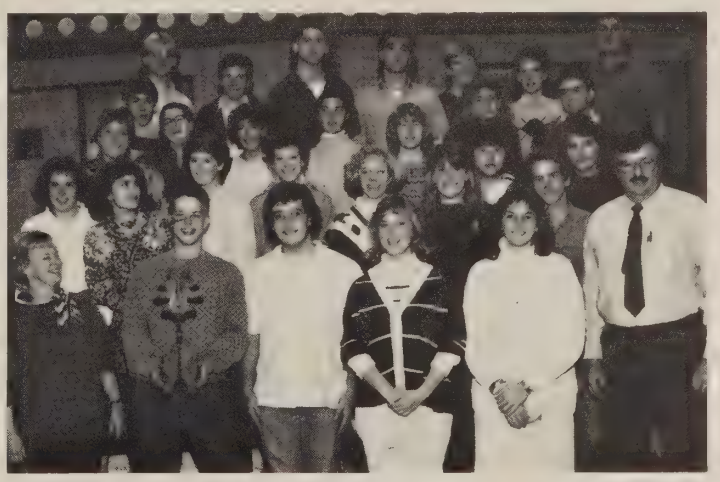

BIOLOGY II CLUB: 1st Row: Mrs. Hatch, J. Fieldman, T. Davis A. Walker, L. Cook, Mr. Givens 2nd Row: Suzan Stilwell, J. Staltzer, G. Smith, C. Waller, T. McClosky, V. Calvert, J. Kelly. 3rd Row: D. Mann, N. Allen, T. Leon, K. Green, P. Beaton, T. Thomas, W. Whalen 4th Row: B. Weatherholtz, 5th Tow: B. Brooks, D. Cohen, D. Malone, M. Feuti, S. Ellis, L. Curtis, E. Cunningham,

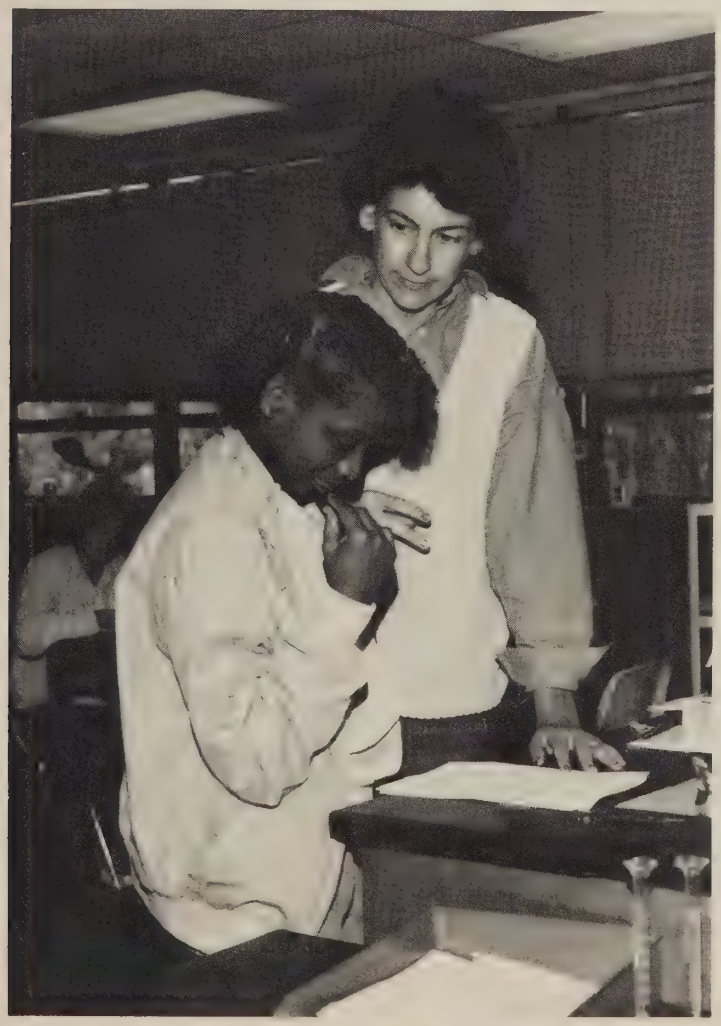

Working with Anissa Lucas, Mrs. Jefferson's plant science class can be interesting.

Stop, Look, And Listen

Late Nite Clubs

It is quite an honor to be a member of some of the clubs at Mount Vernon. It is an honor to be in Quill and Scroll, ORACLE, and Tutor club. To be a member of these clubs requires brains and desire.

Quill and Scroll is an international journalism and photojournalism honor society. To become a member, one must exhibit excellence in his journalistic endeavors. That is where intelligence comes in. It is not easy to write for a newspaper or design layouts for a yearbook. Student members must also be in the top one third of their class. Membership is for life. In 1986, *The Em Vee High* received a special award from Q & S.

ORACLE members use their intelligence to review books. The group, sponsored by former MV librarian Pam Spencer, read books that were nominated for the Best Books For Young Adults book list. Mrs. Spencer took the students' opinions to a national committee that created the list. Adult librarians found it useful to have the opinions of the people that the list was for. The group also included members from West Potomac High School. The group participated in discussions with a similar group from Lee High School. ORACLE members attended a large reading conference in Baltimore and sponsored a conference of their own. Amalia Uribe presided and Sherwood Library was a community sponsor.

The Tutor club members used their intelligence to benefit their fellow students. The media center was utilized three days a week after school as a "tutor center." Dr. Betty Lindholm, the sponsor of the three year old club, was pleased by its continued success.

"Do there be a genie in my briefcase?" asks a bewildered Eric Biaggini.

Oracle president, Amalia Uribe, views an article with Pete Bergen and JoAnn Martinez.

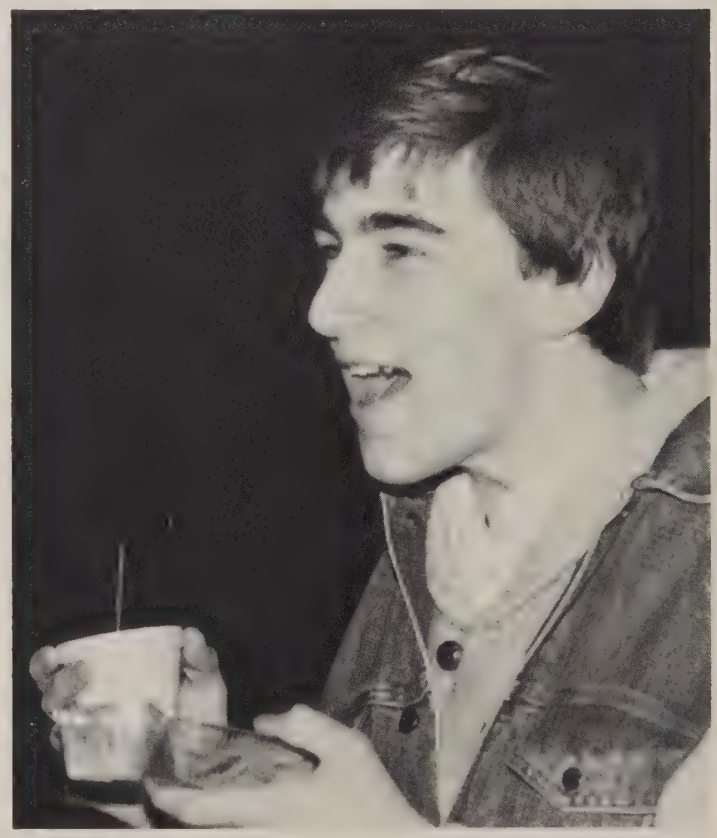

"There's nothing better than nachos and some hot cocoa after a long hard game!" exclaims Matt Jennings.

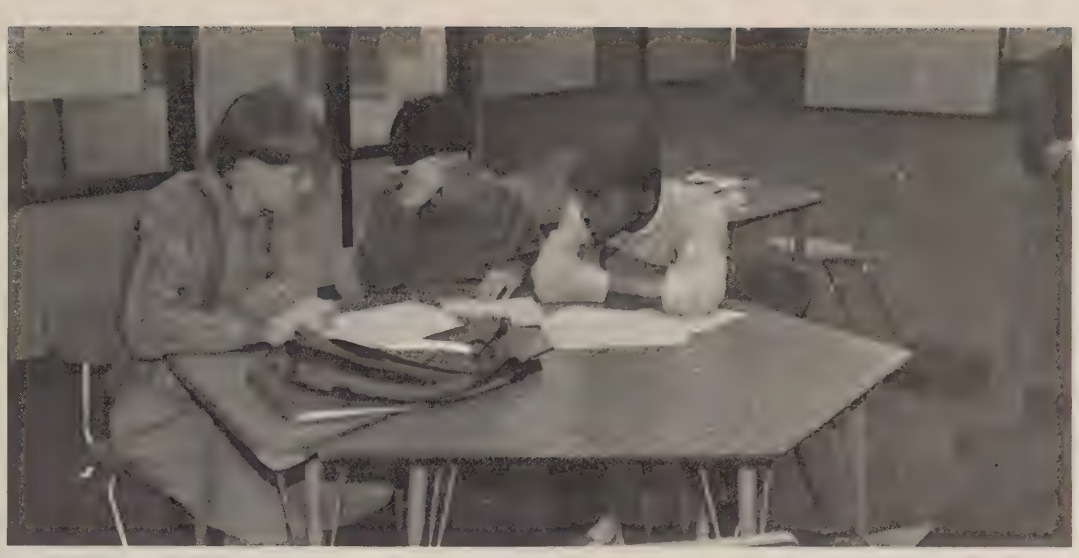

TUTOR CLUB: These three students exemplify the outstanding students who spent many hours helping other needy students with academic studies in the Tutor Club.

Quill & Scroll 1st. row: K. Middlebrooks, K. Mullin, L. Weiser, T. Thomas. 2nd. row: T. Vu, J. Martinez, E. Healy, T. Davis.

Krissy Mullin and Robert Bunker laugh over a cartoon in the paper.

ORACLE 1st. row: J. Ocean, K. Pratt. 2nd. row: A. Ocean. 3rd row: L. Weiser, B. Hunter, 4th. row: R. Aldridge.

The Write Stuff

May I Quote You?

Have you ever read a story in the paper you really liked and wondered what it would be like to work on a real newspaper? The EM VEE HIGH, our school newspaper, may not be the WASHINGTON POST, but its staff works every bit as hard.

The newspaper staff met every day as a sixth period class this year to work with sponsor, Mrs. Wilson, to write, layout, and publish each monthly issue. As anyone who worked on the staff could tell you, the newpaper was not limited to just classtime. Besides staying after to work on articles, students also went to the printer to help with putting the paper on paper. The staff also took field trips to the Fairfax County Journalism Workshop and went to the Columbia Univ. Scholastic Press Conference in New York City.

The newpaper, which has been published for 31 years, won several prestigious awards in journalism this past year. It won first place in the Virginia High School Competition and got first in a Quill & Scroll competition.

While all the students were hard working and creative, the best receive positions as editors. This year's editor-in-chief was Debbie Schluter, who completed her third year in this position. The other editors this year were creative editor, Elizabeth Healy; editorial editor, Kaley Middlebrooks; feature editor, Krissy Mullin; news editor, Amalia Uribe; and sports editor, JoAnn Martinez. Pete Bergen and Robert Bunker served as assistant editors.

There was a second literary group this year, the PEN & PALLETTE. THE PEN & PALLETTE is a small dedicated group that works to put out the school literary magazine, which is composed of original poems, stories, and artwork.

These two groups both worked very hard this past year to produce publications Mount Vernon students could be proud of.

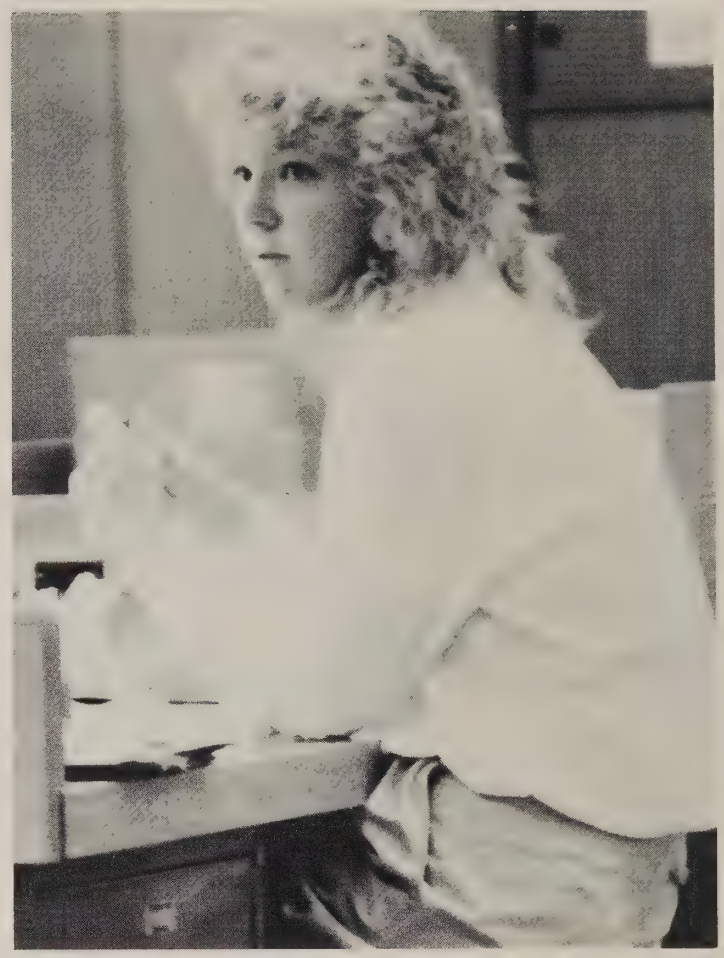

Looking startled, Karen McDaniel sees a quickly approaching deadline.

Newspaper Staff: 1st row: K. Middlebrooks, A. Uribe, J . Martinez, D. Schluter, E. Healy, K. Mullen. 2nd row: K. McDaniel, A. Ocean, J. Ocean, J. Bertram, D. Roeder, G. Hiemenz. 3rd row: R. Bunker, R. Green, C. Winkler, P. Bergen, K. Prate. 4th row: C. Vardiman, A. Sjolander, S. Mason, L. Roose, S. Gargus, L. Ayres

Trying to crowd Penny Nichol off of the table, Scott Mason, Marcus Briggs and Ron Green also want a look at the new paper.

Pen & Pallette: M. Lloyd, M. Wee, M. McHugh, W. Bond, S. DeCarmo

Babbling on the blackboard, the scrawlings on this board relate the pressures of a deadline.

Reliving her childhood, Lunar Song refuses to let go of her balloon.

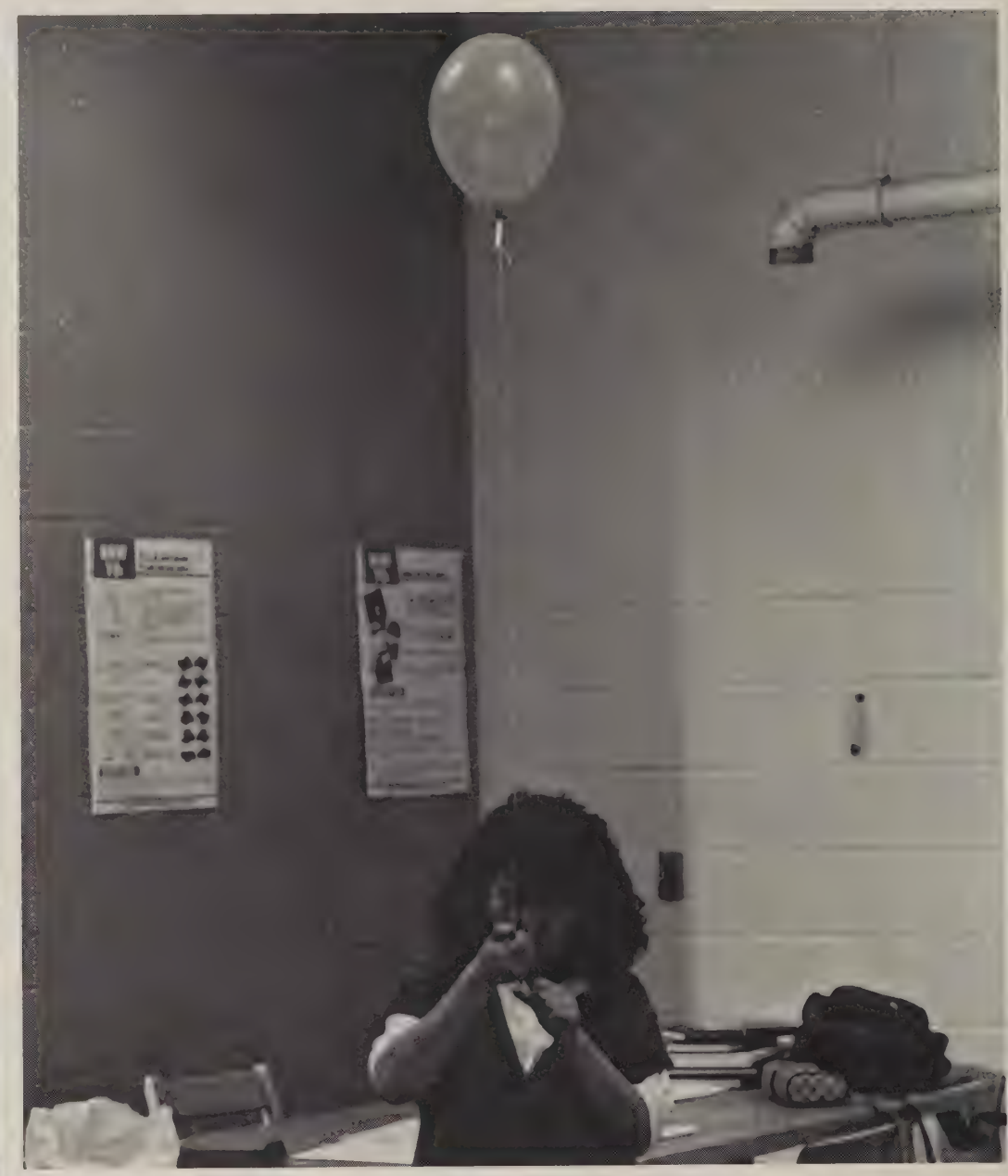

Only a 100 more pictures to look at, as Tara Shoemaker tries to make her DEADLINES!!

"God what a bod!" gawks Krista Green and Tran Vu.

The Yearbook Staff Is Bussin'

Heart And Soul

Every year a classroom full of students and one noble teacher toil endlessly in search of a perfect yearbook. If this perfect book even exists is irrelevant because the student body and faculty will still demand its delivery. This crack-bunch of students is, of course, the yearbook staff. And this lonely and under-rated teacher is the omnipotent Mrs. Toni Phelps.

The 1986-87 yearbook staff was no different than past classes as the sixth-period crew searched (in vain?) for that fabled book. They laughed and cried, loved and hated, fought and played, and did all the other strange things you find yourself doing when faced with the formidable opponent all yearbook staffs are faced with: DEADLINES!

"Deadline?" you ask. "what is a deadline?" Well, according to good 'ol Webster: "Deadline (ded•lin), n. The latest time for finishing something, as copy for a publication." Well, obviously Webster was never involved with the publicaiton of a yearbook. A yearbook class has the uncanny ability to transform this simple and harmless word into one that can send shivers up an editor's spine; that can be heard muttered repeatedly, almost indecipherably, by many an advisor who was forced to take a "permanent rest" after one year too many of teaching such a course; that is, repeatedly ignored by a staff until the week before, when a barrage of "But, you never told me about this deadline thing!" can be heard rattling within the classroom walls.

Obviously it's not the prestige (Ha!) associated with being on the yearbook staff or the teacher's minimal supplement attached to her paycheck that draws these people year after year towards a stomach full of ulcers, countless complaints, and a life rich with vitamins. What is the alluring quality of producing such a book, then? Maybe it's as one staffer put it- "the desire to put heart and soul into a finished project and submit it for the publics approval - to do your best and try your hardest at something and receive a tangible reward for your effort that can be cherished, remembered, and kept forever."

This book is our attempt at perfection, and attempt for Mount Vernon High School, its graduating class of '87, and the rest of the school and community to be remembered and respected. It is difficult to put down in mere words and pictures the many memories and the love that abounded in our classes and teenage life. So we submit to you, the ultimate critic, our view of perfection in hopes that you will read beyond the typos and blurry pictures and see what really lies here: a supreme attempt to capture the year of 1986-1987 with all its grandeur and beauty. We hope that this is to you a truly perfect yearbook. Hats off to Tom Davis, editor-in-chief.

Yearbook Staff:
M. Basham, S. Bloomcamp, L. Castro, C. Cox, M. Dalich, T. Davis, L. Devault, D. Duricka, M. Filer, D. Gilson, K, Green, M. Huckaby, A. Jefferson, C. Jones, A. Lawson, M. Malerich, S. Molina, K. Monovan, S. Quinn, R. Ripper, K. Rollins, C. Rush, T. Shoemaker, G. Smith, H. Sneddon, L. Song, J. Stalzer, T. Taylor, T. Thomas, T. Vu, A. Walker, C. Warns, L. Weiser, L. White, J. Holdren.

Getting An Early Start

A **Risky Business**

The Distributive Education Club of America members could be called the young entrepreneurs of Mount Vernon. Even though there are no such money-making schemes like those in "Risky Business," DECA members were able to learn about money and business matters. The 175 membership group strove to promote positive leadership in the marketing world. The students worked in every field available in the business field from retail to pirvate industry. In addition to the on-job experiences, students were also encouraged to compete in a number of local, state, and national competitions. The club was led by officers Wendy James, Michelle Huckaby, Maria Price, Randy Manuel, Colony Brown, Jana Swanson, Laura Sacco, Marcus Briggs and Toya Massiah. These leaders along with advisors Chuck Snell, Jack Hiatt, Diane Drumheller, and Jay Walker helped this large group have a very successful and rewarding season.

Boiling over with enthusiam, Mr. Walker applies the finishing touches to next week's DECA agenda.

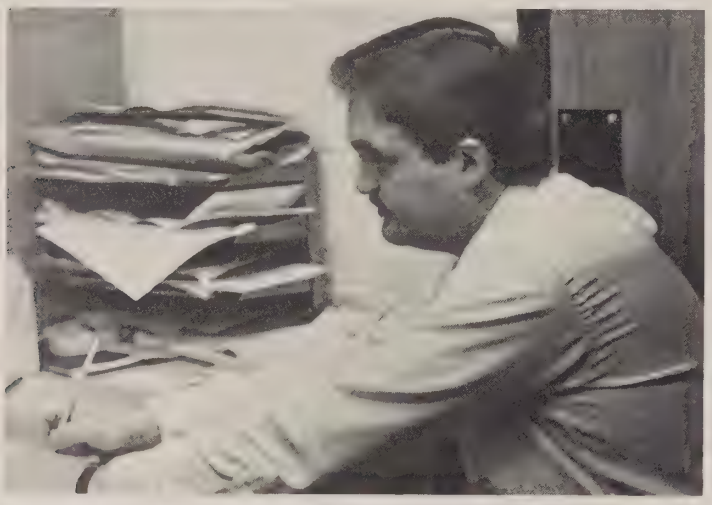

DECA: A. Addison, D. Alger, T. Avery, A. Barajas, A. Bauman, C. Beaumont, A. Beck, J. Binsted, T. Blanton, B. Bond, K. Bowen, M. Briggs, A. Brothers, C. Brown, L. Brown, M. Brown, E. Bullock, D. Burton, B. Calvert, M. Cash, B. Cha, K. Chapman, D. Chesko, S. Cracknell, S. Craig, K. Curtis, P. Daily, M. Dalich, M. Darden, M. Davis, D. Dean, J. Dietzel, R. Dimopoullos, J. Donellan, R. Dozier, D. Duffett, F. Dunaway, P. Duvall, E. Elliot, R. Eskew, M. Essex, S. Finn, P. Flanagan, C. Floyd, E. Fox, T. Froman, C. Fruth, M. Frye, G. Gallahan, R. Gaskin, D. Gilson, G. Griffin, A. Habron, S. Harrington, G. Harris, C. Hart, N. Hayden, S. Henderson, L. Herrl, P. Herron, B. Higgins, S. Hobbs, E. Hodge, M. Huckaby, B. Hunt, M. Hunter, C. Ifft, M. Jakaitis, W. James, A. Johnson, L. Jones, J. Judeikis, J. Kaiser, C. Kastroba, D. Kelly, A. Kendall, L. Kerlin, H. Kim M. Kim, E. Kitts, R. Ladson, C. Lamb, G. Landes, C. Lang, K. Lee, D. Lewis, T. Lewis, M. Lim, C. Lloyd III, L. Maier, M. Mann, F. Manuel, K. Massiah, T. Massiah, F.S. McAlexander, L. McDaniel, D. McKee, J. McLemore, D. Mecklley, C. Medina, T. Miklovic, B. Miles, E. Miles, N. Miller, K. Mills, T. Mimikos, J. Monno, J. Moon, R. Mooney, L. Morrison, L. Myers, D. Newsome, D. O'Conner, C. O'Malley, Y. Ortie, R. Patterson, R. Perrone, A. Peterson, D. Pratt, E. Pully, E. Purcell, E. Ramirez, E. Ramirez, J. Ray, V. Rebello, W. Reeves, J. Renshaw, B. Richardson, J. Richter, M. Ridgeway, R. Ripper, J. Roach, V. Roberts, N. Robertson, K. Robinson, K. Rollins, J. Roper, T. Ross, L. Sacco, S. Sanchez, D. Saunders, A. Sauter, J. Scholl, M. Schramm, G. Schwenk, K. Scoffield, B. Seiwell, S. Senkus, T. Shaw, J. Shernod, W. Shope, B. Smith, D. Smith, K. Smith, L. Stamp, J. Starkey, D. Staslowski, C. Stefanile, J. Steinway, R. Stephens, I. Strother, J. Swanson, K. Symms, T. Taylor, B. Thompson, K. Toney, K. Tornes, M. Totten, M. Tracey, J. Tran, C. Van Allan, C. Vandiman, M. Vines, B. Viswanathan, A. Vuolo, A. Wade, S. Walton, M. Washington, P. Watson, J. Webber, M. Welter, L. White, L. Wilkerson, M. Wilkins, E. Willoughby, K. Windler, J. Winkler.

All decked out with no place to go, Colony Brown is proud as a peacock to be the lucky one assigned with passing out name tags at a meeting.

Awash in a sea of concentration, Dru Peterson listens intently to Mr. Snell's lecture on the salesmanship.

All alone, this student enjoys herself in the back of the class.

Spirited Leadership

SGA, ICC, SAC etc . . .

The Student Government started off the 1986-1987 school year with a change of attitude. Increased enthusiasm and spirit made the difference between this year's SGA and previous ones. The group was lead by Jim Connor-President; Debbie Swanson-1st Vice President; Stayc Dubravac-2nd Vice President; Michelle Huckaby-Secretary; Kate Green-Treasurer. Jack Hiatt, sponsor worked vigorously to get the job done. During the summer the SGA set its goals for the year. Their primary objectives were to increase communication between the students, the faculty, and the community, and to foster spirit among the student body. The club increased attendance to all Mount Vernon functions. The SGA sponsored many activities including Friday night dances, The Dating Game, Freshman Orientation, a leadership retreat, and the Annual May Fest. The SGA also had many fundraisers for the new marque-such as spirit ribbon sales, candy sales, and the magazine drive. Overall, the SGA changed the spirit and enthusiasm in a more positive way. The SGA appointed officials to the following positions this year: Public Relations-David Duffet, Melissa James, Mary Whitford, and Tran Vu; Election Coordinators-Megan McMillan, Tracy Thomas, Greg Harris, Andrea Barnwell, Chris Chrisamanga and Laura Sacco; Scrapbook-Cindy Jones, Robert Ripper, Julie Holdren and Kimmy Beach. The Student Advisory Council was a group that met periodically to discuss problems and advancements. SAC was lead by Liz Wieser, Kim Luu, Steve Ellis, Kevin Pritchett and Jerry Kelly. The Inter-Club-Council met to coordinate and schedule club activities, sales, and special events. The ICC was composed of representatives from every club.

That cute couple, Christie Scanlin and Ben Pogue take time to relax at the SGA retreat.

SAC First row S. Ellis, E. Weiser, K. Pritchett Second row K.D. Luu, J. Kelley

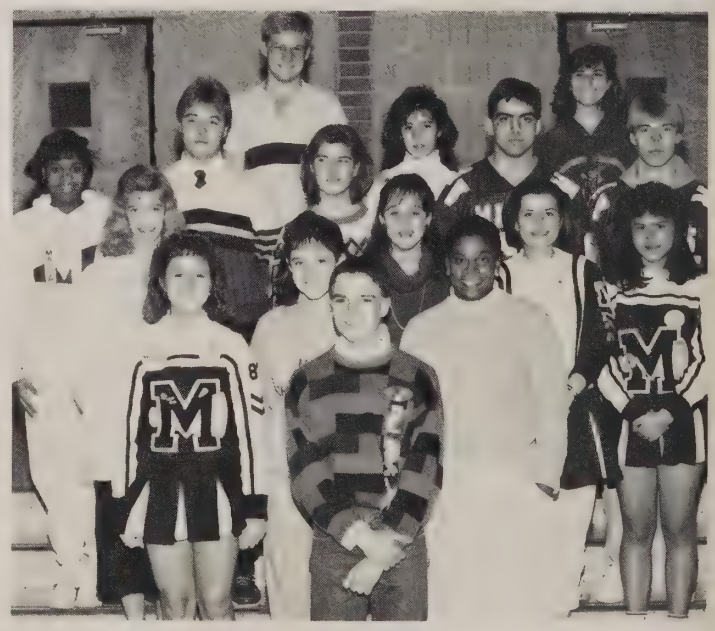

SGA First row J. Connor Second row D. Swanson, J. Johnson, M. Huckaby Third row K. Beach, L. Sacco, M. Whiteford, T. Vu Fourth row A. Barnwell, R. Ripper, K. Green A. Pollard, G. Harris Fifth row S. Dubravac, D. Henley, L. Harris

Student Council Association

ICC

First row K. Mullen Second row L. Maier, M. Totten Third row S. Dubravac

SGA Officers

First row M. Huckaby, K. Green Second row D. Swanson, J. Connor, S. Dubravac

Serving The Community

Key Club, Keyettes, SADD

The Key club, Keyettes and SADD/Safety Council are mainly concerned with developing initiative and leadership, providing experience in working together as a group, and serving the school and community. *The Key club* did a variety of charitable work such as visiting nursing homes, teaching handicapped children how to swim, and working on canned food drives for the needy. The Key club was led by officers: Kevin Neidlinger, Susan Stillwell, Jimmy Whalen and Tanya Robertson. *The Keyettes* were also active volunteers. Their activities included their annual Sadie Hawkins dance, the sale of carnations, and nursing home work. The Keyettes were lead by officers: Liz Weiser, Mary Whiteford, Laura Devault, Karen McDaniels, and Michelle Mann. *The Students Against Drunk Driving/Safety Council* encouraged drivers to take added precautions in hopes of lessening the number of injuries and spread the word that drinking and driving don't mix. Last year the Mount Vernon SADD/Safety Council was awarded chapter of the year in all of Fairfax County Public Schools.

A picture is worth a thousand words- **Don't drink and drive.**

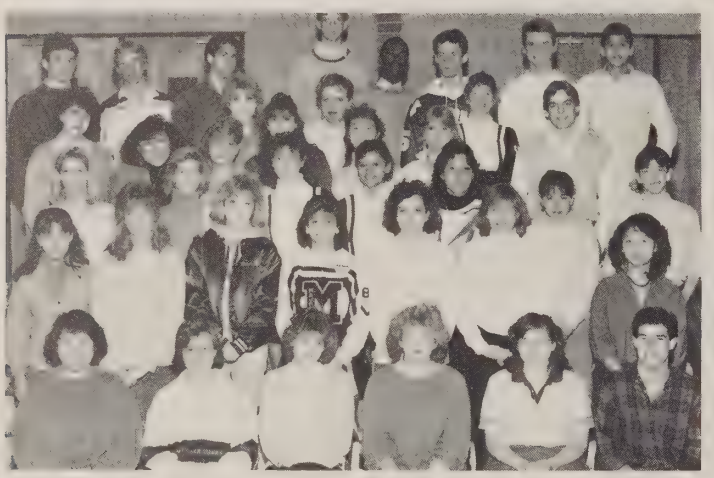

SADD/Safety Council First row: B. Ahn, L. Yusko, L. Prevatte, D. Sinclair, M. McHugh, S. Dean Second row: J. Ocean, K. Bush, T. Thomas, A. Reina, B. Gaskins, M. Barton, K. L. Luu Third row: H. Fonda, S. Bowing, K. Webb, K. Torres, M. Wee, A. Ocean, J. Fessis Fourth row: K. Tesh, H. Yi, J. Reutersan, R. Dunn, T. Duncan, J. Johnson, Fifth row: S. Ocarmo, S. Seay, J. Winkler, A. Hogbin, P. Andre, M. Lioyd, J. Fergerson

Keyettes First row: E. Weiser, L. Bradeen, M. Whiteford, L. Duvault, K. McDaniels, M.Mann Second row: K. Curtis, J. Rosenthal, K.D. Luu, A. Cochrand, Third row: K.L. Luu, L. Herl, T. Lewis, M. Fieler, J. Bertram, L. Curtis, Fourth row: M. Wee, S. Ellis

Key Club President Kevin Neidinger gets in the swings of things at the Homecoming Pep Rally.

Tim Boyd can't wait for SADD meetings after school.

Miranda McHugh takes a break to smile for the camera during the SADD meeting.

Key Club First row: S. Stillwell, K. Neidlinger, J. Whalen, T. Robertson, Second Row: T. McCloskey, T. Hayden, D. Mordini, M. Meinert, S. Marchi, J. Doe, C. Scanlin, Third Row: S. Sealy, J. Ruddersham, J. Martinez, J. Swanson Fourth row: C. Kin, D. Mann, T. Leon, K. Green, T. Vu, J. Johnson, D. Duffet, D. Facey Fifth row: M. C. Hae, T. Guy, S. Dean, S. Ellis, M. Wee, G. Schwenk, S. Senkus, J. Chae

Learning To Work
A Need For Culture

Arriving at school early in the morning to wake up our sleepy heads, the students in Radio Mount Vernon played music before first period started. They also entertained the student body as they ate their favorite munchies during lunch. Each day Radio M.V. played different types of music: classical, soul, rock, punk and some funky music, too.

Training for the future in hair design, cosmetology students performed in their own beauty salon. The students practiced on wigs but eventually moved up to real people with real hair!

The Korean Club started out surprisingly well for a new club. Koreans students got together and shared their thoughts and explored their nationality. These students felt a need to talk to each other about a new world. They adapted very well to their new environment.

This picture proves that morning music gets everybody's day off to a happy start.

These girls jam to the beat every day at lunch.

Cosmetology: Row 1-M. Clemmings, E. Testerman, B. Stancil; Row 2-M. Friga, J. Oyer, K. Cunningham, S. Brunswick, P. Womak; M. Pilger; Row 3-S. Rollins, T. Medlry, M. Entwisle, A. Rienna, R. Vines; Row 5-R. Hardwick, L. Manning, I. Jonson, K. Caruth.

Radio Mount Vernon: Row 1-N. Hayden, M. Welter, P. Devaul, R. Manuel; Row 2-C. Floyd, H. Robertson, G. Harris, R. Dojer, D. Duffet, C. Medina, B. Pully, C. Lloyd.

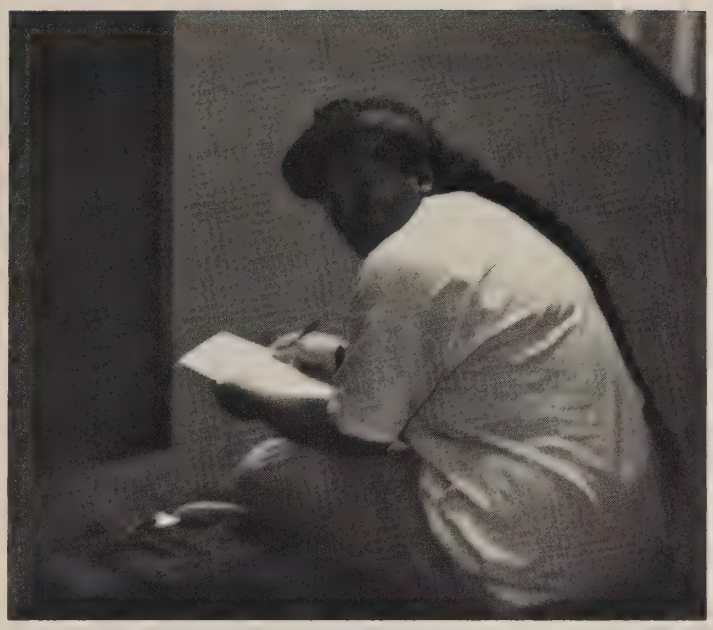

This student's homework gets finished faster when she listens to Radio M.V..

Korean Club-Jin K., June C., Hyun H., Meens C., H. Kim, Yong C., Hwa C., Chu Y.; Row 2-S. Young, Sun K., K. Yong; Row 3- H. Yang, Sang J., W. Cho, S. Lim; Row 4-C. Ko, J. Kim, Beom K, E. Lee, J. Lee,; Row 5-Hyon K., Choong H., Po-Seung N., N. Kim; Row 6-John H.

Grabbing the nearest guy, Chris Ifft has to hold on to somebody when she hears her favorite song.

It's Music To The Ear

The Fellowship of Christian Athletes was a group a student could join and enjoy some "good wholesome entertainment." It was also a place where one could participate in some activities almost forgotten in this advanced and technological age: Christmas caroling, ice skating, and singing to name a few. Mr. Young, the sponsor, and the F.C.A. provided the kids at M.V. a last vestige of sanity in this confusing world.

The Symphonic and Concert Bands were an important part of M.V.'s musical society. Most students took for granted the talent that abounded around them. Most members in the symphonic and concert bands were also involved with the Marching Majors. In 1986 the symphonic band was ranked first in the nation! Other awards were captured as these two organizations traveled locally and nationally. These members were the same ones who could be found playing their hearts out at the football games, Christmas concerts, and the very garage bands that played at our parties. These under-rated musicians were a definite bonus to our school and community.

Confused by Joe Strummer's new rules, Katy Symms mistakingly catches the volleyball.

Oblivious to the danger Kevin Pritchett merely stares as his opponent performs the impossible Double-Axle-Revolving-Back-Door-Pivoting slam.

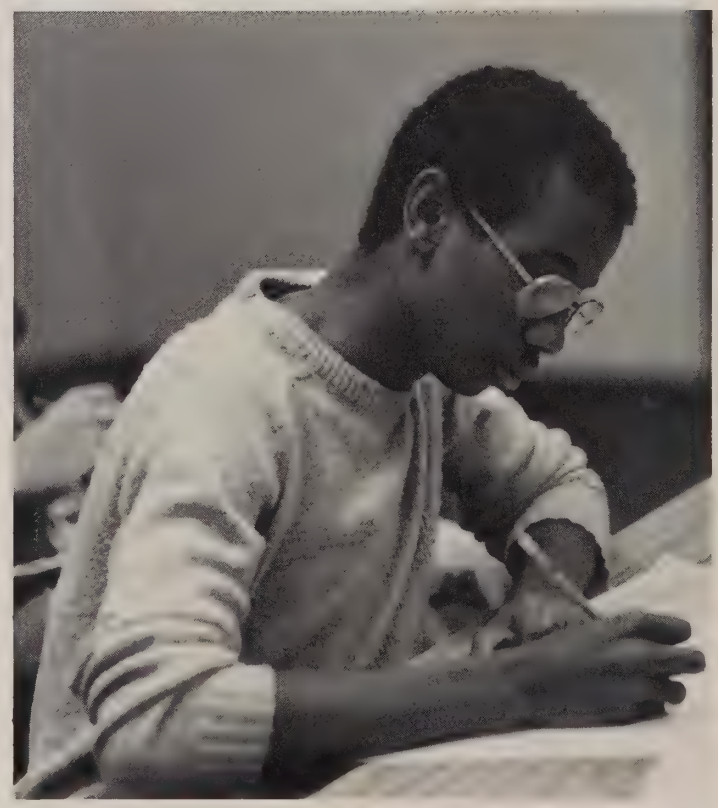

Kevin "Amadeus" Pritchett creates a concerto for his true love.

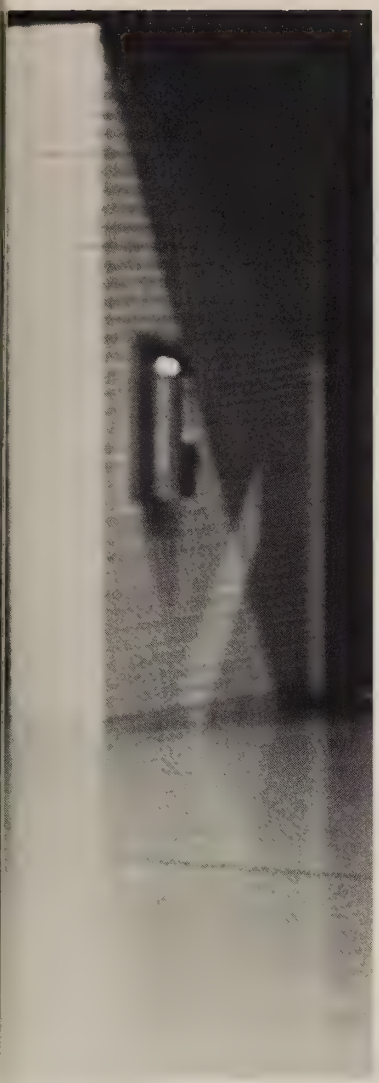

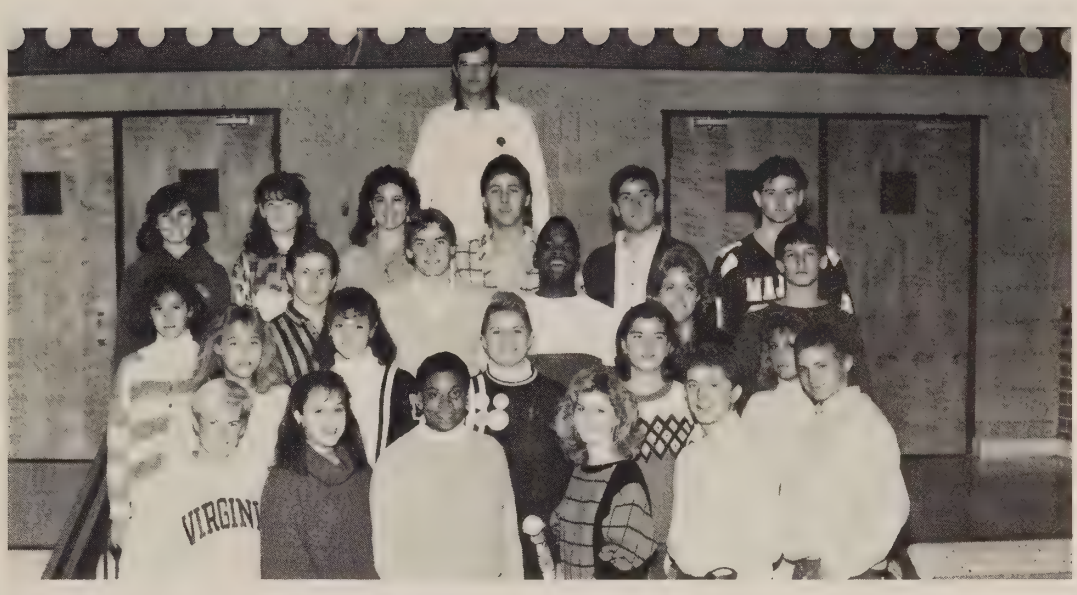

F.C.A.: FRONT ROW: M. James, L. Sacco, M. Huckaby, R. Bruns, S. Shavlik, E. Fox 2nd ROW: C. Zepka, K. Webb, A. Lawson, K. Green, K. Symms 3rd ROW: D. Hensley, G. Cuevas, T. Boyd, S. Price, J. Bennett, S. Senkus 4th ROW: L. Harris, J. Donellan, J. Papajohn, T. Harris, S. Jackson, G. Facey, Sponsor: Mr. Young

Concert Band First row: J. Kabiling, W. Sprouse, D. Defenbaugh, M. Michell, A. Feterolf, N. Lightower Second row: L. Rothwell, M. Barton, J. Stich, J. Ledbetter, K. Cotter, C. Snydor, G. Fresquez, C. Curtis, C. McClary, J. Farley, T. McFeely Thied row: S. Bedro, N. Valley, J. Fisher, S. Shultz, R. Travis, C. Rush, T. Husselbaugh, D. Jessee, D. Facey, J. Pittman Fourth row: J. Manning, L. Dickerson, J. Parsons, D. Smith, P. Bagg, J. Jones, Fifth row: J. Purcell, M. Brown, M. Horner, J. Adinaro, R. Devine, R. Morrison Fifth row: C. Galoci, C. Barrett, D. Yusko, M. May, D. Carroll, J. Hartzell, A. Reid

Growling to the beat, this ghoulie listens to the Christmas Concert.

Symphonic Band First row: C. Reed M. McFillen, L. Maier, L. Yusko, B. Calligaro, M. Hinn, Second row: D. Carey, J. Devaughn, J. Books, A. Doe, J. Eley, B. Hunter, L. Curtis, B. Kelso, K. NcDaniel, B. Mason Third row: E. Stiles, V. Smith, B. Thomas, D. Lawson, S. Heuerman, M. Priest, M. Totten, C. Cannavaro, L. Nabavi, K. Cook Fourth row: C. Barrett, G. Alden, A. Short, J. McFarland, M. McConagha, D. Silk, R. Ciuca, M. Chapla, T. Leon, N. Morse Fifth row: D. Keiser, T. Colucia, A. Howard

Taking Care Of Business

Business And Pleasure Mix

As anyone who has ever tried to get a good paying job knows, business skills are a necessity. At Mount Vernon the Future Business Leaders of America (FBLA) made headway in helping interested students gain valuable skills.

The FBLA is a national organization and this past year our FBLA, under the leadership of sponsor Mrs. Walker and President Shane Mahaffee, was well represented by its 65 members. Memberships were required for all business students even though it did not add to their grade. However, the club chapters participation in the local FBLA business competition at NOVA earned the Mount Vernon chapter points for ranking in the state organization.

The Esprit de Corps was an informal club new to Mount Vernon this year. It rallied students to raise money for athletics and to show their school spirit at pep rallies and sports events. While it did not have a membership role, many students participated and enjoyed this new organization.

The FBLA and Esprit de Corps both gave MV students a chance to show their school and community spirit.

FBLA members are all hard at work on improving their typing skills.

Looking like the perfect secretary, Beth Bondurant is concentrating on typing her paper accurately.

Always modest, Kim Dew and Bonnie Williamson KNOW who their banner applies to.

FUTURE BUSINESS LEADERS OF AMERICA

Leaning on the railing, Lori Morrison dreams about achieving the good life through business skill.

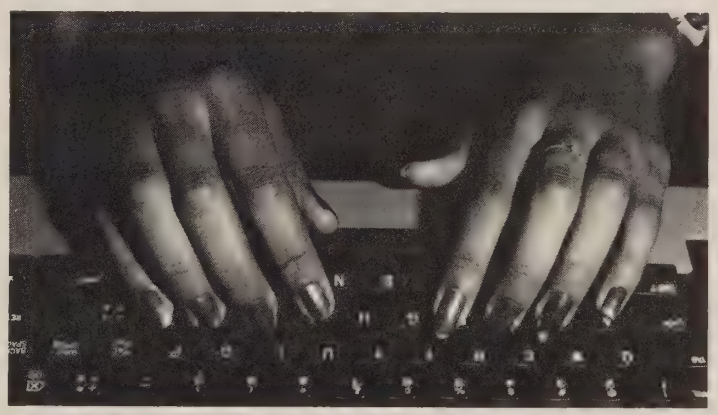

Spirited Majors cheer the football team as they score another touchdown.

Students pack the gymnasium for an especially noisy pep rally.

All The World's A Stage

"Warn !"
"Curtain!"

These are the last words heard by a drama student before he or she steps, nervously or confidently, onto the stage. The actor's or actress' mind is now totally focused on the careful acting of the next few minutes. People joined a drama class or the cast of a play for many reasons, but for most it was for the special enjoyment of feeling good about a well acted scene.

Our drama department had its first full year of leadership by Mrs. Eklund this year, who took over for the late Mr. Pauley last year. She had a full schedule with two periods of classes, three plays, a one act festival, and a children's theater group. The plays this year were "THE CRUCIBLE" in November, "HARVEY" in February and "GUYS & DOLLS" in April.

"HARVEY" is set in the 1940's and concerns Elwood, a basically normal man from a good family who has an invisible rabbit as best friend. "GUYS & DOLLS" is another ensemble production with both chorus and drama members working together, similar to 1986's "BYE BYE BIRDIE."

The drama dept. also supported three special groups: International Thespian Troup 1779, the Stage Lighting Crew, and the Word Weavers. The Thespians are a prestigious international group composed of students who performed more than 100 hours of quality work for drama. The Stage Lighting Crew was a small but dedicated group that provided lighting for all events held in the Little Theater. The new children's theater group, the Word Weavers, toured elementary schools to perform plays geared towards young audiences.

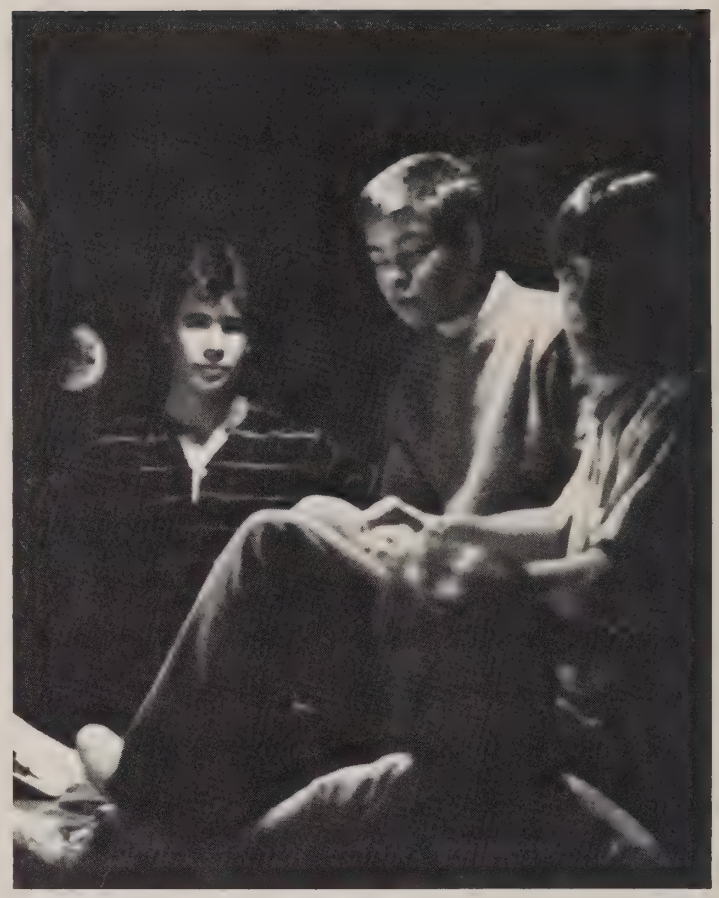

The Stage Lighting Crew is hard at work in the loft of the Little Theater.

International Thespian Troupe 1779; 1st row- Ellen Reese; 2nd row- Lisa Vienna, Mary Hoy, Kim Bush; 3rd row- Marty Kiefer, Paul Duvall; 4th row- Theresa Hayden, Rebecca Gaskin

While hosting a party, Mary Hoy is terribly embarrased that her brother would introduce Harvey to the guests.

Stage Lighting Crew- Paul Duvall, Marty Kiefer, Chris Santiago

WORD WEAVERS

Trying to memorize her lines, Ellen Reese relaxes in the drama room.

With a lecherous grin, Thespian and former student Paul Kerlin attempts to woo Theresa Hayden.

Things get totally out of hand when actors get carried away on stage.

String A Tune

The Orchestra

The orchestra room acquired a brand new look this year. Forschler and Associates donated carpeting and maroon leather music folders embossed with gold lettering. President Jackie Zelloe painted the music stands with the orchestra's insignia and Mrs. Sica donated large colored posters.

Fairfax County held its first Music Spectacular at the George Mason University Patriot Center. The orchestra was comprised of the best students from all county high schools. Mount Vernon was well represented by Lee Brewster, who served as assistant concertmaster, and Sianny Gomes who was principal of the second violin section. Heather Flore earned a position in the first violin section.

A new gazebo at the Old Towne, Alexandria Marina was the site of an invitation to play in the Alexandria Town Square on the Special Events Series in the spring. After the annual apearance at the Old Post Office Pavillion in Washington, D. C. students were pleased to be invited back for a return engagement.

A "play for pay" project was launched to earn money for a spring trip to an International Music Festival. The entire orchestra performed the marches the commencement exercised at the Mayflower Hotel in Washington, D.C., Evans Farm Inn in McLean, and the Beacon Mall at holiday time, to name a few examples.

Following the success of last year's "Bye Bye Birdie", Mrs. McConnell selected "Guys and Dolls" for April of 1987. Orchestra members performed in these productions, which involved the entire performing Arts Department.

Sean Forschler plays beside NSO member Vernon Summers on the stage of the Kennedy Center during Youth Orchestra Day.

Courtney Lewis receives encouragement from NSO member Peter Haas as she participates in an open rehearsal on Youth Orchestra Day.

The Mount Vernon High School String Orchestra serenades an outdoor audience at the Old Towne, Alexandria Marina.

Orchestra First row: C. Barnes, D. Johnson, C. Moss, B. Bogerty, J. Zelloe, S. Forschler, S. Gomes Second row: J. McKay, A. Gulino, C. Lewis, S. Bowling, J. Chae, L. Brewster Third row: Mrs. Sica, C. Voeller, T. Kim, K. Middlebrooks, D. Choi, M. Chae

Sing Unto The
Majors A New Song

If new uniforms were any indication of how well the chorus performed, then this department was outstanding. The choral department proved that not only sports, academics, and other activities but music was a major part of the MV's claim to fame. The department moved up its place, for not only did they perform all over the area, but they competed in other states.

Remember, not only did the choral groups perform superbly, but their director, Mrs. Ruth McConnell, supported them devotedly, She is the foundation of the choral family.

Friendship exemplified . . . are Kim Dung Luu and Christine Scanlin singing about Friends.

Madrigals First row: C. Criscimagna, J. Conner, K. D. Luu, D. Swanson, B. Thomas, H. Paige Second row: D. Magill, V. Barbour, C. Scanlin, M. McMillan, B. Pogue Third row: J. Dietzel, B. J. Murane, S. Dubravac, V. Calvert, E. Weis, C. Jansen, T. Harris

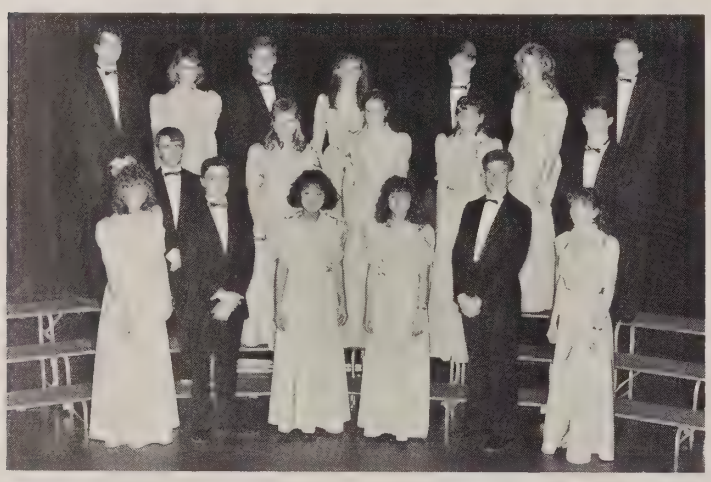

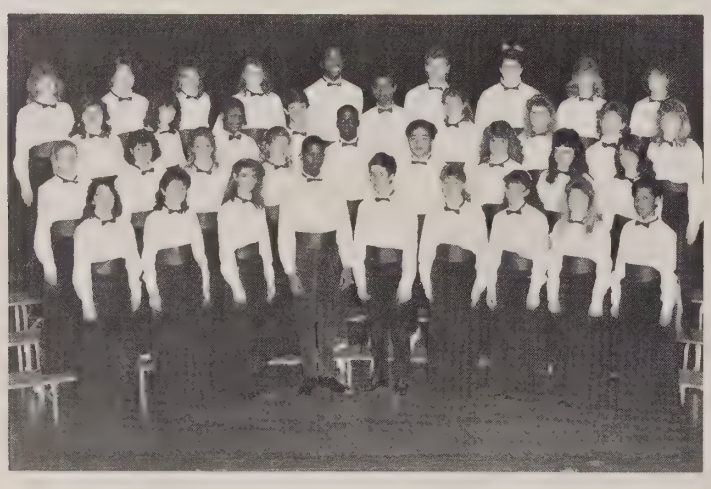

Concert Choir First row: T. Shoemaker, H. Daines, C. Chambers, M. Cambell, J. Willey, C. Schwab, A. Crews, D. Piatt, E. Fergeson Second row: D. Truchio, T. Gardener, C. Jones, L. Montgomery, N. Braynt, T. Ly, C. Davis, S. Conner, C. Beaumont Third row: M. McHugh, K. Meyer, T. Bellfield, P. Price, K. Prichett, J. Zimmer, T. Nester, N. Dolinger, K. Kalich, Fourth row: P. Beaton, C. Barton, C. Miller, A. Austin, S. Price, K. Hull, L. Rollins, K. Beach, L. Kaukai

Decked out in their finery, the Mount Vernon Festival Chorus proves that they are the very best.

Beastie Boys they ain't, Stayc & the boys gotta fight for their right to soprano.

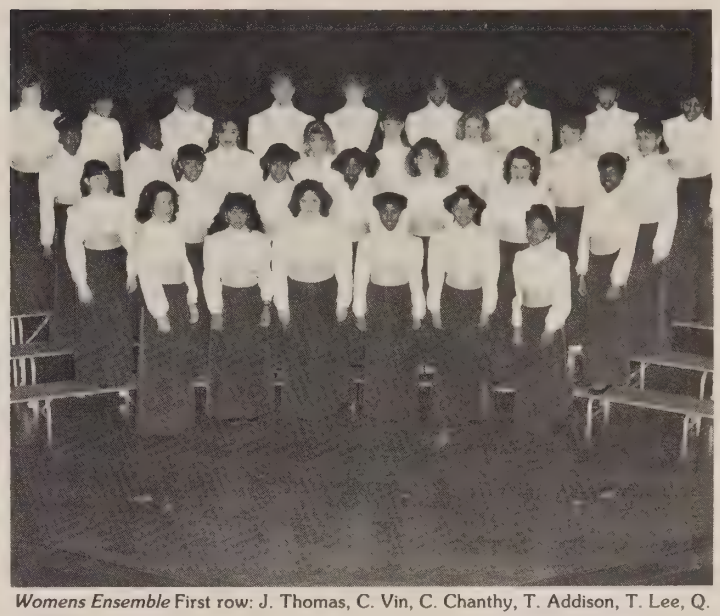

Womens Ensemble First row: J. Thomas, C. Vin, C. Chanthy, T. Addison, T. Lee, Q. Wellington, Second row: L. McDonald, C. Puryear, A. Brooks, L. Rustin, S, Lioyd, B. Young, T. Johnson Third row: L. Bellamy, W. Jean, F. Wise, A. Thomas, L. Blackmen, L. Cadow, C. Odum, A. Thomas Fourth row: D. Hartzell, C. Bazemore, L. Allen, C. Signal, D. Ligor, C. Bryant, L. Sellars, V. Johnson, Y. Winder

Choral Council Co-Presidents C, Criscimagna, V. Barbour, Vice President C. Scanlin, Parlimentarian B. Pogue, Secretary K. D. Luu

Chamber Singers First row: T. Bellfield, C. Beaumont, L. Kaukai, T. Shoemaker, D, Piatt Second row: P. Gardener, T. Nester, C. Jones, S. Connors, E. Fergeson, K. Meyer Third row: J. Zimmer, P. Beaton, C. Barton, C. Miller, K. Kalick

Parade Of Champions

Another Winning Year

The spirit of MV marched on as the band took the word **excellence** to new heights. For the second consecutive year the Marching Majors had an undefeated season. Victories included five championships at Martinsburg Band Spectacular, Sounds of the Patriots Tournament of Bands (T.O.B.), Upper Morland Cavalcade of Bands, W. T. Woodson Liberty Classic and T.O.B. Chapter 12 Championship. The stellar season was capped by the impressive win at Cumberland Valley H.S. where the MV Majors were crowned Atlantic Coast Champions.

This spirit of competition was not made overnight. The majors convened long before the school year began. After a summer of periodic sectionals, the members gathered to endure one long week in the beating sun to shape the champion skill. The band then travelled to infamous Gore, West Virginia for another week of

Continued on page 127

Percussion First row: S. Harrington, T. Colucia*, C. Larson, G. Baker, D. Keiser Second row: T. Russell, D. Tinkle, D. Carroll, A. Reid, S. King, C. Barrett, C. Galoci, M. May, J. Hartzell, D. Yusko, T. Priest, A. Howard, C. Henderson

Trumpets First row: S. Bedio, J. Fisher, R. Ciuca, T. Leon, E. Stiles, G. Gale, N. Morse, C. Rush Second row: S. Davis, A. Doe, R. Travis, S. Shultz, M. Chapla, L. Kaaukai Third row: D. Silk*, N. Valley

Saxophones First row: K. Cook, D. Facey, D. Jesse, T. McFeely, J. Adinaro, C. McClary, G. Mendoza-Fresquez Second row: T. Husselbough, L. Nabavi, C. Cannavaro, N. Rizzo*, B. Thomas, M. Schubert, R. Thomas

Trombones First row: M. Totten, M. McConagha*, B. Kelso Second row: L. Dickerson, A. Short, J. McFarland, J. Parsons, J. Jones

Baritones First row: J. Pittman, P. Bagg, J. Pursel, B. Thomas*, H. Leach, V. Smith, L. Maier

Clarinets First row: R Beerthuis, D. Carey, B. Hunter, C. Reed*, J. Books, J. DeVaughn, Second row: W. Sprouse, L. Rothwell, M. Barton, J. Stich, J. Ledbetter, J. Kabiling

Flutes/Piclolos First row: L. Yusko*, M. Hinn Second row: K. Cotter, B. Mason, D. Mann, K. McDaniel, E. Healy, L. Curtis, D. Drinkgern, M. Mitchell Third row: M. Brown, D. Defenbaugh, E. Trott, A. Fetterholf, N. Lightowler, M. Horner

Flags First row: C. Cannavaro, K. Mullen (Co-Capt.), A. Lawson (Capt.), E. Murane (Co-Capt.) Second row: T. Froman, K. Kahlich, C. Michener, C. Janssen, S. Conner, A. Brothers, H. Gallagher, E. Ferguson, L. Pross, S. Jennings Third row: J. Richter, H. Fonda, C. McCormack, D. Taft, A. Wojtkowski, S. Bowling, L. Cox, L. Swain, K. Middlebrooks, A. Beerthuis

Seniors First row: T. Colucia, C. Larson, M. Pollard, L. Walker, B. Bryan, S. Harrington, D. Keiser Second row: B. Bullock, P. Andre, G. Hiemenz, B. Torres, C. Schwab, A. Lawson, L. Porkorney, V. Calvert, T. Marrs, M. Whiteford, C. Hart Third

Drill Team First row: T. Marrs (Co-Capt.), C. Schwab (Capt.), S. Pickering (Co-Capt.) Second row: C. Hart, L. Pokorney, B. Torres, M. Whiteford, V. Calvert, P. Andre, G. Heimenz, B. Bullock Third row: L. Goins, J. Bertram, T. Lewis, K. Curtis, K. Scoffield, K. Webb, K. Curtis, A. Dornbush, K. Torres

Rifles First row: D. Piatt, M. Pollard (Co-Capt.), B. Bryan (Co-Capt.), B. Kelso, Second row: M. McFillan, J. Salmanson, J. Walker, M. Totten Third row: S. Haley, T. Froman, L. Walker

Keeping the beat, Drum Major Chris Cannavaro is intently watched by Quads Darrin Tinkle and Trenton Priest.

row: R. Beerthuis, N. Morse, M. Schubert, D. Silk, K. McDaniel, B. Thomas, D. Mann, R. Ciuca, Fourth row: B. Hunter, D. Carey, J. Books, E. Healy, C. Reed, N. Rizzo, E. Stiles, G. Gale, L. Curtis, L. Yusko, T. Leon, M. May

Marching Majors

Tradition Continues

Continued from page 124
intense practice. During this time at least ten hours a day were spent perfecting the ten minute show which won the majors so many honors.

Under the direction of Stan Schoonover, Jay Walker, and Chris Cannavaro, the diverse components of the band were brought together as one unit. Flags, rifles, drill team, brass, woodwines, and percussionists all performed with the same goals in mind - Pride, excellence and a drive to be the best. Originality also came into play when an Indoor Ensemble was later formed. The Ensemble caught the attention of many as they competed against both percussion and guard groups with much success.

Intensity breeded competition, competition entailed band trips, and band trips spelled fun! The comraderie and endless antics may be the real reason behind all the Marching Majors dedication. It was among the numerous friends, and the cherished moments that will make the memories last a lifetime.

MV Mother Drummers get down! These dedicated Percussionists keep on practicing.

Rifles, Bonnie Kelso, Krista Green, Laura Walker, and Tiffany Froman, air'n out during the band's warm-up.

It's all smiles from the Flags, as they show their togetherness.

Seniors

Job Or

Distance

Merit Scholars

Yearbook Srs.

Pranks

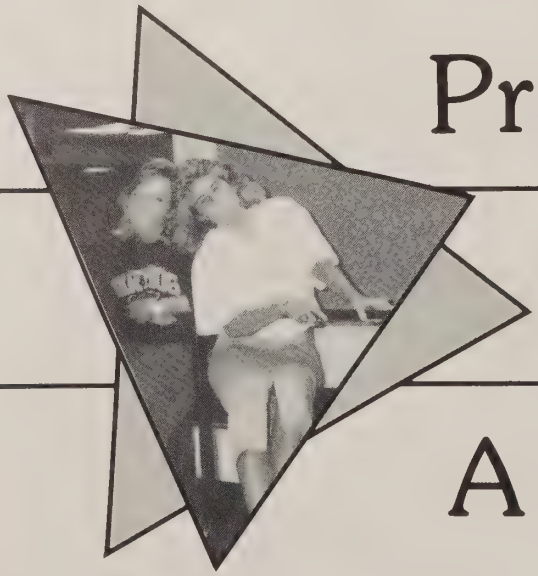

Senior

A Long Wait

Bye!

Hi! The Verdict

College Bound

Demon Parties

Favorites

Superlatives

Authority Expressed

Slump Choices

Directory Profiles

Seniors Express Authority

Power At The Top

Seniors felt the time was right in exerting a feeling of superiority. Sometimes this feeling was earned and, at other times, the honor was demamnded. This glory and honor came with age and long years of hard work.

Whether in a classroom atmosphere, or on a field of play, or on the party scene, seniors knew this was their last year to do all the things that had been done to them as underclassmen. There were those who misused their power but for everyone of those, there were ten others who appreciated the cuts in the lunch line, the best seats in the fieldhouse, and the selection of party records. Each class must take its time to reach the top but when it gets there, what satisfaction!

Reading the Mount Vernon manual, Mark Stidham shows the class who rules.

With an authoritative aire, Ed Cunningham gives the school a few powerful words.

Adams, Melinda
Ahn, Yung K.
Aldridge, Jennings
Allen, Nancy

Alvey, Steven
Anderson, Kevin
Andre, Peggy
Bagg, Laura

Baker, Brett
Barajas, Anthony
Barbour, Victoria
Barnes, Kathryn

Barnwell, Christopher
Basham, Marshall
Baumann, Carl
Beasley, Renee

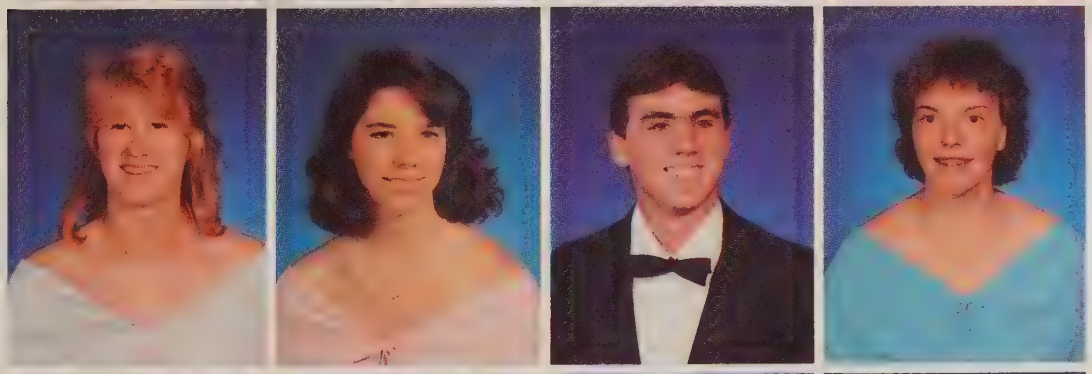

Beaton, Pamela M.
Beaumont, Kathryn
Beck, Adam
Beerthuis, Rachel

Bell, Heather
Bellfield, Tywanda
Bergen, Tara
Bernal, Maria

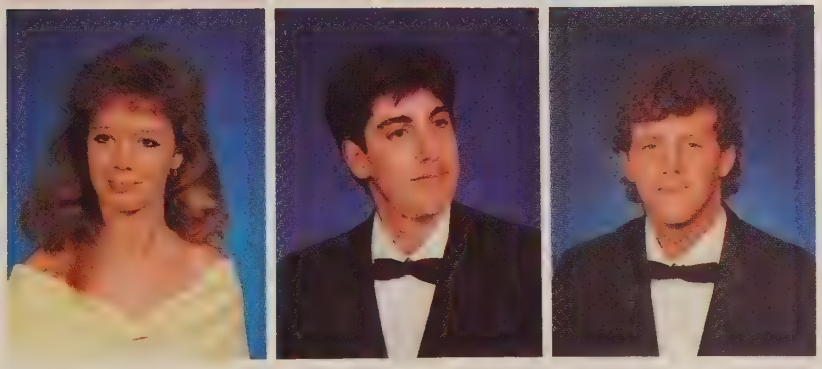

Benson, Serena
Biaggini, Eric
Binsted, James

Blackmon, Andy
Blair, Jacqueline
Blakeley, Patricia
Bloomcamp, Stephanie

A Dream Fulfilled

The Year Sped By

Along with the senior status comes certain expectations from classmates, teachers, parents, and other adults. Most people judged senior status with maturity in mind and action. Regardless, seniors were a special breed who had to wait in line for their year. In the fall of the freshman year, time moved very slowly like a hand glidder. There was only a small taste of high school life experienced; there was more to come. By the sophomore year, this year's seniors felt time went by like a single engine Bi- plane, being a little older and wiser. During the junior year, time went by like a jetliner with more responsibilities and more involvement.

It was a long time coming but the seniors knew it was inevitable. Senior year was compared to the Concord for that year sped by with additional work, college applications, job interviews, and self-inventories. So that maturity was demonstrated in more ways that could have everlasting effects.

Taking her last tuition free physics class, Molly Meinert concentrates on the lecture.

Senior year can be viewed as a *pot pourri* of feelings.

Boinest, Julie
Bondurant, Mary
Books, Julita
Brady, Robin

Brewster, Herbert
Briggs, Marcus
Brooks, Brian
Brooks, Craig

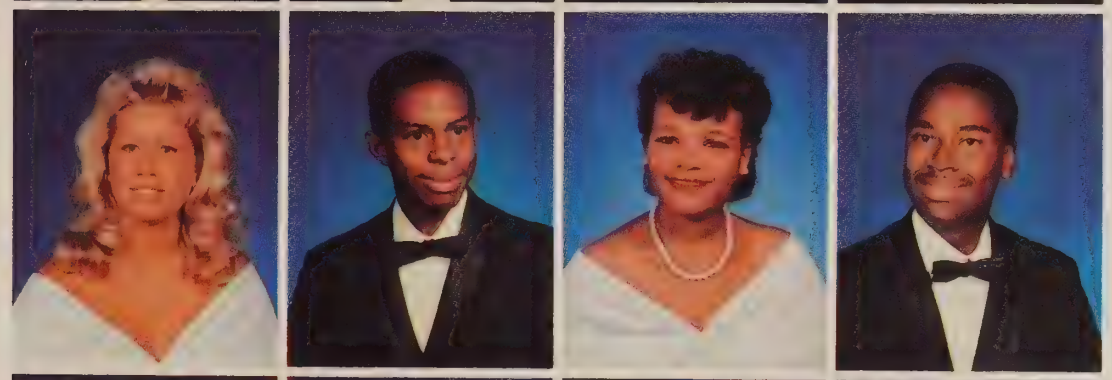

Brown, Colony
Brown, Derrick
Brown, Earnestine
Brown, Robert

Brubacher, Darren
Bruns, Richelle
Brusick, Shannon
Bryan, Rebecca

Buddenhagen, Lien
Bullock, Elizabeth
Burke, Joseph
Burkhardt, Ignatius

Senior Pranks

Freshmen Beware

Along with the excitement of belonging to the Class of 1987, a student found it a privilege to pull a number of devious stunts. These fun moments included diapering the freshmen locker bank, setting alarm clocks off in lockers, and the most infamous one of all, the painting of the bleachers. Everyone knew the painting of the bleachers was a criminal offense- destroying private property but this class felt it had to maintain a tradition. What started out as a tradition, ended in chaos when the officers of the law arrived. The seniors had no malice intentions of hurting or harming anyone. It got out of hand. The seniors could not help but wonder what would happen next year.

Getting all set to go, Sam Molina and friends pause for one last impression.

Reaching for her vegetable, Debbie Swanson hopes for the best.

Bush, Kimberly
Calvert, Valerie
Campbell, Steven
Carey, Deborah
Carter, Nancy

Cash, Michelle
Castro, Lisa
Chada, Janet
Chaloux, Maria
Chambers, Christina

Chanthavilay, Damdy
Chesko, Deborah
Ciuca, Richard
Clemens, Myra
Cochrane, Andrea

Cohen, David
Colucia, Thomas
Conaway, Mary
Conic, Charles
Connor, James

Cook, Lorraine
Cottom, Mark
Cotton, Verlene
Cracknell, Stephen
Criscimagna, Christine

Apathy In The Halls

The Slumpin' Seniors

Even though the senior year was filled with anticipation of the future, it had its moments of dullness and drudgery. This was better termed, *Senior Slump.* At times when pressures increased, the slump time sat in. It was not difficult getting into a slump but it was most difficult getting out. This class was quite unusual because it did not follow the tradition of slumping around March. It decided to slump around November which made it difficult for some to pull out and catch up. The thought of not graduating soon became a reality and so the seniors woke up and started moving once again.

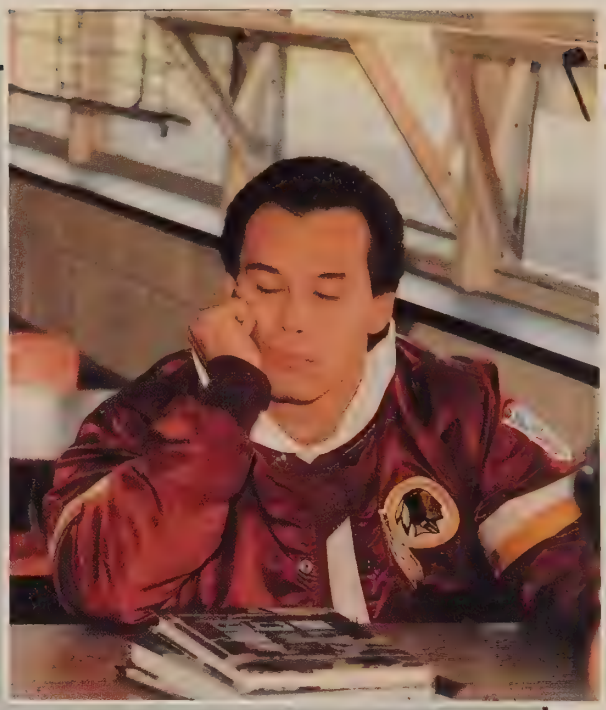

Dreaming of a "Redskinette," George Velasquez takes time out to fantasize.

Cunningham, Edward
Cunningham, Kimberly
Curry, Lisa
Curtis, Linda

Dailey, Patricia
Davis, Thomas
Dean, Arthur
Dean, Scott

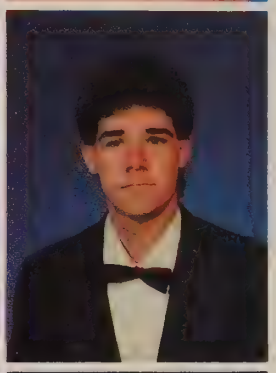

Dermody, Joanna
Devault, Laura
Devine, Denise
Dietzel, James

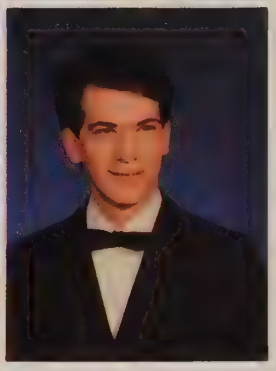

Dimopoullos, Roxanne
Docarmo, Stephen N.
Dolinger, Nancy
Dovel, Jeffrey

Dowdy, Donna
Downing, Vincent
Doxey, Triscia L.
Drake, David

Dubravac, Stayc
Duffett, David
Dunkum, Brad
Dunn, Thomas

Elliott, Christie
Elliott, Nadia
Ellis, Stephen
Elmore, Tracey

Ertel, Moira
Espeland, Eric
Essex, Micheal
Facey, Glenn

Fadley, Michell
Farley, John
Ferguson, Carl
Feuti, Michael

Joan Stalzer

A Portrait Of Diversity

"Joan is an ideal student," says Mr. Kendall of one of the best math students he has ever taught in his entire career. Joan is not only an excellent math student but also a good science, English, history, and elective student. She has maintained an *A* average in all her subjects since entering high school. She works hard to get good grades and to maintain them. The outstanding feature that should be mentioned also is the fact that Joan mixes well her academic and non-academic worlds. She is a varsity cheerleader, a photojournalist, a waterskier, and a magnet who attracts lots of people. Joan without a doubt will succeed in college and after college. The staff wishes her happiness.

The leader of the pack, Joan steps out to lead the way.

Joan is amazed as classmate Mary Pollard makes pre-historic hand gestures.

Fieldman, Jeffrey
Finn, Scott
Flanagan, Patrick
Flore, Heather

Floyd, Benzell
Floyd, Cory
Fox, Charles T.
Friga, Melissa

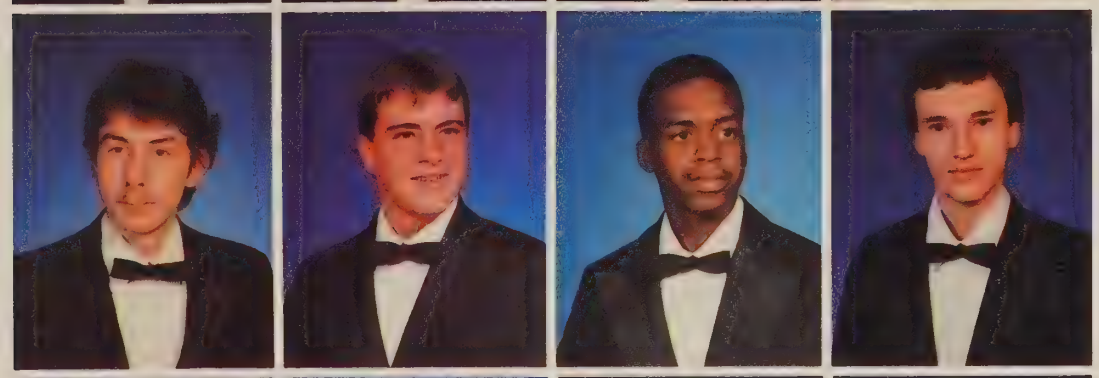

Fruth, Christopher
Gale, Gregory
Galloway, Charles
Gargus, Thomas

Garrett, Timothy
Gatling, Willy
Gearhart, Susan
Gilson, Dale

Gioia, Eric
Gonzalez, Sheila
Goode, Catherine
Gould, Lynn

Grantz, Shon
Grassman, Susan
Green, Katherine
Green, Ronald

Habib, Eric
Hamly, K. Dana
Hammond, Andrew
Hammond, Matthew

Hankerson, Corey
Haque, Rawshanara
Hardy, Kevin
Harrington, Shannon

Harris, Michael
Hart, Christine
Hawley, Ashford
Hayden, Theresa

Healy, Elizabeth
Heimenz, Ginger L.
Henson, Harold
Hobbs, Shannon

Hoff, Kolin
Holland, Patrick
Honaker, Angela
Hoppe, Margaret

Senior Parties

Let The Good Times Roll

Gone are the days of the fun-filled and wild bashes of underclassman years. A new, more mellow socializing became the norm. Whether it was to watch a movie or play games, friendships developed best in small "get togethers." Although on certain occasions when the spirits were high, a *stupendous* party was needed. Big or small, wild or mellow, the seniors knew how to let the good times roll!! A party had negative connotations for some, but for the seniors it meant a gathering of friends for a sharing of time.

These students represent the new definition of a **party-** a gathering of friends and a sharing of time.

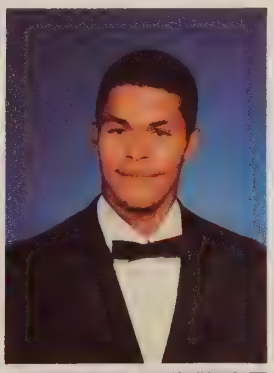

Hoy, Mary
Huckaby, Michelle
Huling, Susan
Hunter, Keith

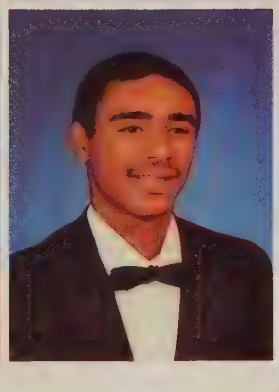

Hunter, Rebecca
Ifft, Valentina
Jackson, Calvin
James, Wendy

Jennings, Matthew
Johnson, Darlene
Johnson, Jonnie
Johnson, Sara

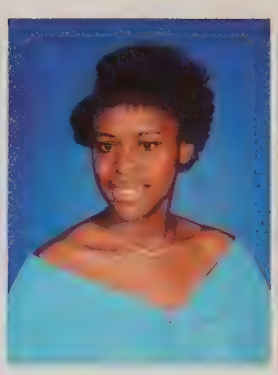

The Individual Glorified

Express Yourself

The freedom of expression will always be a valuable part of any American's life. This class appreciated the fact that so many of them were able to express the freedom to dress, speak, and act the way in which they were comfortable. The administrators did not want anyone disregarding the rules and regulations in the school. If there was not an infraction of the guidelines, then students could "do their thing." Seniors especially led the way in different hairstyles, dress design, and language development. The individual was celebrated in many ways and was expressed in many forms.

Demonstrating his style, Willie Whalen models at the pep rally.

Taking advantage of class time, Billy Nick and Eddie Purcell want to make the most of this class.

Jones, Cynthia
Jones, Lesonja
Judeikis, James
Kaiser, Jane

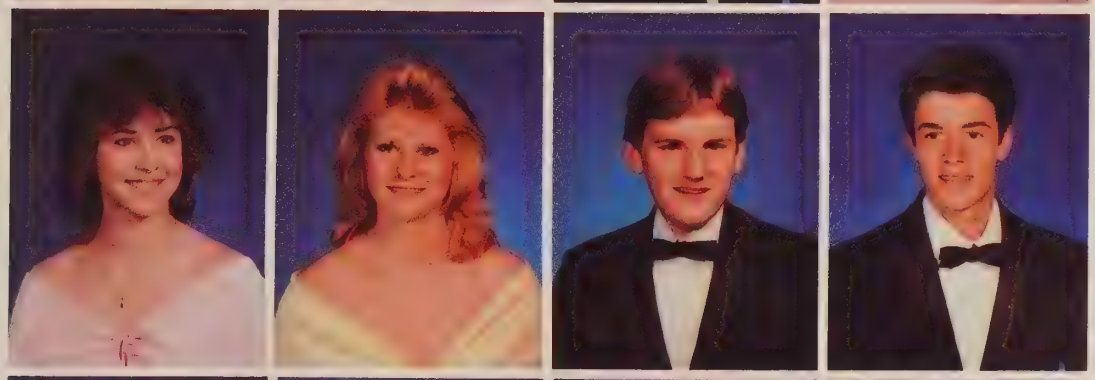

Kane, Catherine
Karpovich, Carla
Kefauver, Andrew
Keiser, David

Kelly, David
Kenney, Eric
Kiefer, Martin
Kim, Hui-Son

Kim, Tae
Kim, Woo
Klein, Christopher
Kochel, Dennis

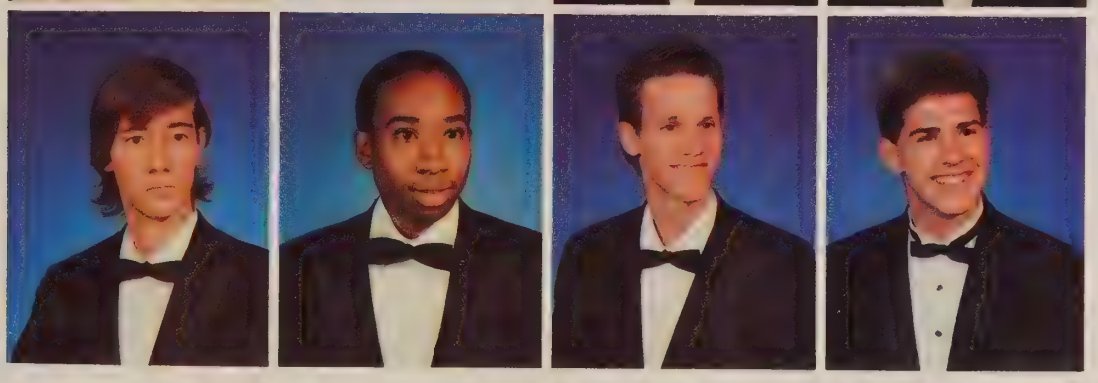

Koors, Thomas
Ladson, Roderick
Landis, Christopher
Larson, Christopher

A Master Plan

For Excellence

Most scholars are readers. It is a well- established fact that the more one reads, the more one is apt to excell in different areas. Reading a variety of material leads one to develop an extensive vocabulary and to visualize a number of vicarious experiences. The scholars at Mount Vernon so typify the definition of hard work. They have defined the life styles led and will lead later because of their scholarship. Everyone is not pictured here who are nationally recognized academians.

Kristine, David, and Kim pose for the **fiftieth** time as Merit-semi finalists.

Valerie Calvert uses her time well by researching a topic for government class.

Lawson, Amanda
Lee, Pamela
Lee, Thomas
Leon, Patricia

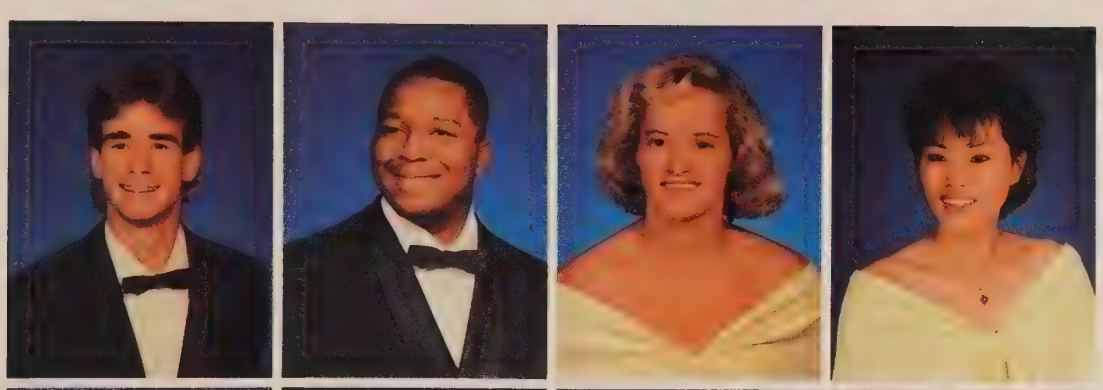

Leone, Thomas
Levins, Rudolph
Lewis, Larissa
Lim, Min-Suk

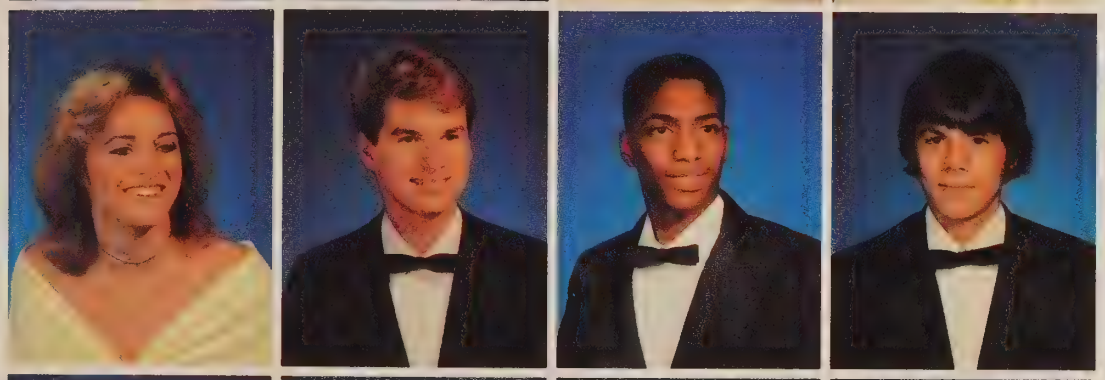

Lineberry, Gina
LLoyd, Michael
Logan, Christopher
Lucas, David

Lucas, Valerie
Lundy, Tanya
Luu, Kim-Dung
Luu, Kim-Loan

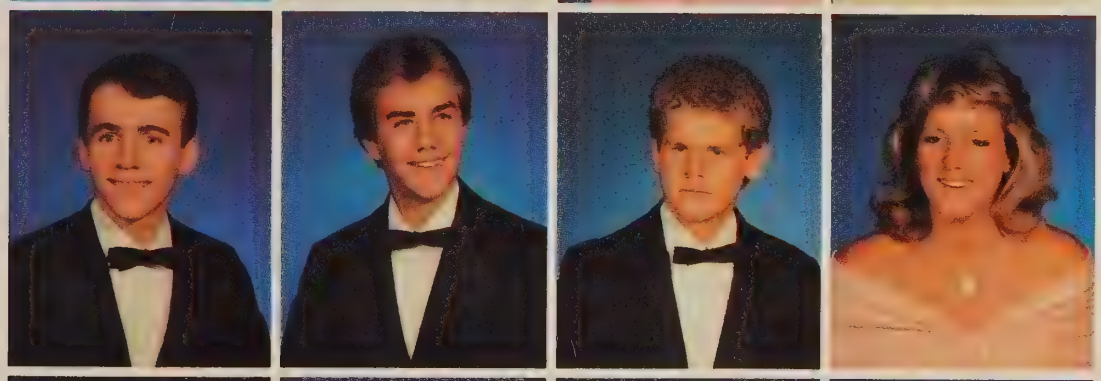

Magill, David
Mahaffee, Shane
Malone, Daniel
Mann, Deborah

Mann, Michele
Maradiaga, Rafael
Marchi, Susan
Marrs, Kristina

Marsten, Martha
Martin, Wendy
May, Michael
Mayo, Gilbert

McAlexander, Scot
McCloskey, Patricia
McDaniel, Karen
McDonald, Melissa

McHugh, Miranda
McKean, Laurie
McMillan, Megan
Medina, Christopher

Meinert, Molly
Miles, Brandi
Miles, Robert
Miller, Christina

Milligan, Scott
Misage, Jill
Molina, Samuel
Mooney, Robin

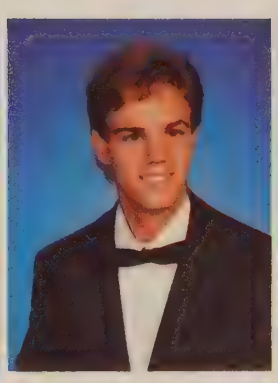

Moore, James
Mordini, David
Morrison, Lori
Morse, Nathaniel

The Toss Up

Taking Chances

As graduation neared, seniors were overwhelmed with questions they had to find answers to. Some planned to attend college. What college was the question. Some thought of taking an academic break, but what to do was at question, exactly what job? College? Job? College? Job? After the final decision was made, seniors had to think of other things as well. The amount of study time as opposed to the amount of party time had to be set. With youth on their side, the seniors took advantage of every waking hour. . Big and small decisions made by seniors had drawbacks that were dealt with.

Trying to be quick, Iggy Burkhardt passes a note to Mike Wilson.

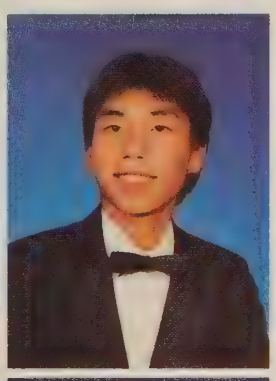

Mulligan, Thomas
Murphy, Michelle
Neidlinger, Kevin
Nguyen, Cuong

Nicholl, Penelope
Nick, William
Noll, Cynthia
O'Meara, Colleen

Oyer, Jeaneen
Padberg, Christopher
Palermo, Michael
Palmer, Brook

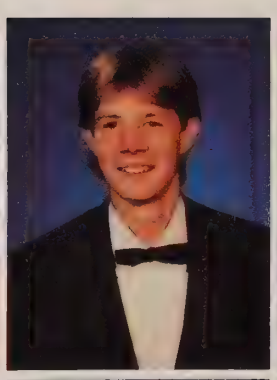

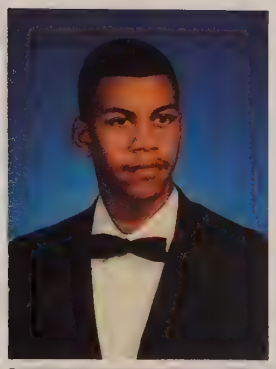

Perrone, Ronald
Peters, Scot
Phelps, Mark
Phillippi, David

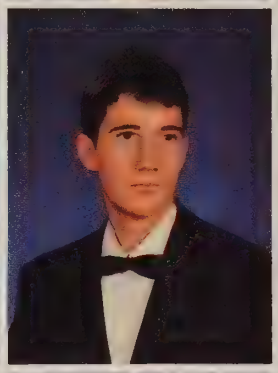
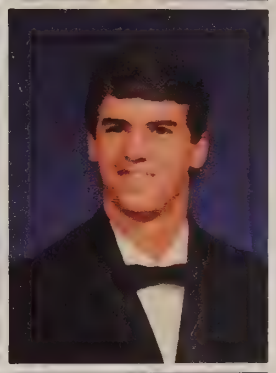

Piatt Jr., Joseph
Pieratt, Leissa
Pogue, Benjamin
Pokorny, Laura

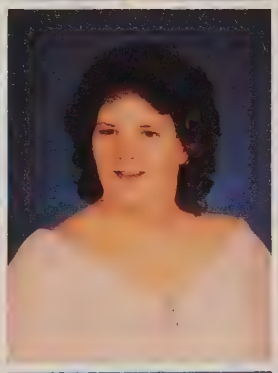

Policastro, Rebecca
Pollard, Kelly
Pollard, Mary
Potter, Roy

Prevatte, Linda
Price, David
Price, Maria
Pritchett, Kevin

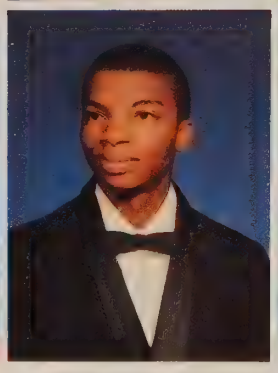

Pruitt, Brian
Ramberg, Eric
Ramsey, Kennya
Ratcliff, Tina

Redfearn, Mary
Reed, Cynthia
Reese, Ellen
Reeves, Wendy

Demon In The Distance

Homecoming Thrill

On impulse, five distance runners creatively painted a car owned by one of them, Mike Harris. In spite of the fact that it was vandalized in early October, the group repainted it and signed it. Mr. Gaudreault signed his name too. The *Distance Demon* was not to be outdone. This car became very symbolic of the uniqueness that characterized the track team. It should be noted that Mr. Gaudreault will no longer sponsor the track team but will lend his moral support.

Displaying their piece of art, the members of the track team show off.

Reina, Annette
Ricker, Uranus
Ridgeway, Melissa
Ripper, Robert

Rizzo, Nicholas
Roberts, Guy
Robinson, Kelli
Rogers, Leonard

Rojas, Hilda
Rollins, Kirsten
Rosenthal, Jennifer
Ross, Timothy

Rutherford, Lori
Sacco, Tina
Sananikone, Chanthaphone
Saules, Eddie

Sauter, Anastasios
Schlawin, Robert
Schluter, Deborah
Schmidt, Kimberly

Schubert, Max
Schwab, Charlene
Scott, Alexandria
Scott, Laura

Working very arduously in government class, Michelle is being eyed.

Michelle Huckaby

Spirit And Dedication

Having served in the S.G.A. for four years, having swum competitively since the age of ten, and having been an officer in D.E.C.A. for two years, Michelle Huckaby has lived and has clearly defined spirit and dedication. Her student council experience has been rewarding and very positive because it has given her an opportunity to project her ideas to large groups and to understand, support, and care for others on a more personal basis. The honors she has received are too numerous to name, but she swam for Gunston District championship, did marketing research projects connected to conpanies as A.T. & T., and won the U.S. Achievement Award for outstanding S.G.A. member.

"I want to give God the credit for all my accomplishments throughout my life," says Michelle.

Portraying Mrs. T., Michelle has a wonderful time at the Homecoming pep rally.

Seniors Have Butterflies

The Verdict

Finally the day of reckoning arrived! Remember those days way back when? Seniors had butterflies of acceptance. Remember the celebration after receiving that letter that read, "James Madison wants you!"? Those were probably the most stressful days of a senior's life. His or her entire future rode on the accumulation of clubs, teacher impressions, G.P.A., and those awful S.A.T. scores. Scary! Scary! Remember spending many cold nights in front of that typewriter hoping that your arm doesn't go into convulsions and mess up the final applications? Remember despising those who had already been accepted? Remember standing in the long line for counselor approval and looking at those tell all transcripts? But finally you finished! The many nights of insomnia, waiting for the reply, became few. Then one day that o'so wonderful letter came! You opened it . . . Ahhh!

Working in an area of high expertise, Cuong Nguyen designs his future.

Seay, Stephen
Sellers, Elanda
Shavlik, Stephen
Semkow, Christopher

Shope, William
Silk, Daniel
Simpson, Debra
Sinclair, Debora

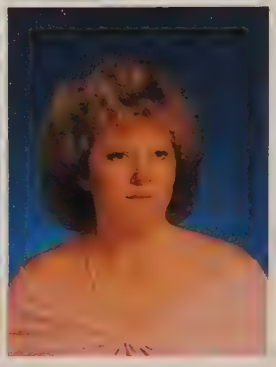

Sizer, Robin
Slaughter, Endia
Smith, Gwendolyn
Smith, Kathryn

Sneddon, Heather
Song, Lunar
Spriggs, Jennifer
Stalzer, Joan

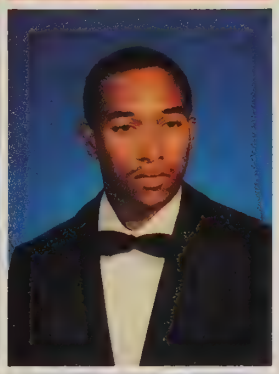

Stancil, Bridget
Stephens, Theodore
Stewart, James
Stewart, Patrick

Stidham, Mark
Stiehm, Patrick
Stiles, Evan
Stilwell, Susan

Strobel, Steven
Susko, Kevin
Swain, Kristine
Swanson, Deborah

Mr. Robertson - 2nd Year

At The Helm

Quite a few seniors were surprised when they returned to school in August and did not find Mrs. Johnson in the halls making sure everyone was where he was suppose to be. Instead there was Mr. Robertson who was the newly appointed senior sub-school principal. An experienced senior principal, Mr. Robertson had just graduated the class of '86. With this position comes lots of responsibilities, especially around graduation time. Parents are notified about their child's graduation status. Most of the time the news is bad. Being screamed at is not the most pleasant experience a principal can have. Tracking down students who forget to go to class gets to be a chore and tedious work. By the time a student gets to be a senior, this jogging business should be minimized to say the least. It really was embarrassing for a senior to be caught in the ISS room.

It is so ironic that this subschool is the only one who has not had the same principal for four consecutive years. For the past five graduations, students in this subschool have not graduated with the same principal they began their high school career with. Despite this, the students have worked well with the principal and vice-versa.

Mr. Robertson and Mr. Propps get their heads together for a plan of action.

Taylor, Tasha
Teets, Gregory
Testerman, Elizabeth
Thomas, Bruce

Thompson, Tara
Thomas, Traci
Tillson, Dawn
Tippins, Craig

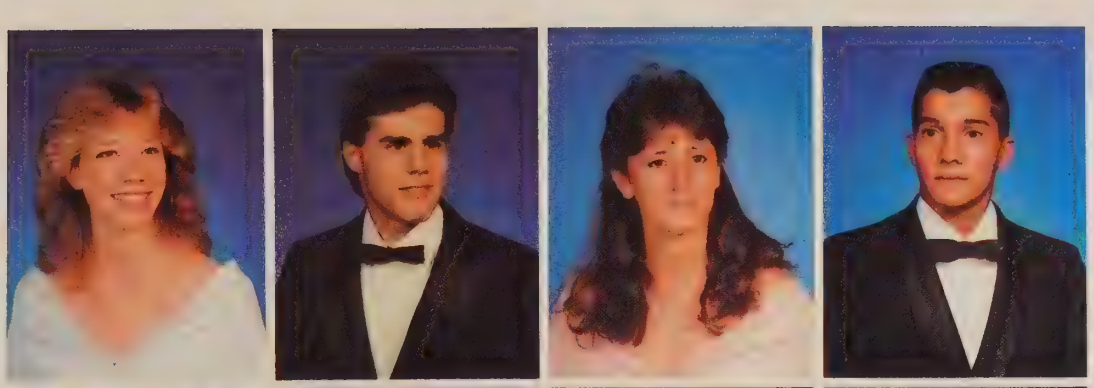

Tolles, Laurie
Tonizzo, Roberto
Torres, Brigida
Tortora, Francis

Travers, Guy
Trott, Michele
Truchio, Deborah
Truchio, Kimberly

Tucker, Andrew
Valone, Sheryl
Vanlandingham, David
Vienna, Elizabeth

Vines, Michelle
Walker, Ann
Walker, Laura
Waller, Kristen

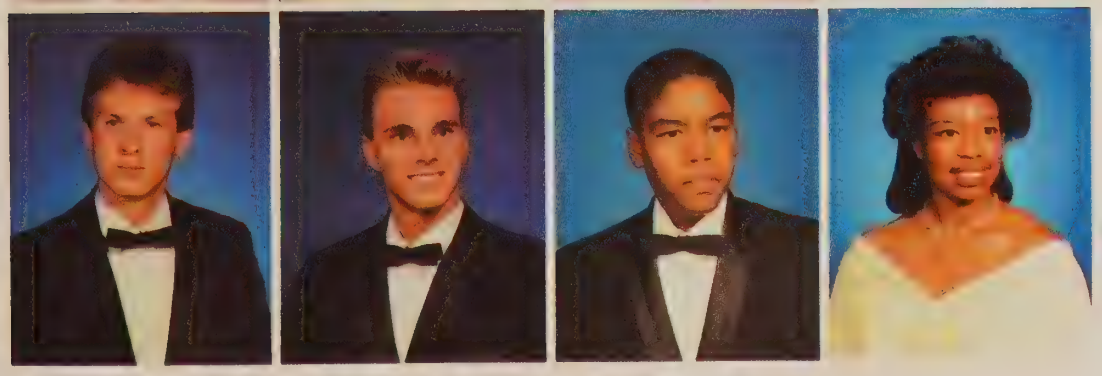

Walton, Scott
Warns, Christopher
Washington, Mario
Washington, Michele

Waterman, Curt
Watson, Paul
Weatherholtz, Brian
Weaver, Robert

Webster, John
Wee, Michael
Weiser, Elizabeth
Welter, MIcheal

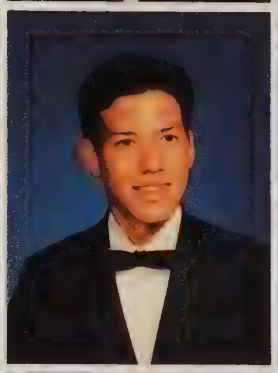

Whalen, William
White Laura
Whiteford, Mary
Whitford, Michael

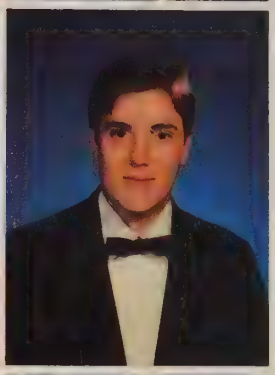

Williamson, Jennifer
Wilson, Eric
Wingfield, Carolyn
Winkler, John

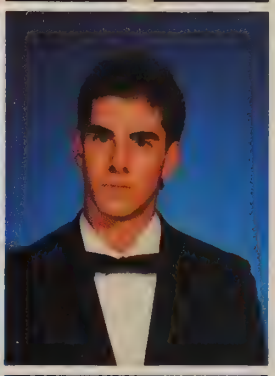

Winkler, John
Winslow, Nikita
Womack, Patricia
Wright, Molly

Trying to find pictures, Heather Sneddon anxiously searches her purse.

Over The Years

The Memory Collectors

When asked about the difficulty or the intensity of the photo-journalism class, most students would probably say, "Oh, yearbook? That's just an easy class! Sixth period? I bet half of the class never shows!" Well, this was far from the truth. It was thought that it was an easy A, but that was not so. This class was especially difficult for the yearbook seniors or the members of the senior section.

Speaking through the microphone, Liz Weiser impersonates Coach Patrick.

This section had many parts. Interviews were conducted, pictures taken, superlatives collected and tallied, memories typed, articles written, etc. But the finished product was by far worth all the agony. All the students had something by which to remember 86-87 forever. The student body were blessed with a dedicated staff. As well, the yearbook seniors were lucky to have such an interesting student body to examine and write about for posterity's sake.

Viswanathan, Barbara
Yusko, Barbie

Senior Moments

DISTANCE
DEMON

The Best Of '87

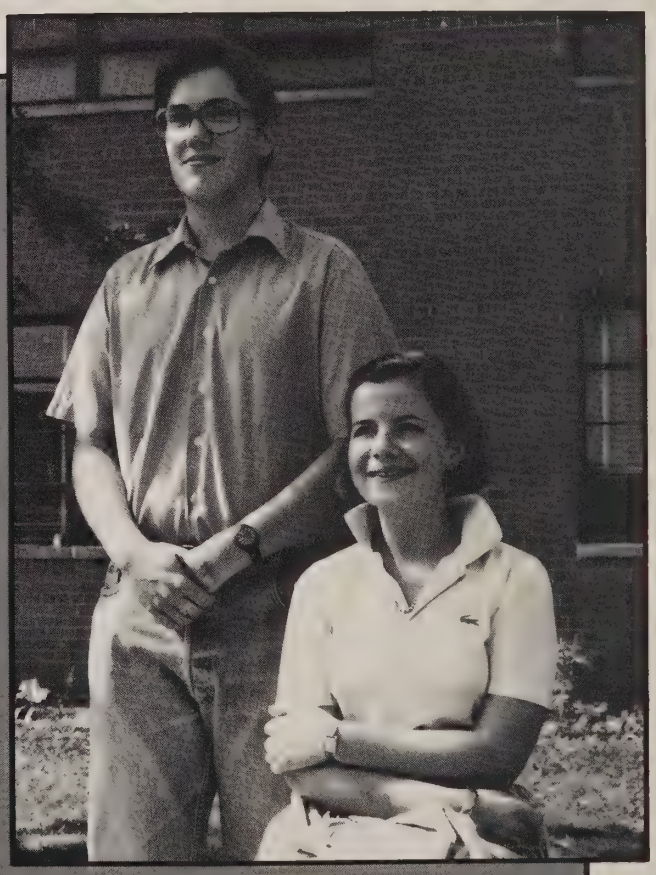

Most Unpredictable
Stayc Dubravac and Ann Walker

Most Conservative
Mary Whiteford and Michael Whitford

Best Party Host
Jeff Fieldman and Cindy Jones

Most Likely to Succeed
Kevin Neidlinger and Kim Schmidt

Cutest Smile
Mark Cottom and Traci Thomas

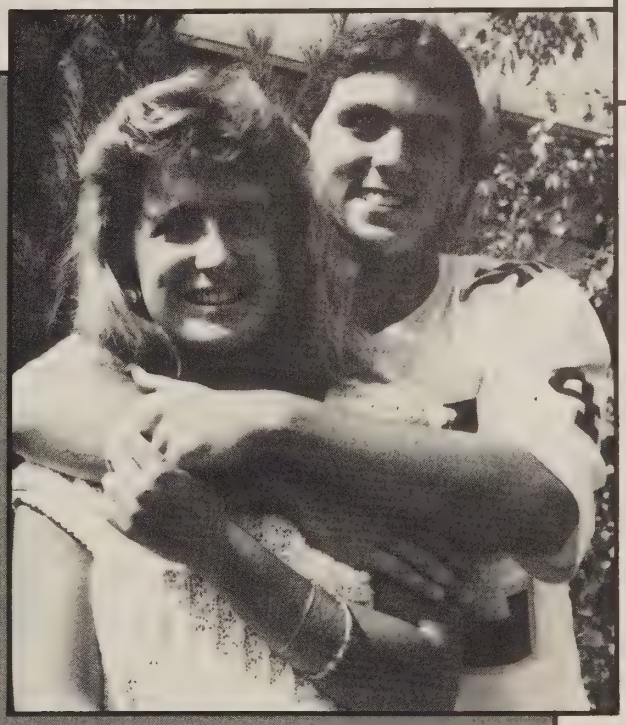

Best Bod
Colony Brown, Adam Beck, and Kennya Ramsey

Cutest Couple
Adam Beck and Laura White

Best Dressed Anna Sauter and Harold Henson

Most Respected
Ben Pogue and Joan Stalzer

Best Eyes
Colleen O'Meara and Tom Davis

Most Intellectual
David Price and Kristine Swain

Best Legs
Kathryn Barnes and Jeff Dovel

Most Attractive
William Whalen and Lori Morrison

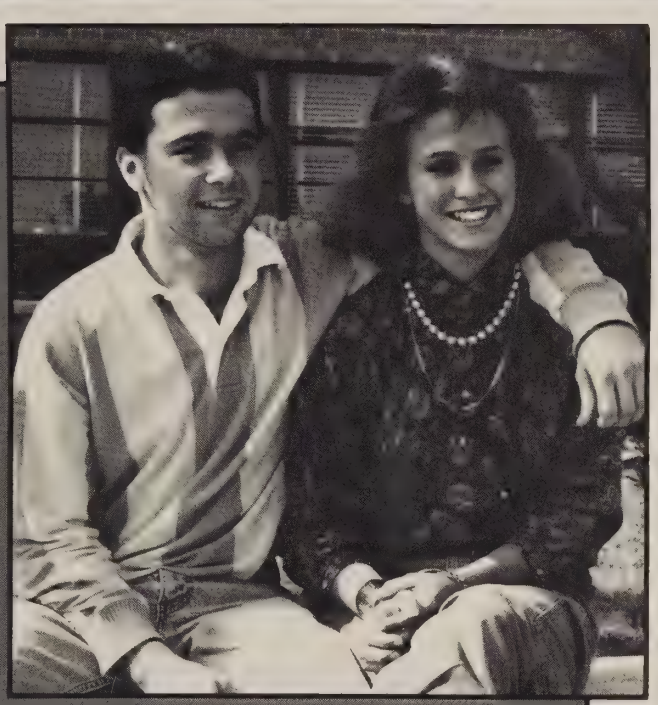

Biggest Flirt
Roberto Tonizzo and Lynn Gould

Teachers' Biggest Pain
Jill Misage and Iggy Burkhardt

Biggest Threat to Pedestrians
Steve Alvey and Susan Huling

Best All Around
Ed Cunningham and Kristen Waller

Biggest Ego
Shon Grantz and Tina Marrs

Most Friendly
Mitch Fadely and Mary Pollard

Most Spirited
Jim Connor and Michelle Huckaby

Biggest Mouth
Glenn Facey and Lisa Curry

Class Clowns
Bruce Thomas and Kirsten Rollins

Most Confused
Chris Warns and Roxanne Dimopoullos

AHN, YUNG KYONG
Bonnie, Bon-Bon, Bonnie Ion, Bubba, Bons
"Never say you can't until you try-Always have faith in yourself."
Activities:
Student Athletic Trainer 3, 4; Debate 2; NFL 2; Jr. Math Team 2, 3; Chemistry Club 3, 4; Bio II Club 4: SADD 3, 4(Vice. Pres.); Latin Club 3, 4; Plant Science 4; Med Tech 3; Fairfax County Sadd 4 (Tres.)
Memories to Remember:
Summer '85, P.B. (Ralph), Training room (P.B.& T.D.) Campletts w/Rhompus (DS), Rico, Shy, M & M, Canada '85 & '86, Linda Lou, Nelly, SA Alvin, Rhomp, M.M & RW, PA, SD, TT
Memories to Forget:
Homework . . . Tests . . . Being Frosh
ALLEN, NANCY
Nanny-Wamy
"Neat, the beach!", "Life is a sandwich!"
Activities:
Swimming; Tennis; Field hockey, Keyettes; Spanish Club; Chemistry Club; German Club; Bio II Club
Memories to Remember:
Mint Choc. chip ice-cream pie w/Gail! Forking, Deb's parties & cleaning up, Slugging & Nervous breakdowns, 4th of July's & "sticky fingers", Soccer w/Karen & Work! field hockey party at Cathy's, strip poker, the yacht, waterskiing, "yum, that makes me hungry!" Beach week '86, *Burger King*, Laura driving, summer '86 w/Deb, Frankie, esp. Brian! Dog out the window! Parties at Frankie's, "the Duck", week at Brian's & his money and money from Amoco - no I did not take it! Breaking into Yacht Haven! Everything!
Memories to Forget:
Debbie's car at Brian's, the Church and Grama's for a week, naaancyy! Debbie in my tub.
ANDERSON, KEVIN
Mad Max, Spike, GI Joe, etc.
"He who dies with the most toys wins."
Activities:
Student, weekend warrior, theatircal arts, soccer, girlfriend
Memories to Remember:
Meeting my girlfriend Sheila Anderson, my mother Ms. Miles, the day I received my BMW, Graduation
Memories to Forget:
My x-girlfriend Lori, Basic combat training.
ALVEY, STEVE
Shorty, Brando, Alvin
"No real party is ever too big!"
Activities:
Football 1; Homecoming activities 3, 4; Chemistry Club 3; Key Club 2, 3, 4; SADD (officer) 3,4; Jr. Math Team 4; Spanish Club (V.P.) 3, 4; Heavy partying 2, 3, 4; Gremlins 2, 3, 4.
Memories to Remember:
The "Gremlins", hub-cap rolling, Summer '85, Beachmark, Beach week '86, 12 oz. weight lifts w/Party guys SS, SD, GR, SM, MB, CF, LR, RF, JD, RB, TD, BB, JC, SI, Georgetown w/4 "Steves" (SI, SG, SS), sd doing the spaceshuttle; RF's poker parties; Happy Inn bust; "street-flying" w/GR, SS, SD; Blueberry wrestling; street-skating; kicking bottles down the movie theater; All the friendly idiots at 7-11, *Peoples* and, of course, *Highs!*
ANDRE, PEGGY
Peggala, Peg
"Smile kiddo!
Activities:
Drill Team 1, 3, 4; SADD
Memories to Remember:
Pink Panther; Florida! God Father's kidnapping Liz; Putt Putt; Prom; Homecoming; Alpha; US-VA History class; flowers; trampoline; Steve's artistic ability; Shanandoah; King's Dominion; tons of movies; Secret picknic, England; PE 10th grade, Bleachers.
Memories to Forget:
Mrs. E's class; blue car; Robbie's car breaking down on parkway; Band Camp, NO PHONE, Anniversary present (Ha, Ha)
BAKER, BRETT
V M
"It's the most fun I've had without laughing"
Activities:
Lacrosse; Band; Tutor corp; Ski Club; Chemistry Club
Memories to Remember:
Defeating Marshall, HA!
Memories to Forget:
Bill Roger's bathroom
BARBOUR, VICTORIA LEE
Vic, Vicaroo, Viciwina, Vicay
"You're the beacon of my night you're the sunlight of my days. I can rest within your arms. I can know your loving ways. So let the cold winds blow and let the storms rage all around, I'll trust in you shepard of my heart."
Activities:
Select sirls 1; Madrigals 2, 3, 4; All county chorus 1, 2, 3, 4; Regional chorus 1, 2, 3; Orchestra 1, 2; Choral council 3, 4 (Pres); State chorus 1 st alternate 3; Jr. Math Team 3, 4; Rifles 3.
Memories to Remember:
My buddies "85" Madrigals; Prom '86 w/scott; Summer stay w/Kim; La Sta, I will always cherish the friendship we've had together Deb, Love Vic.
Memories to Forget:
My grade point average; Homecoming skit 1; Flashlight night; BB changed so quickly w/o me.
BARNES, KATHRYN L.
"It's difficult to see the picture when you're inside the frame."
Activities:
JV basketball 1; JV soccer 1, 2 (captain); varsity basketball 2, 3, 4; Var. soccer 3, 4; NJHS 2; Chem club 3, 4; French Honor Society; Club Cliq (tres).
Memories to Remember:
Homecoming '83; Summer '84; Alpha '84 (BH); Prom '86; HBO; Kennya- Tammy White's house; The Room, wheelchair, Cherry Coke, Summer '86; GMU; basketball finals; Districts Brook; Thanks for makimg my high school years the best!
Memories to Forget:
Alpha '85; Pooj '85; truth or dare; Regional Girls' Basketball finals '85.
BARNWELL, CHRISTOPHER
Rambro, Ram Man, Ram Rod, Barnwell Barnwellium, Barnbronium, Barnbro Barnhead, Rambo, Herc, Terminator, CB, Arnold, TG, Ra Ra Ra, Ba Ba, Barnbo, Homeslice, Home Pie, Home Loaf, Home Piece, Mark, Dude, Shorty.
"If you got it, FLAUNT IT"
Activities:
Var. Track; Var. Football
Memories to Remember:
Football 85-86; Paula, Debora, Patti, Beth, Bonnie, Mellisa, Debbie, Linda; Spring Track; Lunch; Tom's house; Bob's house; Weight room parties; My locker; Tech drawing.
BEASLEY, RENEE LYN
Rye Bread, Nae, Boog-a-bear
Activities:
Var. Track 1, 2.
Memories to Remember:
OC 86 w/M, P, C, K; Maria my BF; Pop-a-Top! Prince, I would die 4 U!; Madonna; Jamaica stuff; Top Gun; Greg's House; No handlebars; hhh!
Memories to Forget:
May 19, 1985; CRASH; yuking at Greg's & UB's, Kitchen sink.
BEATON, PAMELA MARIE
Pam, Gorgeous, Hot-Lips, Pam-I don't know-Beaton
"Without friends, life means nothing."
Activities:
Jr. Math Team 2, 3; Chorus 1, 2, 3, 4; Nat. Honor Soc. 2, 3, 4; Chem club 3; SADD 3, 4; Bio II club 4
Memories to Remember:
Prom w/KH; I wuv you sexy!; in-famous places; Annapolis w/TK; Miranda, what should I do? Dana's car, hydrillap project.
Memories to Forget:
Chemistry; fetal pigs; Tests on Fridays; Homework in 6 subjects, Freshman year; Tom's b-day party; Smell of Hydrilla.
BEAUMONT, KATHY
Mont-Da-Beau
"C'est la vie."
Activities:
Soccer 1, 2; Field Hockey 3; Chorus 1, 2, 3, 4; Chambers choir 4; Math team 2, 3; Chem club 3; Opus fan club 4.
Memories to Remember:
Beach week w/ Opus & Christy; Fudge; Tee-peeing w/ the gang; work party.
Memories to Forget:
Burger King at OC; Fighting w/Opus; Saying bye to Opus; New Year's Eve '86.
BEERTHUIS, RACHEL
Activities:
Band 1, 2, 3, 4; Track 3, years, Spanish Honor Society 1 yr.
Memories to Remember:
Pizza & Horror movies at Debbies; Contest w/Norwin; Mr. Waller; Marching W/ Deborah; Track meets at GMU; Jean & the gang; driving aroung Georgetown w/Mark; Disney World w/Linda, Jeff, Laura, Debbie & Edgat; the restaurant w/Sophie the waitress; Fighting in the lockerbank w/Marshall & Chris.
Memories to Forget:
Band camp; Bus Rides esp. Florida; plyometrics; Concert band; algebra II; Chemistry; Mrs. Kilpatrick, moving, marching w/David & Tom.
BECK, ADAM
Fuzz, AB, Ad
"Let the 3-fry deal live forever!"
Activities:
Frosh Football 1; Var. Football 2, 3, 4; Frosh Basketball 2; Var. Baseball 2, 3, 4.
Memories to Remember:
Laura White, all the memories & good times we shared!! Pat Hood's party w/ LW; Beach '86; Parties at JF & MF; Partying w/the guys and the "Blob"; The Mats (LW); Alpha '85; 4th of July '85 & '86; all the Late Nights W/Letterman; Again, all the good times w/Laura, I LOVE YOU!!!
Memories to Forget:
First night at Beach; Swallowing quarter!
BELL, HEATHER
Bell, HN, Kumquat
"Those true achievers are those who can believe enough to dream as a child yet, grasp reality like as an adult."
Activities:
Basketball 1, 2; Volleyball 1,2; Student Council (VP) 1, 2; Chem club 3, 4; French Honor Society 4; Club cing ICCrep 4; Modle UN 4.
Memories to Remember:
Chris Warn's Porch; Iggy's sense of humor; Flashing yellow lights; great ones to come! All the sorrows the next morning.
Memories to Forget:
B. Johnson & Prom '86; Parents temporary loss of trust;
BERGEN, TARA
Moneek, The Angel, Tila
"Don't ever dwell on memories and the past. It's not worth it."
Activities:
Band 1; Basketball 1, 2, 3,?/; Softball 1,2; Track 3; FCA 3.
Memories to Remember:
LC-all our talks-finally got over 'em! My green couch; JB-exam week, the egg, best dresser; CB-should called 911 for that noodle; LW-our secret-I'll never tell; CH-won bets; CJ-those parties; GF time together, late night talks; SG-Oct 6, snow fights, good times; Unicycle; Beach '86; MC-2 yrs together; KW BEA 8 yrs; Mrs. Facey; KR-walk this way; Bleacher buddies & TP crew; To all - more times together.
BERNAL, MARIA
Chi-Chi, Bernie
"I love to PARTY!"
Activities:
Softball Var. 2, 3, 4; Basketball 1, 2
Memories to Remember:
BBI, CM-the boat, the bus; Lynne Bryan; Renee-McDonalds, Pop-a-Top, Nicesh, "look no Handlebars"; BBI-Prom '86, the fence.
Memories to Forget:
The Dating Game; getting busted by mom '85.
BIAGGINI, ERIC
Boo-Boo, Sly
Activities:
Spring Track; Football 1,2.
Memories to Remember:
Va. Beach '85 w/The crew; Senior year; Party at *Howard Johnsons*
Memories to Forget:
School; Frosh year.
BLAIR, JACQUELINE
Mole, Jack
"You only live once."
Activities:
Track 1; Cheerleading 2; FCA 2,3; Tennis 3; Jr. Math team 2, 3; Chem club 3; French Honor Society 4; Softball 2, 3, 4.
Memories to Remember:
Spring Break '86; Beach '86; LC, LW, CB, CH, TB, KR, CJ, MH,: the topless roof; Tara-barely on the roof, exam week, the egg, rhyme game, "I asked you not to smoke but you still revoked!" Lis-no m-ns, glad U got over that; TP crew & the bleachers; INXS-LW, CB under blanket; 4th of July; JD; Beach Diet; Middle of Cooper w/Cin's conv. coming; Sorry CH P at Tara's; Blah night-LC, TE, Mad D in the maz; CJ party-sleeping; SA-trips to park; LC on slide; Here we come JMU.
Memories to Forget:
Fighting w/DT on Spring break; walking from 83rd to 67th next morning; snagged at JF; DT in b-room; The car.
BLAKELEY, PATRICIA
Patti, Ralph
"If you see someone without a smile, give them yours."
Activities:
SADD 3,4; Athletic Trainer 3, 4; Chem. Club 3.
Memories to Remember:
BA-you're a great friend, had lots of fun-Med tech, Bio II, Training room; SC-thanks for listening, remember our 3am chat!! Gray I LOVE YOU; you're the best; Becky-I'll never forget the gift shop-How can I, Snack Bar Studs
Memories to Forget:
Frosh year in Rhode Island; SA; Junior year.
BLOOMCAMP, STEPHANIE
Blondie
"It's debatable."
Activities:
Chem club; Bio II; French Honor society; Club 5
Memories to Remember:
Frosh summer (DG, TT, JD); Sophomore year w/Ann & Traci; Ann's house after school; Alpha; No, I don't think so! Junior year w/Mike; Homecoming '85; Dale don't forget YAAP & times together; All special friends and times; Brandi remember "Secret Lovers"; France w/everyone.
Memories to Forget:
Alpha soph. yr; first day of frosh year.
BONDURANT, MARY ELIZABETH
Beth
Activities:
Colorguard 1; Field hockey 2; Chorus 1, 2, 3; Key Club; 2,3,4; Jr. Math Team 4.
Memories to Remember:
Beach '85 w/KT; Beach '86 w/MF; Letters TD, the greatest friends in the whole world: TD, KT, JB, SW.
Memories to Forget:
Ed the Milkman; FH '85
BOOKS, JULITA
Momma
"We, too, to freedom and believing in freedom are willing to fight to mountain freedom. We and all others who believe as deeply as we do, would rather die on our feet than live on our knees!" - F.O.R.
Activities:
Marching Band 3, 4; Symphonic Band 3, 4; Chem Club 3; National Honor Society 1, 2, 3, 4; Spanish Honor society 1, 2, 3.
Memories to Remember:
37th Int.Sci. and Engineering Fair, Ft, Worth, Texas; '86 Governors School for the Arts: Georgetown Univ. class: Festival of States, St. Petersburg, FL.; Duke Ellington School of the Arts.
Memories to Forget:
1st year marching Bank; certain classes.
BROOKS, BRIAN
BWI, Beaker, Denny Ding
"WUF!?!"
Activities:
National Honor Society 2, 3, 4; Math team 1, 2, 3, 4; Chem Club 3, 4; Math Honor Society 3, 4; Bib Club 2; Wrestling 2.
Memories to Remember:
May 14, '86; stud; Friends; Zed Leppelin; Wendy Bat; Bob Dylan; FWA: Home; Life at MV.
Memories to Forget:
Homework; Vladamir; All the times I've felt alone.
BROWN, COLONY MICHEL
Col, Brown, Omar, Sea Colony, "those", Spaz III, Miss Topless Bee-Bop
"You can't always get what you want, but if you try sometimes you can get what you need."
Activities:
Flags 1, 2, 3; Key Club 3, 4; Alpha (Off & Hist); (Off & Hist); Jr. Math team 1, 2; Powder Puff 4; Chem club 3; Track 1, 2, 3; DECA 3, 4; Concert Band 1, 2.
Memories to Remember:
Hart, White, Jones-2 many 2 count! 440 relay; FM w/JAY; 48 hr weekend chariots; Convertible; '85 Prom; Springbreak; JD w/JH; INXS; Scoop! G-town; J. Yancy; TP & Bleecher Buddies; Alex '85 '86; b-trips; Kir & Lis-spiro; My shorts; Thanx to all my friends-CH, LW, CJ, LC, KR, TB, DG, JB-hope the laughing never ends!
Memories to Forget:
DECA dance; Phebe's snag; New Year '86 at AH; CJ's keys at JMU; Fights w/friends; night at DT's; Chrissy's oriental rug.
BROWN, DERRICK
"Hey! Where are the Parties?"
Activities:
BDing, BHing, running & partying, playing sports
Memories to Remember:
Times partying w/the gang & all the times just partying; Last day of school in 11th grade.
Memories to Forget:
Night at DF's house; Night at LD's house & the 36 hrs. after.
BROWN, EARNESTINE M.
Chele
"See I told you so, but you never listen to me!"
Activities:
DECA; COE
Memories to Remember:
Sept. 85 meeting TDL; Summer 86 w/PW, KW, TL, BW, CU, AW, MM; Sept. 86 the exciting senior year w/TDL DC, getting to know DN; "Purple girl", my best friend
Memories to Forget:
9/24/86 at TDL's house; All the unfriendly people at MVHS.
BRUBACHER, DARREN
Bru, Bruski
Sometimes you just hafta say, "What the . . . ?"
Activities:
Football 1, 2; Baseball 2
Memories to Remember:
Summer '86 w/JW; *Mr. Steak* buddies the moose; good times over SM's; Who took the locker door?
Memories to Forget:
The Utopian; Summer w/JW; "Is that cop comin' over here?"; Talks w/Ralph.
BRUNS, RICHELLE
Rich, Rish
"Be good, stay happy, have fun!"
Activities:
Cheerleading 1, 3; Var. Diving 1, 2, 3, 4 (Cap); Var. Softball 3, 4; Jr. Honor Society 1, 2; Nat. Honor Society 3, 4; Math Honor Society 3,4; Spanish Honor Society 2, 3, 4 (VP); FCA; Chem Club 3 (Tres)
Memories to Remember:
Lance Morton; Dec. 15; Drain the bathtub, I'm drowning; Candy, I need candy; UVA (Sigma Pi & Chi) The road trip; Georgetown w/all the girls; MV & FH Swim Parties; Lynn Gould-Forever best friends
Memories to Forget:
Spring Break '86; The hole in the wall.
BRYAN, REBECCA
Becky, BBI, Buttered Bread, Bunk
Activities:
Band 1, 2, 3, 4 (rifle cap), JV softball 2; Swimming 1, 2, 3, 4
Memories to Remember:
MB-the fence! CM-You said the whole word; French Fry Tanning Salon; Thrus nights!; SH; MP; the Bikes! MB the boat Chaquita cabin; Prom '86 W/Mb; The Bus! CM- taxi-cab, Alpha '85; Shan Beck Mar.
Memories to Forget:
The bubble gum; CM & the under cover; sliced ham; police chase '87; rifle corps '84-'85.
BUDDENHAGEN, LIEN TERESA
Bundigen
Activities:
JV Softball 1; Var Softball 2, 3; Var Winter Track 1, 2; Var Tennis; Junior Honor Society 1; Nat. Honor Society 2, 3, 4; Jr. Math team 2; German Honor Society 2, 3, 4; German Club; 3, 4 (Pres); Bio Club 2; Chem club 3; Math Honor Society 4.
Memories to Remember:
Summer '86; trip to Germany as an American Exchange student; Beach w/Katja & Susanne; Great friends SV, PM, LD, SM; working at GW's Mount Vernon; Playing on the tennis team, Beach '84.
Memories to Forget:
Softball '85, '86; Alpha '84.
BURKE, JOSEPH
Red
Ditto, Smile
Activities:
Football 2, 3, 4; Baseball 2
Memories to Remember:
Trampoline; June 8, '85; making cakes; '85 Alpha; Shanadoah Valley Peggy, Kings Dominion, Skyline Caverns, Aquamarine ring; Ditto; Mustache Cafe McDonalds; Denny's the Bleachers; PE 6th period; Mr. Sparling's class; Deborah's party; Elizabeth's b-Day party & Baseball cap; Football Camp '85 '86
Memories to Forget
The 4 days the phone was mute.
BURKHARDT, IGNATIUS
Iggy, Squiggy, Squigmond
"If at first you don't succeed, try, try, again "
Activities:
Wrestling, Track, Diving, Powder Puff coach
Memories to Remember:
All the good times I had at Mt. Vernon w/the class of '86 & '87; Jamaica w/Derek Burke; All the great parties!
Memories to Forget:
Maria C. recking my car; the 5 year plan; Kirsten & I in Mrs. DeHostos' Spanish class; Shower scene; Recking my car . . . 3 times!
BULLOCK, ELIZABETH
Bobi, CJ, Garfield
Activities:
Track 1; Deca 2, 3; 4; Volleyball 3; Drill team 4; Basketball 3, 4;

Memories to Remember:
Sally & Donna. . White Chicks; Bobi & Toni & the telephone booth!; Shhh!; McDonalds & Natina ALEX; Jr. Prom; BB; Sismand the Ford Limo; Good Luck in the future. T'll never forget you.
Memories to Forget:
Fights w/Lady T; Mr. Wiley.

BUSH, KIMBERLY
"C'est la Vie!"
Activities:
Drama 1, 3, 4 (Thespian): wrestling Manager 1, 2, 3, 4; SADD 4; Chem. Club 4; Espirit De Corps
Memories to Remember:
The Breakfast Club-Dec. 31, '85; "The Day After Forever" W/D, M, L, & M; Prom '86 w/MC; Mr, McCool; And all my friends-I'll miss you!!"
Memories to Forget:
Summer '85; KC & my car! "Wrestling Party" w/Tara & Laura.

CALVERT, VALERIE
Val Cal
Activities:
Drill team 3, 4; Field Hockey 1, 2; National Honor Society 3, 4; Latin Honor Society 3, 4; Latin Club 1, 2, 3, 4; Math team 2; Chem. club 3
Memories to Remember:
Ter Ber; Tee Hee; TG: Das Boot; grapes; pear; carrot; chicken leg 51; 79; 69; Martin; Jeff; Knight Rider and of course the QUACK! Don't forget; "G", VCR and GM.
Memories to Forget:
Governor school on July 4; Mrs. D. foiling senior band pranks! Chem final.

CAREY, DEBORAH
Deb
Activities:
Concert band 1; Symphonic Band 2, 3, 4; Marching Band 1, 2, 3, 4; Band tres. 4; Chem club 3; Espirit de Corps 4.
Memories to Remember:
Prom '86; Andrea-all our talks & adventures; "Workman & Orange Juice in the park; Thanx Becky shopping & visiting eating places; New Years '86; Feb. 17, 86; July 4, '86; Fort Belvoir Fair '85 Band trips & competitions; Phone calls-LBJ; Fun w/Slug & Squigly Special times w/CHRIS!
Memories to Forget:
Concert Band; sunrise sectionals The Driveway at 2 o'clock am; Bike ride.

CASTRO, LISA
Lis
"Hay!! Be the best you can be! Don't think about yesterday, Think about today and tomorrow!"
Activities:
Field Hockey 4; winter track 1, 2, 4; Soccer 1, 2, 4; Chem club 3; Ski club 4
Memories to Remember:
George (Bazook)-you've been a great friend and thanks for helping me w/problems; Icing fight; Old town; Sneaking out; Georgetown; Weekends; W.VA. Univ; Eddie, Jim-Parties & Georgeous men! Tasha-what a great friend; PARTIES!! Jim, I love you! Mark-its been great; summer '85, '86; Senior year!!
Memories to Forget:
Bad habits-they have to stop!; going out w/ Wimpy; Junior year; Flunking tests; Monday mornings.

CHALOUX, MARIA J.
Puddles
Activities:
Spring Track 1, 2; FCA 1, 2; Math team 1, 2, 4; Soph Class pres.; JV C Cheerleading 2; Bio club 2; Chem club 3; Esprit de Corps 4.
Memories to Remember:
Old days w/Annie; "Old and Wise" Summer '85; Kathy & Schaefer; roommate-Tammy Hall; Georgetown; OC; Burritos & Soft soap; FULL Moons w/Marc; Puddles; Flannel nightgowns; All my love to MH & the Goat.
Memories to Forget:
"Sunshine House" starring Bill Murray; The Dat's-remember Annie? Cheerleading camp, The "Rabbit"; Grain; Puddles.

CHAMBERS, CHRISTINA
Kitten, Garbonzo Bean, Pinky
"In my hands I hold today, In my dreams I hold tomorrow. In my faith I hold forever."
Activities:
Track 1, 2, 3, 4; Field Hockey 3, 4; Choir 1, 2, 3, 4; Drama 4; SADD 2, 3, 4; FCA 3, 4, Opus fan club 1, 2, 3, 4
Memories to Remember:
Lion, Opus & Beau at Beach; The ultimate cheese curl; A summer w/Bady seal & Boom; Tunes w/Kumquat; Mustangs & Jeeps; Tee-peeing; All the laughs.
Memories to Forget:
Saying Goodbye; Mornings after; fights; New Years '86.

CHESKO, DEBORAH CAROL
Bird, Deb, Wop
Activities:
Deca 2, 3, 4
Memories to Remember:
Tennis, baseball; Spring break at oc w/the gang; Woodlawn pool; Muddy hole; The Band; Beach; Beach week '86-what happen to the walls Good times; Thursday nights; Chris, Denise & Lauren-I LOVE YOU GUYS!!
Memories to Forget:
Summer school in 11th; Laurel Rd.; Prom '86; Fights; Day Joey went to Germany.

CLEMENS, MYRA ELAINE
My, Elmyra, Mount Myra, Clementine
Activities:
JV Softball 1; Varsity Softball 2, 3; Church youth group and choir
Memories to Remember:
Homecoming '85; Beach '86; Camp 86; Friends & Youth group at Putt putt: Andy; Missy; Dave V; I love you guys.
Memories to Forget:
MH '86; Parties I didn't go to; headache on New Year's ; Going to lunch; 11th grade; homework.

COCHRANE, ANDREA
Andie
"Life's rough!"
Activities:
Dancr 1, 2, 3, 4; Keyettes 2, 3, 4; National Honor Society 2, 3, 4; Jr Math team 2, 3
Memories to Remember:
Deborah-all the fun times; New Years '86; Crystal city- the Big D; Carnival-Belvoir, Kings Dom. '85; w. PO. game '85; Little friends Ocean city; Workmen; Prom '86; Chris; Twilight classic; April 25; Jellybean; Summer '86 w/Chris.
Memories to Forget:
Earth sci; July 4, '85, school food; 18 wheelers.

COHEN, DAVID
Activities:
Club Cinq, French Honor Society, Math team, Math Honor society, Chem club, Tutor club; Physics club; Bio II club
Memories to remember:
Philosophying in the fishbowl; Going to France over Spring break '86
Memories to Forget:
Sophomore year.

COLUCIA, THOMAS
Tom
Activities:
Drumline 1, 2, 3, 4; German club 2, 3; Jr. Math team 2; Concert Band 1; Symphonic Band 1, 2, 3, 4; Section leader drumling 4; Indoor drumline 2, 4
Memories to Remember:
Ferman SC; Norwin Willimsport PA; Florida Featival of States; Nov. 9, '86; MV Mother drums got down; JMU at Classic 84-85; Monteal 84, 85; Hoedown night on Bald mountain Being initiated to Symphonic band '83; jr. homecoming skit; May fest 85, 86.
Memories to Forget:
Frosh & Junior years; State Fair 10th; Senior skit; Band camp.

CONAWAY, MARY KATHLEEN
Beach, QTPI
"OH WELL! Life's a beach."
Activities:
Var Track 1, 2; JV Soccer 1, 2; Jr. Honor society 3, 4; Math Honor Society 3, 4; Spanish Honor Society 2, 3, 4; Chem club 3; Drama 3, 4; Tutoring Corp 3, 4; PARTYING 1, 2, 3, 4
Memories to Remember:
Many, many CS's; Cherie-Baby! Nick the Ick & Mushy too; Chickenhawks; Party in the Park; Raps; *Wendy's* - AAHHHH!!; Sandwich?? Happy Inn Hotel-112: Heavy Metal Maniac - IP Aug 27, '86; Little blue rabbit Awesome England '86; Massive Mood swings; Vacuum cleaners; Especially Keith Swain my straight baby . . . Good Luck Buck, I LOVE YOU!!
Memories to Forget:
Sophomore homecoming; OCT 5, 1985-Party; Functions/Analyt (Kendalism Lives); Mass Procrastinations & mostly - SNOBS IN GENERAL!!

CONNOR, JAMES
Jim, JC, Home-boy squeeze
"Chilling and Bumping is what its all about, with music leading the way."
Activities:
NJHS Tres; NHS; Jr class senator; 2 year Madrigal, 2 yr Tennis; Bio II club; 2 yr. letterman; Sports info director; SGA president,
Memories to Remember:
Everything at MV! Hardwork on Jr skit w/Ben; Chilling out w/David; Classes Kathryn & I got through; SGA work; Waiting w/Kennya for New york to call; Mads; Letterman; Music that kept my life going.
Memories to Forget:
ONLY THE SELFISH PEOPLE!

COOK, LORRAINE A.
Cookie, Lunchin' Lorrie
Activities:
Jr. Var Soccer 1; JV Basketball 1; Var Basketball 2, 3; Student trainer 2, 3, 4; Jr Math team 1, 3; Chem club 3; Bio II 4 (Tres): Class senator 1.
Memories to Remember:
Alpha '84 w/CC, RT, PW, BJ

COTTON, VERLRNE
Vern
Activities:
Cheerleading 1, 2, 3, 4; BCA 1, 2
Memories to Remember:
State football '84; The Wild Bunch; ES, TB, MW: Day I met NB; the Basketball Crew; Fun times w/my brother MC
Memories to Forget:
Passing out at Hayfield; Camp '85 when MC got hurt.

CRISCIMAGNA, CHRISTINE
Chrissy, Precious
"Black isn't beautiful, white isn't beautiful, skin deep is never beautiful." Jesse Owens
Activities:
Track 1; FCA 2; German club 2; Select girls 1; Concert Choir 2; Madrigals 3, 4; Choral council 4 (Pres); Assistant Madrigal director 4; Cheerleading 3, 4; Elections committee 4.
Memories to Remember:
April 13; TE, GH, KB, SA, JT, MP, KR: Class '86; baseball field; the Crew; Sp spring break '85; Christmas day evening '85; Prom '85; The car; Kenny Jeffersons; LC, DT, CB, TV; Alpha '85; Varsity football games; Junior year; meeting MM; falling in love w/KB.
Memories to Forget:
Alpha '84; DM; Cheerleading camp '85; final grades '84; Not meeting KB sooner.

CUNNINGHAM, EDWARD
Loungin' MF II, Head Headro, Fred
Activities:
Var Football 2, 3, 4; Track 2, 3, 4; Key Club 1, 2, 3, 4; NHS: Boy's State
Memories to Remember:
Colette; Gettin' pumped w/EK; the 3 fry deal; Snoring at the Beach; Shats w/Mich & Will and of course Colette.
Memories to Forget:
Teachers who forget to tell you about major assignments and still want it turned in on time. I hate when that happens!

CUNNINGHAM, KIMBERLY
Kimmy, Kimberly, Red
Activities;
Cosmetology
Memories to Remember:
Great times w/Road Runner, Minney; Parties; Mornings before school; Staying out of trouble; Edwin! I LOVE YOU SWEETIE! I'll never forget those that helped me through the hard times! Thanx!! I LOVE YA!!
Memories to Forget:
Being suspended for stupid reasons

CURRY, LISA
Lis, Scoop
"I'll buy you another pack."
Activities:
Field hockey; Ski Club; Math team; AEX
Memories to Remember:
Beach '86; TB Jeb Staurt; Spring break '86' JD's 4th of July: G-town w/LW, CB, KR; "I can't dance, I have PMS. "FH parkway w/KR, CT, BD, CJ, CB, KR=your my best friend! INXS concert; TB-thanks for all your help; "BLAAA NIGHT w/JB, KR, TB, LW."; GF & SG-I LOVE YA!!
Memories to Forget:
Homecoming '85; TB HOUSE GREEN.

CURTIS, LINDA MICHELLE
Slug II, Miss Phone Fairy,
"What the Heck!!"
Activities:
Marching Band 1, 3, 4; Concert Band 1, 3: Symphonic Band 4; Latin club 2, 3, 4; Math team 2, 3, 4; Chemistry 3; Bio II club 4; SADD 4; Esprit de Corps 4
Memories to Remember:
Debi (SquimontIII): Steve, my distance demon; Jr prom; Frosh year w/FLEA; Florida '86; The "LOVEBIRDS"; Deborah & Chris; Good & Bad times w/TF & SM; Old towne; Mr. Kerlin's class w/CB
Memories to Forget:
"Miss" bedpost; some band trips; July 4, '85; EF going to JV game w/Debi, Carl & Ronnie.

DEAN, SCOTT
Deano
"Just kidding"
Activities:
SADD 3, 4 (officer); Key club 4; Jr. Math team 3; Var Track 2; Chem club 3
Memories to Remember:
Prom '85; Vicki: parties, especially Steve's; lunch table; the gang; Alphabet run; Guy's car; getting my car; Riverwood beach; Florida; Jail.
Memories to Forget: Scott m. and Megan; wrecking my dad's car.

DEVAULT, LAURA
"Ski till you freeze!!"
Activities:
French club 1, 2, 3; Keyettes 2, 3, 4; NHS 4; Science club 2, 3; Field Hockey 1, 2, 3; Softball 3; English Academic team 4; Yearbook freshmen class editor 4; Esprit de Corps 4
Memories to Remember:
Break-time bench buddies; VA Tech; *McDonald's* happy meal; Death march to the falls; big trip west; Eddie in the Closet; Scott, Jamie, Eddie in the bathroom; Quest for Coke; Holloween '86; Field Hockey party; Stacy and the Progressive dinner; Eddie & Freddie; Bowling; Down at various houses; every weekend from freshman homecoming on; the fun bunch; Seth's house; Dawn's house; everytime at Eddie's house; Daryl, Seth. Jamie. Dawn & especially EDDIE me D.B., "What are we going to name the kids?"

DEVINE, DENISE
"It was worth it!!"
Activities:
Run for G-town team; J. Browm escapaders
Memories to Remember:
STEVE!; the stage, soccer field, sliding-board, schools . . . ; Every other time!
Memories to Forget:
Jeff Fieldman! HA HA! Steve's mother!

DOCARMO, STEPHEN
Moron, Lazy American
"Emancipate yourself from mental slavery; none but ourselves can free our minds."
Activities:
Key club; SADD; Student gov't; Jr. Math team; Literary magazing
Memories to Remember:
Kev, Sam, Mike, and the whole gamg; walking home; Hanging out at Kev's; Vegetating; being philisophical; fun times w/Linda, Bonnie, Sally, Ginger & everyone; Lunch in the fishbowl;
Memories to Forget:
Fros year; Math, (I'm Not really a moron), all the poor tutors who couldn't knock down my wall of mathematical confusion, (just because math is illogical, and I'm not!)

DOLINGGER, NANCY
Mary Poppins, Valley Moose, Rambo Bright, Bodacious Ta-Tas, Bambi
"Beware of the smiling 14 year old boys."
Activities:
Chorus 1, 2, 3, 4; Chambers choir 4; Virginia District Impact team; vegetation in class 1, 2, 3, 4, (Pres)
Memories to Remember:
Nancy loves Mike; Woodbridge; Kimmy & Nancy; Dale city Vice; O.C, surfbait; Salisbury; Sucking up the cats face in the vacuum cleaner; Mary Poppins He-Man in Math Class; Angie Honaker loves Kerry S.; Rednecks forever; Get back in your play pin!! Catburgers; L.D. Art.

DOMINGO, MICHAEL BERNARD
Columbia Pilot, Bambi Master, M.D. the M.D., Dork, C. Pilot, Mikee
"Fluff and Fold, Blu and yellow make green, OH REALLY? "Even though you may not like pickles they are, after all, the only thing you can do with cucumbers."
Activities:
Computer club 1; SADD 3, 4; BCA 3; Official Cheerleading squad for field hockey team;
Memories to Remember:
Parties w/Big Bob; THUNDERCATS Alpha-thankx Patti-sorry Grey; 17th B-day party-thankx mom; Youth's BBQ; learning to drive stick; Pop's 280 zx; John's party w/ready Freddie; Twin bridges Marriot; *Toy's r us;* The Diamond fields- love u Wen; I'll miss you Donna!! I still love you Mrs. Duhart; Swimteam w/Tony; getting my license
Memories to Forget:
Flunking World Geograghy & Algebra twice; Officer Newton- sorry Judy; Working for *Wendys* and getting mono.

DOWDY, DONNA
Dee, Boo-Key, Shorty
"I'm not on drugs, I always act this way."
Memories to Remember:
All the laughs and good times w/Angelo Parrish.
Memories to Forget:
My car; chem grades; ambulance; JV, SA: Mr. Dirner; Angelo's car.

DUBRAVAC, STAYC
Doobie, Spayc, Piano Man
"We had joy, we had fun, we had seasons in the sun."
Activities:
Track 1; Mr. M.V. 3; Soccer 1; Symphonic Band 1, 2, 3; Jazz Band 1, 2, 3, 4; Tennis 2; Math team 2, 3, 4; Marching Band 2, 3; Boy's state; Chemistry club 2, 3, 4; Physics club pres 3; Madrigals 3, 4; Tutor club 3, 4; FJA 3, 4; FCA 4; SGA-2nd vp; Cheerleading 4; Bio II 4;
Memories to Remember:
Bazil; Mr. MV; q107; Basic; Jill; Colleen, Laurie & Gwen on the floor; JADS-Oh myself; SGA; Fish Market w/Ann; JV rah-rahs; Alpha 84-86; Prom '86; Date w/Linda moffitt; French 1 & 2; Mr. Young's class and donuts; Abercrombie.
Memories to Forget:
Bruised heel; jay walker; Date w/Emily; Sept 29, 2986.

DUFFETT, DAVID
Nipper
"I didn't know that."
Activities:
Key club 2, 3, 4; DECA 3, 4; Radio Mt. Vernon 3, 4; Senator 2, 3; rugby 2; Chem club 3
Memories to Remember:
Penalty Box

DUNN, THOMAS
Tom
"If first you don't succeed, take it for 4 more years."
Activities:
Key club 1, 2, 3, 4; Rugby; Soccer; Deca; Esprit deCorps
Memories to Remember:
My gril, car, job, friends, stomach!
Memories to Forget:
Speeding tickets; SAT scores; Algebra 1; Crazy ladies at the pool.

ELLIS, STEPHEN CHRISTIAN
Butch
"Dorks" "I don't care."
Activities:
Swimming 1, 2, 3, 4 (Captain), Cross-country 2, 3, 4; Track 2, 3, 4; FCA 1, 2, 4 Denon Five 3, 4; Mime Troupe 1; Drama 1; Bio 2, 4; Chem club 3; Running club 4.
Memories to Remember:
Distance Demon; Cross-Country; Track; ODU; Scott Cook at *Shoney's*
Memories to Forget:
Freshman Homecoming.

FADELY, MITCHELL WAYNE
Mitch, Flash
"Let there be pounding."
Activities:
Freshman Football; 2 yr JV Baseball; 2 yr Varsity Baseball.
Memories to Remember:
Beth Bonburant; October Fest '85; New Year's '86; The Beach; Tash's basement; Baseball parties; Partying
Memories to Forget:
Driving record; Badge numbers; Ed the Milkman.

FIELDMAN, JEFFREY
Jewboy, Bratt
"Ye, who enjoys life now, is burnt out later!"
Activities:
Baseball 1, 2, 3, 4; ICC Rep; Esprit de Corps 4 (president); Homecoming Chairperson; Chem. club; Bio II; Ski Club.
Memories to Remember:
Beach week '86; rent s cops; Skiing in Canada w/the studs RT & SS; All my parties even though they end at 9:30; TPing KW's house-64 rolls worth! All my friends-thanks for putting up w/my BS. Especially Pam Lee-I love you lots.
Memories to Forget:
AB swallowing a quarter at my house; KM leaving for Italy.

FLORE, HEATHER LEIGH
"Water is wet" "Dead puppy" "Have a nice day!"
Activities:
Orchestra 1, 2, 3, 4; Explorers 2; Senior regionals 3, 4.
Memories to Remember:
Homecoming 1; Mr. Sparky's class, Mrs. Hatch, Mrs Rufty; Orchestra friends SG, SF, L & KM, CF, GD, and all the rest; Don't ever forget the laughs and all the trips; "Belch" I love you lee-no matter how much you belch. Go bonkers in College!
Memories to Forget:
Freshman year; summer music camp; Mrs. Sica and the MVHS orchestra.

FLOYD, CORY L.
Skin, The little fascist boy, Thief, The boy with the iced boots
"Why bust my cookies on something I don't have to do."
Activities:

DECA 1; Show goer 1, 2, 3, 4; Sub school 1, 2.
Memories to Remember:
My years as a vital part of the mightly Frank McGann INC.; Summer of '86 w/ the OTC; GBH Agnostic Front Show; My small get togethers.
Memories to Forget:
My first three years at MV; Going to Bill's unexisted party.

FRIGA, MISSY
Minney
Activities:
Cosmetology
Memories to Remember:
All my good friends KC, CN, MA, & RM, THANKS FOR all the good times. I had a blast on Cosmo. Thank God we finally made it. It was rough but fun! Hey KC 1:56 minus four makes it 1:62 What a trip.
Memories to Forget:
All of the Big-Mouthed snobs in this school.

GALE, GREG
Activities:
Varsity Swimming 1, 2, 3, 4; Marching Band 1, 2, 3, 4; Jr Math team 2; Chem club; Convert band 1; Symphonic Band 2, 3, 4.
Memories to Remember:
District Championship for swimming 2 yrs in a row; Florida; Montreal; Shoe; SC; DH.
Memories to Forget:
TeePing w/ E, J, I; I getting us caught; Prom night 3.

GARRETT, TIM
Stu
Activities:
Football 1, 2, 3, 4; Basketball 1; Club FRED.
Memories to Remember:
Ocean city 86; Leslie; 1705 the Golden Sands; Turbo citation; Bench buddies-JD, JM, AJ, SW, DO, TG, ST.
Memories to Forget:
Football camp '85 & 86; Sunday morning at the beach.

GILSON, DALE
Activities:
FCA 1, 2; Key club 1, 2, 3, 4; Jr Math team 2, 3; Chem. Club 3; Bio II club 4; Deca 4; Softball 2; Swim team 1,2,3,4.
Memories to Remember:
TT; The Boat; Devil's Creek; sailboat; beach; your house; my house; ticket on the case; "Have you been . . No, chewing tobacco."; "My name is stewart . . " MM; GP: LD: EL . . Not; My cheaks are swollen; U2; Alpha '85, '86; Slammers; Homecoming at JY; Spring Break '86; INXS; Cindy's; JMU; Fire! Mike Dorney; Prom '86; Steph: Secrets I'll never tell; Neil Young!
Memories to Forget:
The baseball field and guys in the class of '85.

GOODE, CATHERINE ELIZABETH BLAKE
Punk, Weird
"What goes around comes around."
Activities:
Field hockey (mgr.)
Memories to Remember:
10-18-84; 9-3-86; Punks, Jewboy & Young'n Weird and Crazy; Colorado; Green Cadillac; lost puppy; Thomas Anthony Leone.
Memories to Forget:
Smuurfberry crunch; Summer of '85; Wrapp; KK; Beth leaving DSC fighting CW' Breaking up w/TAL.

GOULD, LYNN
AGLT, Lynno, BGT
Activities:
Cheerleading 1 (capt), 2, 3, 4 (capt); Jr. Nat Honor Soc. 1; Nat Honor Soc. 2, 3, 4; Chem club 3; FCA 1, 2; Soccer 1, 2, 3, 4.
Memories to Remember:
Killer Smurf at TT's; LW; RB, Who turned on the lights?; Beach-Can I have a scoop of Ted please? Arin! Cj; Glo 9 = thirds = Toby and Denny's! Where are my Keys? RB unplug the bathtub I'm drowning! It's curving; I see the white line!; Candy! I need candy; My 16th B-day; MM; Beach w/Tracy & Trash! 4 of July at the Marriot; Pro my sophomore yr. and all the special times W/ Adam Schramm-I love you!
Memories to Forget:
Sept. 7, '86 (John's accident); Adam's prelude; Cheerleading camp 3; Painting the bleachers.

GRANTZ, SHON Z
Batman, Grantzee, Shaa, Shanna
"Why worry about what other people think when your enjoying life your way."
Activities:
Football 1, 2, 3, 4; Winter Track 1, 2, 3, 4; Spring track 1, 2, 3, 4; Chem club 3, 4; FCA 3, 4; Club Fred.
Memories to Remember:
Beach '86; Painting the bleachers (hold your hands up, remember EK, TT); Jeb Stuart; when Glenn & I walked on the beach talking about life; New Year's Eve at Mich's house (what a night!); Lisa, can I tell your something?; That special someone.
Memories to Forget:
Christ Church Footbal Camp.

GREEN, KATHERINE
Kate, Tasty Kate, Baphead
"It's not easy being green"
Activities:
Field Hockey 1, 2, 3, 4 (capt); Diving 1, 2, 3, 4; FCA 2, 3, 4; SGA Tres. 4; Orchestra 1, 2, 3; NHS 4 (VB); Latin Club 1, 2, 3, 4;
Memories to Remember:
Field Hockey; JMU (TH); Alpha '85; NIH; Toronto Highland (Rob, Bob & Bob); Bup and all the life's problems we've philosophized; Kerlin's Lump-Lumps; KW party soph. year.
Memories to Forget:
Totaling the Puky Pumpkin; Mar; If you say that again I'll kill you; SUM '86 G-Town upset.

GREEN, RONALD
Ron
"Greater men have said than I, first you live, then you die."
Activities:
GL Bio club 2; Chem club 3; Math team 3, 4; AV 2; English team 4; MGA 3; Model UN 4
Memories to Remember:
The great times with my friends; Field Hockey games.
Memories to Forget:
Chemistry.

HABIB, ERIC
Habeeeb
"Hey dude, let's party."
Memories to Remember:
RW; beach; pail in pool, Duck; M. Beast; Mig; R. Man; The Femmes.
Memories to Forget:
Falling out of a tree; Poker night.

HAMLY, DANA
Pinky
"Always hug your friendly neighborhood Pink Panther."
Activities:
Science fairs; SADD; HAPPY; German club; Bip club; Chem club.
Memories to Remember:
Prom; Gidget; BTD; Scum Bags; Steve's driving; August 13; Fort Hunt; Milliken; Mount Vernon vs West Potomac.
Memories to Forget:
My freshman year; Rugby teachers; Peogot; "Those earrings"; Ginger; Steve Jackson; Mondays.

HAQUE, RAWSHAN A.
"Human rights and FREEDOM are the most important things to me."
Memories to Remember:
Secrets.

HARRINGTON, SHANNON
Shambo, Shamalama; Sliced Ham, Shan-Shan
Activities:
Band 1, 2, 3, 4; Orchestra 2, 3, 4; Indoor Drum line 2; Regional Band 3; DECA 4; FJA 3; Powder Puff Football 4; Alpha 2, 3 (Sgt. of Arms), 4 (VP).
Memories to Remember:
Beach w/Ann, Tina, Mary; Bleachers 1; mailbox Florida; Canada; bikes at 3 am w/Becky & Mary; Tina's before Marshall; Last day of school w/Brandi; Fence at MH; Alpha '85 w/Stallman; The Docks w/Tina '84.
Memories to Forget:
Algebra 2 twice; The cop who threw me against the fence.

HART, CHRISTINE
Chrissy, Crispy, Spaz #2, Graven, Mickey "Friends . . . the most important things in life."
Activities:
Drill team 4; Flags 1, 2, 3; Indoor track 2, 3, 4; Outdoor track 1, 2, 3, 4; DECA 3, 4 (Sec.); SGA; Chem club; Jr. Math team; Key club 3 4; AEX; Esprit de Corp.
Memories to Remember:
Cauli, Brock, Ashton, Phenelope, Cin, Tara, Polly, Can I tell you something? Beach 85 w/AEX; Omar; Pimping w/LW; Ralph Rug EG; Prom 86; Chariots of Fire/PD? JD? CB; Florida 86; Track & Wee Wee; July 4, 86; My toe; Cin's alarm; Bleachers; Dale and Jeff's truck; Spring break.
Memories to Forget:
Lynn's hse (Ralph); Friday 13; Kirk's ditch w/Molly; Spanish 4; SAT; Guys; Falling over my hurdles.

HAYDEN, THERESA
TC, Terry, Tee Hee
Activities:
JV Field Hockey 1, 2; Capt; V Field Hockey 3, 4 (Capt); Track 2; Divine #; JV Softball 1, 2; Drama 1; Thespian Tres.,; Key club 1, 2, 3, 4; Latin Club 2, 3, 4; FCA.
Memories to Remember:
Field Hockey weekends; cabin; JMU; FCA retreats; opening nights; Hey Val, remember Chicken leg; carrot; grapes; hunch; mass; T the best kept secret; Pear; Alias; soph year Sumnmer '86 w/Mike; the hands; To all of you-Thanks (fishbowl).
Memories to Forget:
Chemistry, Sprints; my junior year.

HEALY, ELIZABETH A.
Desirei, Bess
"To know I know is but to know. I can hold nothing in my hand but the wind, where it blows, I do not need to understand."
Activities:
Marching Band; Newspaper; Youth group
Memories to Remember:
DEV, Chastity, Gidgit, Pat, Cynthia, Lunar, Biff, Nicky, Debbie, Maggie; Palm trees; Sunny Auburn; Oxley's class; Band camp; David Letterman; "Infant man"; The nook; the Prisoner; Jim Carroll; Late night cokes; roses; Hersey kisses; Midnight confessions; "I'M AFRAID OF BIG . . . "; Drug emporium sponges; Homecoming 3; Tongue blisters; phone bills; Inspiration; Anonymous letters to Mouse Man; Saxophone solos and poetry.
Memories to Forget:
Florida; "Dingle-Bunny"; ski trips; Band trips and camp; most of high school, McMillan's class; Spanish; Refusals, Terry.

HENSON, HAROLD
Harry, Hal
"Never take school serious. You could die from the stress."
Activities:
Football; Basketball; Baseball

HERL, LAURA
Laurie, Rollie
"Follow your dreams! They will take you where you want to be!"
Activities:
Chorus 1, 2; Keyettes 1, 2, 4.
Memories to Remember:
Kissyfer! Prom '86, 87; Dreams that come true!

HIEMENZ, GINGER
Gigi, He-man, Biggest Be-Bop
"When I was one-and twenty, I heard a wise man say, give crowns, and pounds and guineas, but not your heart away."
A.E. Housman.
Activities:
Drill team 2, 3, 4; Nat. Honor Soc. 1, 2, 3, 4 (Asst. sec.); Chem club 3; German Nat'l Honor Society 4; Key club 4; Newspaper 4.
Memories to Remember:
Pennies down the bach-Mass production! Hey "Red"! Chiquita cabin! Feldman and bird; Popcicle raincoats; Those earrings Dana! Mr. mother Drummers get down! The spiderweb! S.P. I'll miss you! Ya'all take care of yourselves and be good!
Memories to Forget:
Band camp!! The college process-Those earrings!

HONAKER, ANGELA
Angie, Ang, He-man, White Lightning
"Oh no! Not again! Oh no! Here we go again!"
Memories to Remember:
All of the fun tines w/Nancy, Mary, Mary Popins, He-Man, Grandma Gremlin, Jackie; King's Dominion; Water fight w/Kerry; I love your Kerry; Yeh, Baldie! Mustang against 50 GT Mustang; Blown away! Man in truck on 95 south; Oh Lord! Oh Yeah! Hi big Dan! See ya around.
Memories to Forget:
Homework; Getting caught by Mr. Riddick leaving.

HOY, MARY M.
Hoyinski, Dafney
"Skip the meeting."
Activities:
Drama 1, 2, 3, 4; Thespians 2, 3, 4, (Vice Pres) Jr. Honor society 2; Nat. Honor Society 34 3, 4; Spanish Honor Society 2, 3, 4.
Memories to Remember:
Mr. P: JDR; nights at Jim's house; Denny's Amtrack-Jersey and New York; Broadway; Rehoboth; Tennessee; The silent alarmski, "Huh!"; "We hat HOHO!"; 3 years w/Mike.
Memories to Forget:
Band; Prom 3; Fair Caks Parking lot calamity; Chemistry w/Mrs. K; 2:30 am Mass. Ave.

HUCKABY, MICHELLE S
Huck, Black cat
"A human being is happiest and most successful when dedicated to a cause outside his own individual self satisfaction."
Activities:
cheerleading 1, J.V. field hockey; cross country 1; winter track 3; spring track 1, 2, 3, 4; swimming 1, 2, 4; S.G.A. Appointed Official 1, 2; Secretary 3, 4; D.E.C.A. 2, Officer 3, 4; F.C.A. 1, 2, 3, 4; F.B.L.A, 2, 3; B.C.A., 1, 2, Officer 3, 4; AEX 2, 3; Pres 4 Powder Puff; Espirit de Corp; yearbook
Memories to Remember:
All the great times with my friends!, The G-Town nights, The Beach trips with A.E.X.
Memories to Forget:
M.B., MY junior year, The HILL, Alpha '84, Prom '86, Ms. O.

HULING, SUSAN ELIZABETH
Activities:
Cross country 1, 2; Track 1;Volleyball 2; Tennis 3; Esprit de Corps 4; Latin club.
Memories to Remember:
The invasion of Mr. Ridek at Brandi's; DS, Trips to and from Georgetown; Roxanne "Whaaiit"; JH-miss ya!; Thanks Mrs. Miles, KEN for standing by me; AS, SS, Mother and Daddy, I love you more than you'll ever know . . .
Memories to Forget:
Alpha '85 w/AS, RP, BM, TS, NM, SM.

HUNTER, REBECCA
Becky
"It's never 80 degrees and sunny!"
Activities:
Marching; Band; ORACLE; English Academic Awars society; French Honor society; Club Cinq; Esprit de Corps.
Memories to Remember:
Furman; Williansport; Montreal; Saverna Park; Charlottesville (Morrison's); Florida! Woodson section leaders; Banana Splits; Liverworst; Fort Hunt; The green runs; Pumpkins; Wiggly and her 15 "problems"; Football games; Pepband; State in our freshman year; Mr. Walker- even if I don't remember he's hard to forget! Wiggly and Ft. Belvoir . .

Memories to Forget:
Concert band;Festival;Freshman playing high 'B'; Puppets!; Circle drill; Fetal pigs; Shorty; McDonalds; The Indie 500; Kamikaze; Band rain coats; Cafeteria food.

JEFFERSON, MATTHEW
#70
"Who Cares!"
ACTIVITIES
Football 1, 2, 3, 4; Girl Watching; Cat Jogging; Water Boiling; Cloud Watching; Self Debator; Club Fred.
MEMORIES TO REMEMBER;
All my years with Kenny Jefferson I couldn't have made it without you Thanks Coach Bendorf. A huge "thank you" to all the girls I ever dated. Beach 86' Commando, AUNTIE, Thanks Glenn Facey, MOUNT VERNON FOOTBALL FOREVER Friends Always- #75, #54, #51, #73, #84, #79, #22, #14, #42, #1, #88, #71, #52, #82, #34, #65, #83, #85, #99, #78, #70

JENNINGS, MATTHEW
ACTIVITIES:
Football 1; Chemistry Club 3, 4; SADD 4.
MEMORIES TO REMEMBER:
Clemson, Rush, MM (Are you Sure?), Mrs. DuHart's, (Becky come back here!), Thanksgiving 85'
MEMORIES TO FORGET:,
English Skits-(Let me take your picture) Mailbox

JOHNSON, DARLENE
La SHAKE"
"The sky is the limit."
ACTIVITIES:
FBLA, BCA
MEMORIES TO REMEMBER:
Toya, remember the picnic bench! Shari-Don't hit upon me! Dawn and her Doritas.
MEMORIES TO FORGET:
My senior year, Mr. Kerlin's US VA history class; political Cartoons in Mr. Grainer's Gov. class.

JOHNSON, SARA GAIL
Gail, Snail, Gail-Force-Winds
"Armando is cute."
MEMORIES TO REMEMBER:
All the great times with Karen, Trica, Nancy, Debbie, and Martha. Prom 84' Summer 84-Amanda, Hobie, walking everywhere! Sophmore year (without Karen) the Gang, T.O P.ing, driving around, Pizza Hut, Old Town, Homecomming 84 Dinner at Marcos! Chicago Concert, Summer 85' - eating everything at Nancy's house, bowling, 4th of July! Junior year with karen, the getter, should we go to the game? being proud band parents, Debbie Mann's party! Prom 86' thebeach (for one day), Karen and Tricia, senior year-Karen picking me up every day! Last but not least, three great years with Armando.
MEMORIES TO FORGET:
Freshman year, Armando's Camaro, Laying on Debbie's bar, with my face in the potato chips.

JONES, CYNTHIA A.
Cindy, Cin
"If we couldn't laugh we would all go insane."- Jimmy Buffet
ACTIVITIES:
Lacross 1, 2; Field Hockey 1, 2; Track 1, 2; SGA Advisor 2; Chem Club 3; Spanish Club1, 2, 3; SGA Advisor 2; Chem Club 3; Spanish Club 1, 2, 3; SGA Appointed Official 4.
MEMORIES TO REMEMBER:
All the great times with my friends! "THE WEEK" at J. Dovels, 100 of the best = fun! fun! fun! To Sara, Mel, Jon-good luck! I will miss you! Long talks withW.W. in O.T.
MEMORIES TO FORGET:
Edmonson's 5th period class; Spanish 4.

JONES, LESONJA
Sony, Candy Girl, Lady "C"
ACTIVITIES:
Chem Club 2; Spanish Club 2; BCA 2, 3, 4; DECA 3, 4.
MEMORIES TO REMEMBER:
My friends, May 6, 1986.
MEMORIES TO FORGET:
My mother on Prom night; running for Fashion V.P.

KAISER, JANE CLARE
"If you love something, set it free;if it comes back, it's yours. If if doesn't, it was never meant to be."
Activities:
Cheerleading 2; ski club 2; DECA.

KANE, CATHERINE J.
Jelly Bean, Spanky, Coke
Memories to Remember:
The 4 months spent w/Marty; Fun times I had w/ Gina; Madame Landgrabe's class; Mrs. Miles and lunch bunch; My future w/Woody Butts! Sept. 24, 1988!
Memories to Forget:
The day Marty and I broke Up; Gina & I getting into a fight that ended our friendship.

KELLY, DAVID M.
Mike, Mikey,
"Don't have one for the road because the road is already laid out." -Flip Wilson
Activities:
Football; Baseball; Pinball; Bike riding; Quarters.
Memories to Remember:
Fake 20's; Super Glue; The Steakers; 'TPee"; tip gnob from Pychology.
Memories to Forget:
Greg's; 4 out 5; That makes me sick!

KIEFER, MARTIN
Marty with the PARTY
Sometimes you just have to say . . .
Activities:
Drama 1, 2, 3,4; Stage lighting (Pres)
Memories to Remember:
Water skiing; bleachers; RW beach; Canada!
Memories to Forget:
The Ninja Beach Control, Freshman.

SHAFFER, WOO YOUNG
Do your best and be patient.
Activities:
Chem. Club; International club 1, 2
Memories to Remember:
Love can be fading because it's pink, purity can be stained because it's white. But friendship ca be forever because it's colorless.
Memories to Forget:
P.E. class; the school bus.

KLEIN, CHRISTOPHER
Chris
Activities:
Class Sec./Tres. 1, 2, 3, 4; Key club 1, 2, 3, 4; Spanish club 3; Jr. Math team 2; Em Vee Hi 3; Chem Club 3, 4(Sec); SADD.

LANDIS, CHRIS
Killer, Chris, "K.C"
"Win your race."
Activities:
Cross Country 2, 3, 4; Spring Track 1, 3, 4; Winter Track 2, 3, 4; Marching Band 1; Demon five 3, 4.
Memories to Remember:
A.C.
Memories to Forget:
Sophomore Spring; First SAT score.

LARSON, CHRISTOPHER T.
Larson, Mr. Spooy, Chis, Tom
"Live and let live, If I die tommorrow I've lived a happy life."
Activities:
Band 1, 2, 3, 4; Asst. Drum Major 4; Indoor drum line 2; soccer 1, 4; rugby 2; SAFP 3, 4(pres); Ski club 3, 4.
Memories to Remember:
My year w/Bridgette, You'll always be in my heart! Four way kissing; Riverwood beach; all the summers w/Breeze; Band competition w/ Dad; Days Inn; Comfort Inn; Happy Inn.
Memories to Forget:

Losing the best thing in my life: my girl; My whole junior year.

LAWSON, AMANDA
A-mooo-la, Panda
"Keep smiling!"
ACTIVITIES:
J.V. Softball 1, 2, Co-Captain 2; Orchestra 1, 2: FCA 2; Flag Corps 1, 2, 3, 4; Co-Captain 3: Colorguard Captain 4; Winter Colorguard 1, 2, Captain 2; Yearbook 4; Esprit de Corps 4.
MEMORIES TO REMEMBER:
All the band rejects (Mike, Charlie, Gum Chewer, King of the Geeks, and Bruceski!); Florida '86; Severna Park '85- Awards w/ Patrice and Humberto; Norwin (Bust!) 84; Summer '84 w/ Hobie & Gail; Twin; Drumline groupie- football, Carlyle; Homecoming '84 & '85; Chicago Concert- wink, wink; Dec. 23, '85 (Luv'ya Bernie!) The Gang; Upcoming graduates: D.T., H.G., M.C., L.M., B.M., & K.M. - thanks for everything! I'll miss you all!
MEMORIES TO FORGET:
State Fair '85-setting out all the equipment; What time do the flags have to be-back with the Band?

LEE, PAMELA
Spam
MEMORIES TO REMEMBER:
Freshman year w/L.W. Beach '84 w/ L.R. and T.H., Wild Turkey at B.B.'s House K.T. for always being there, J.F.- Beach '86- Their back, oops! I love you!
MEMORIES TO FORGET:
Whinning over R.R.; Freshman year-Beach '86 w/D.F. Setting *"Wendy's"* on fire, Being called "Spam."

LEE, THOMAS
Reliable
"Life doesn't always turn out the way you want it to."
ACTIVITIES:
Winter Track 1, 2; Spring Track 1, 2; National Honor Society 3, 4; Bio Club2; Jr. Math Team 2; Math Team 4.
MEMORIES TO REMEMBER:
Alg 2-Trig class w/Mike and Gigi Ocean City, Learning how to drive recklessly, All the track meets
MEMORIES TO FORGET:
Junior year

LEON, PATRICIA JEAN
Trisha, Tish, Fish
"Neat!!!"
ACTIVITIES:
Concert Band 1; Symphonic Band 2, 3, 4; Marching Band 1, 2, 3, 4; Key Club 2, 3, 4; Omega Tau Sigma 1, 2, 3, 4; Junior Math Team 1, 2, 3; Chem Club 3, 4; Esprit De Corps 4
MEMORIES TO REMEMBER:
Soph. year without Karen;The Gang; all the houses we Teepeed, the I.U.D. building, driving around *Pizza Hut, McDonald's* parking lot, Homecoming '84, OH MY GOD!!!, Joe Theismann, Macaroni and cheese, ". . . . and then there was Carolyn!!!", junior and senior year w/Karen, and everything else I don't have room for!
MEMORIES TO FORGET:
Omega parties

LEONE, THOMAS
"Like to party, Love to fly, Like intense situations, Love having money in my pocket, but I don't like working for it."
ACTIVITIES:
Wrestling, Partying
MEMORIES TO REMEMBER:
New Year's Eve, of '84, Cathy Goode, Poseurs Partying w/class of'86, and '87, Staying in West Va. w/ Burke dog, Mrs. Miles.
MEMORIES TO FORGET:
WORKING!!!, G.P.A., class rank, Breaking arm in wrestling match, fighting w/girl!friend Being under Mrs. Miles' power for S.S. Aide.

LINEBERRY, GINIA
"Shorty"
"short"
ACTIVITIES:
COE
MEMORIES TO REMEMBER:
The best friendship I had w/C.K. and all the fun we had. Remember Va. Beach Together? Be-Lo
MEMORIES TO FORGET:
The friendship that broke up w/ C.K. and all the problems w/ M.C.

LLOYD, MICHAEL
Mike, Bif
"If you're not w/the one you love, love the one you're with."
ACTIVITIES:
Pen & Pallet 3, 4; Sadd 4; Sr. Math Team
MEMORIES TO REMEMBER:
Duck, Summer '86, Mary and I, Alpha LT, SA, GH, All of those "Get Togethers" at Tim's house- P.M. Advice thanks! French 1 et 4 avec Madame, '87 Forever!
MEMORIES TO FORGET:
My freshman year, Mr. Sparling's class, Mr. Privette's class 10, 11.

LUNDY, TANYA
"Purple Gire"
"So what I don't care"
MEMORIES TO REMEMBER:
Sept. '85, Meeting Chelle B Summer '86 had fun w/ A.W., B.W, K.W, and most differently M.B, Sept. '86 The exciting senior yr. w/ M.B., D.N., and the best of all D.C.
MEMORIES TO FORGET:
(9/24/86), At night at 8:25 When M.B., D.N, D.C, was at my house, and to forget all the mean people at M.V. High

LUU, KIM DUNG
Kimmie, luu-luu, Klm yo-yo
"You can never laugh enough!"
ACTIVITIES:
Keyettes 1, 2, 3, 4; Jr. Math Team 1, 2; Math Team 3; Select Girls' Chorus 1; Madrigals 2, 3, 4; Tennis Team 1, 2, 3, 4; Jr. National Honor Society1, 2 (Secretary) National Honor Society 3, 4 (Treasurer)S.A.C. 4; Club Cinq 4 (Sec.); Math Honor Society 3, 4 (ICC Rep) Choral Council 2, 4 (Sec.) French Honor Society 3, 4, 2; SADD 3, 4; Chem Club 3; Tutor Corps 3, 4; Physics Club 4; All State Chorus 3; Regional Chorus 3
MEMORIES TO REMEMBER:
Homeconming '85, Waynewood Park; Chi-Chi's w/ (M.A, S.D., E.W.); good times w/ all my buddies (M.A., L.K. J.B., J.R., K.W., J.M., C.W.) All -State chorus '86 (Kennya-oh - - - - !) David Price's punches-they go a long way! Fort Marcy; and the whole chicken butt family! OH, and the Big Boy bet w/ K & J!
MEMORIES TO FORGET:
S.D. (70 mph. ?!), Mr. Sparlings History class; all the late nights doing homework, Mr. Sandman, and Graduation '86- It was to much!

LUU, KIM LOAN
Kimmie
"After a while you learn that with every new tomorrow, comes the Dawn . . ."
ACTIVITIES:
Tennis Team 1, 2, 3, 4; Keyettes 1, 2, 3, 4; Jr. Math Team 1, 2; Sr. Math Team 3, 4; Jr. Nat Honor Society 3, 4; SADD 1, 2, 3, 4; Fr. Honor Society 2, 3, 4; Math Honor Society 3, 4; Tutor Corps 3, 4; Pen & Pallette 4; Chem Club 3; Physics Club 4; Club Cinq 4
MEMORIES TO REMEMBER:
JPMC, my "gorilla"; Overflowing Toilets & wrenches; The Lunch Club; Sheryl, my life long friend: our talks about dreams & hopes. JHW: who understood me when others didn't, who believed in me when not everyone else did.
MEMORIES TO FORGET:
Tennis team Chocking!!!!, Running for class office.

MAGILL, DAVID
"Laughter is the sweetest melody ever to play upon my ears."
Activities:
Madrigals 3, 4, It's Academic 4; Chemistry Club 3, National Honor Society 2, 3, 4, Spanish Honor Society 2, 3, 4; J.V. Baseball 2, Vice-Pres. 3, 4
Memories to Remember:
January 18, 1986, Prom '86, MGA '86 "Fletch", Spain trip, The Police, Tom Mulligan, hik forever.

MAHAFFEE, SHANE
Mr. Traveler"
Activities:
Wrestling, Soccer, Swimming, German Club, FBLA
Memories to Remember:
District Wrestling '86, Prom '86 The Lunch Bunch
Memories to Forget:
Physics '87

MANN, MICHELLE
Shell, Mish
Activities:
Keyettes 2, 3, 4, DECA 3, 4, Chem Club 3
Memories to Remember:
Spring Break 85, 86, Flying Dominos and quarters, Summer '85 12o'clock tennis, N.Y. 85, Florida 84, Fashion with L.W, C.B., C.H., K.R., L.W.'s cookout, The best 16th B-day, "Crazy for you", All the great times with all my friends.

MARCHI, SUSAN
Sugan, Brown Cow, Brussel Sprout
Activities:
FCA 1, Tennis team 1, 3, Jr. Math team 2, 3, Chemistry Club 3, Cheerleading 4, French National Honor Society 4, KeyClub 3, 4, Espirit de Corp 4
Memories to Remember:
Where are the TDH'S, Mo !? bathroom? M.C.- I shouldn't be doing this Cind- I'm going to be sick, C.H.- Little green man, January 5, 1985- Larry I love you,
Memories to Forget:
Steph, "I'll see you girls on Monday."

MARRS, KRISTINA LYNN
Teen, Tuna Melt, Mars Bar, Tina
"Peter, I love you!"
Activities:
Varsity softball 1, 2, 3, 4; Concert Band; Symphonic band 2, 3, 4; Marching Band 1, 2, 3, 4; drill team 3, 4 (co-captain); Junior National Honor Society 2, 3, 4; National Honor Society 2, 3, 4; junior math team; Senior math team 3, 4; Mu Alpha Theta 3, 4 (treasurer); French Honor Society3, 4; Club Cinq 4; Chemistry Club 3, 4; Physics Club 4; Presidential Classroom 3; Esprit De Corps 4.
Memories to Remember:
Beach with Shamoo, Mar and Annie(Ress, Mak); LET'S HOV!; Canada; Florida; Berlin; Shorty/black eye from ball; Fred; K NT CAKE; May 25, 1986 . . . forever! Every moment with Peter; P.K.-Kamikaze/Every morning during the summer!!; PASS THE SOAP; Calculus with M.P. on the phone untill:00AM; "Let's talk about Mike-no!-Peter".
Memories to Forget:
R.B. and H.M.; "The hole in the wall"; mess on George W.'s lawn; fight with L.G.; "let's cut her hair."

MARSTEN, MARTHA
Marsha, Marg
"Hey dude! Want some gun?"
Activities:
Freshman yr., Chorus; Med Tech. 3rd yr., SADD
Memories to Remember:
Football games, freshman and senior dances, all my friends, '84 State Championship.
Memories to Forget:
Rainy Mondays that never started right.

MARTIN, WENDY RENEE
Bubble head, Wen, Beebop, Bubbles
Activities:
Cheerleading 1, 2, ski club, powder puff
Memories to Remember:
BEST FRIEND TASHA Thanks for always being there, STEVEN your the greatest I love you, Deb Watch the pick-up L.W. and ninth grade dance with R.T. J.B. cheerleader slumber party. M.K., K.J., R.O., I will miss you SER-midnight streakin or DENUS, TOPHATS, Prom '86 thanks S.S. Keep Partying and I will Miss you

MAY, MICHAEL STEPHEN
Mike, fuzzy, roach Manor
"Life goes on"
Activities:
Band 1, 2, 3, 4, Concert Band 1, 2, 3, 4 Ski club, Esprit De Corp
Memories to Remember:
Florida, Percussion Section, MR. W's famous work-"wuss", Peanuts
Memories to Forget:
Bus ride to Florida; Band Auditions; English and gov't tests; "Trombone run" Cymbals.

MAYO, GILBERT
Boo-Boo
"School goes much quicker when you have good friends"
Activities:
Frosh Football, J.V. Football
Memories to Remember:
My best friend Junior Saules and the electrolux. Funny drawing and cool dances. Wen-Wen, Donna "Corn Kernal" Kevin (Kev, Kev), Willie and last and most CARLA
Memories to Forget:
Riding the schoolbus

MC ALEXANDER, F. SCOT
"Life is an experience, the first time you do anything time you do anything in life it's an experience, every time after that it's experience"
Activities:
Soccor 1, 2, 3, 4, Football 1, 2, Class President 1, Tutor 2, 3
Memories to Remember:
All the people I have ever partied with, Beach Week '86, A.W., D.L., N.L., D.B., P.S., J.A., M.B., C.D., And all the rest. M.S. and summer school To the one I love "mut" M.A.
Memories to Forget:
All the rumors; all the Friday and Saturday nights and all the classes before and after lunch.

MCCLOSKEY, PATRICIA
Activities:
Key Club 1, 2, 3, 4, Jr. Math Team 1, Debate 2, G.T. Bio Senior Math Club 4, Bio II, Latin Club.
Memories To Remember:
"Quack! Know what I mean jellybean?"
Memories to Forget:
Prom '86

MCDANIEL, KAREN
K.C. McDee, Wimpy, Care-Bear
To all the copies in the world; here's to the originals!
Activities:
J.V. Basketball, 1, 2, V. Basketball Marching Band 1, 2, 3, 4 NJHS 2, Keyettes 2, 3, 4, NHS 3, 4, ICC 3 Math Honor Society 3, 4, Club Chem Club3, Newspaper 4
Memories to Remember:
Spanish 2 with D.P. and S.O. talking through chemistry, the beach trip with A.C., B.B., M.B. Prom with S.E., V.S., M.W. putt-putt with D.S., lunch with the Crew shopping with V.S. Band trips to Florida, S.P. you're still my best friend to me.
Memories to Forget:
My freshman year, hours practices in band and basketball.

MCDONALD, MELISSA
Mel, Betty, B.B., Melhead, Melman
"It's ok to say no, but it's more fun to say yes."
Activities:
Partying, not doing homework
Memories to Remember:
Suz, Jen, Chris, Bell, Wen. Taquilla night, VA Teech with Jen, Red Rocket, I'm a money can I moon you? The flashing lights, I'm going to the drug store and then to *Highs*, Dan's room, Gremlins Part 15, Brown Sugar Phone game, Beach Week, OMEGA.
Memories to Forget:
Lockness, Bad Advice, "The Hickies" New Years Eve '85, Hitchhicking with Beth

MCHUGH, MIRANDA FREE
Mirror-anda, Murimba, M.M,
Activities:
Latin Club 1, 2, 3, 4 Sadd 3, 4, Pen and Palette 3, 4, Junior Math Team 3
Memories to Remember:
Homecoming '85, Deja Vu, Utoper, Sadd camp '86; Tom K's B-Day Party- '85; Chorus '86-'87, infamous places-the brass plaque.

MCKEAN, LAURIE C.
Lo-Lo
"Don't date guys younger than you."
Activities:
Gymnastics 1, Soccer 1, 2, 3, 4, Track 2, 3, F.C.A. 1, 2, 3, 4, AEX 2, 3, 4
Memories to Remember:
Summer of '85, Myrtle Beach '85 1, 2, 3 L.A., Home away from home
Memories to Forget:
"lollipop", July 4, 86, New Year's Eve '85.

MEDINA, CHRISTOPHER
Chris, Kissfer
Memories to Remember:
Rollie!
Memories to Forget:
January 1, 1986

MEINERT, MOLLY
Mol, Polly, White Cow
Activities:
Winter Track 1, 2, 3, 4; Softball 1, 2, 3, 4; (Captain 3 & 4); FCA 1 & 2; Jr. Math Team 1 & 2; Chemistry Club 3; Key Club 3 & 4; National Honor Society 3 & 4; Esprit De Corp 4; Spanish Honor Society 4; Powder Puff Football 4.
Memories To Remember:
Encounter - March 6-8; Brown Cow Suzan- I Luv Ya!; Florida (No TDH); Who ate my earring?; The Door bit me; Col & Laurie & Gwen - Chi's-Chi's; Tepper -Thanks for everything; Bleachers; Best Friend - Brussel Sprout; Fat Boy; Can we use your bathroom?; Softball -Keep your head on the ball; David Semon - April 12 thru forever!!!;
Memories to Forget:
The Pole (Nov. 26)!; The Garage Door - AHH!; Chrissy's Ticket I took; Chrissy and the ditch; Mono; Phone Bills for David; B. O.'s for A.P. - Help!

MISAGE, JILL
Jillums, Jillipoo
Activities:
Track 1; FCA; Bio Club; Chemistry Club; Math Team 2, 3, 4; Honor Society; Esprit de Corps.
Memories to Remember:
Mol - Convention- the bet D.S. & S.O.; Bethany Beach; Paco!; V-Tank; Prom '86 - love you!; Laurie - Laughin'; Putt-Putt-sing!; Coll-E.S.P.- Letters to N.Y.; V-results?; Choco. milk and Guava; Va. Beach!; Cornell -N.Y.; Never forget July 6!! Europe; B.B. Birdie-Sonny Boy; W.L.R.-summers -thanx; Computers; K.D.H.- Special poems and pillow services; My monkey . . .
Memories to Forget:
All the Times w/B.T.; Library-Feb. 9, 1986; Sophomore Yr. - 1ST period!!!

MILLER, CHRISTINA
Chris, Mill
Activities:
Chorus, Beg girls 1, Select 1 Concert Choir 3, 4 and Chamber Choir 4
Memories to Remember:
Busch Gardens with W.T., B.P., W.W., and Puddles. Don't forget to get your hand stamped., Rehoboth Beach with D.T., working late, boardwalk, vollyball, *Grotto's Pizza*, and funland. Corky and the frog pond, Summer of '84, All the good times with D.D. and the professor- Deb!!, Thanks for a all the memories teen, I'll miss you.
Memories to Forget:
Angelo's car breaking down, Cheeri moving to AZ and fight with D.D. in ninth grade

MORDINI, DAVID
Wallie
"The freedom of life is life itself."
Activities:
Key club District Lt. Governor, Art, Discover Graphics
Memories to Remember:
Riverwood Beach, *McDonald's*, Watching Repo man at Eric's, Talking about life with Terrie and Eric, Driving the Mig, Leaving for lunch, and most of all Maggie
Memories to Forget:
Mrs. Moore's English Class, Doing Mrs. Wagner's housework; Taking books to class; borrowing Pencils; Fixing the Mig.

MORRISON, LORI
Lor, Barb
Well guys we finally made it Spaz!!!
Memories to Remember:
Boo-Boo always and forever, L.W. C.B., C.H., Darn right you got snagged kidio, L.W. and T.B., Mr. Waller needs a new License Plate T.R. Please dump him, D.B. my buddy forever! M.J. you're not too bad for a chavinist, L.C.- you're a spaz but I love you S.S. High school together would have been fun. J.H. What a sweety, never forget C.H. house on your B-Day, All my friends-I'll miss you
Memories to forget:
Bio II, 2 times, Thanks Mort May 12, 2½ years and it ended always getting busted when the fun started.

MORSE, NATHANIEL
Nate, Naters, Moose
"why me"
Activities:
A.V. 1, 2, 4, Marching and Concert Band 2, 3,
Memories to Remember:
1986 Festival of States band trip
Memories to Forget:
Being recognized by people I have never met before; 5 yrs of high school math, Bruce Thomas ans C.o.

MURPHY, MICHELLE
Missy
Activities:
Band
Memories to Remember:
II English-Rufty smile for the birdy Matt J. Matt- I'm sure Jim D- No, Tom C.- It's casu'

NICHOLL, PENNY
Pen, six cents
Activities:
French Honor Society (Treasurer) Track, Club Cinq, Tutor, Journalism, Drama, Bio II, Latin Honor Society, Omega.
Memories To Remember:
Moira and all the great times, Cantalope W.W., M.C., rig-out-riverwood beach (A.W.), G.T. driving all my Yankee friends!
Memories To Forget:
Prom "86", Hell night, D.A.T.

NEIDLINGER, KEVIN
Kev (Puffs?)
Activities:
Key Club(President), Class of "87" Senator, Editor-Pen and Palette, Nat'l. Honor Society Member, French Honor Society Member, Club Cinq, Bio 2 Club, Tudor, Church Elder, Dreationist.
Memories to Remember:
My physical and spiritual failings that plaque me yet!
Memories To Forget:
Being elected or chosen to so many offices by junior year. What a happy time that was for me!

O'MEARA, COLLEEN RAE
Col, Ciou, Scrap!
"A good friend is a friend forever!"
Activities:
Junior National Honor Society 1, 2; J.V. Softball 2; Bio Club 2; Junior Math Team 2; Varsity Field- Hockey 3, 4; German Honor Society 3; Chem Club 3, 4; National Honor Society 3, 4;
Memories To Remember:
Va. Beach '86 with L.M., J.m., G.S., L.O.,J.A., 1-2-3 L.A., Alpha'86 with S.O., S.D., J.S., Jillums: Choco milk, Guava fruit, talks, wristropes, Carribean, Europe-Phsyche-Cornell Pay phones from Ithaca,

you know, big truck ride with twins and ice-Be real! Laurie: sis, o-club pool, cheetos, Annapolis, tropicals, Aliens L.M. jka L.M., T.H., C.O. T.E.H.: Thank you, Last week of summer 86 was great!

Memories To Forget:
May 16th, 1986- at S.S.'s and J.T.'s PROM 1986!!!!!!! (Leeee)

PHILLIPPI, DAVID MICHAEL
Dave
"It's not how you do it, it's how good you look as you're doing it!!!!

Activities:
Band I, II, III Basketball I, II Football V Wintertrack II, III, IV Spring Track I, II, III, IV Chem Club III, IV Latin Club I, II, III J.R. Math Team II, III Rugby II

Memories:
Canada ski trip '86 Roundtop Ski trip '84, ski trip to Gettysburg, Ya know what I mean Chris! Party with the dead but try not to wake em. Dave S. Next time you want to wrestle me, leave the guitar at home! Rag mountain-Lewis and Dave Canoe in the dark land on a beach bar. I'll sleep to that!

PRICE, MARIA
Activites:
VP of fashion merchandising; Deca
To be successful in everything I do.

Memories to Remember:
Living in Miami, Fla. was great. Sailing at San Abel Island. Meeting Wendy James who I became so close to in such a short amount of time.

Memories to Forget:
Going to Walt Disney World with Luz Price, Amanda Lee and Wendy Works.

PIATT, JOE
Wee and Pinky

Memories to Remember:
Winning The 1983 State Championship, Best parties in M.V. history with Bill Brady, Bruce P., biggest dork as a coach! Good luck in years to come!

Memories to Forget:
Long hot practices at Christ Church camp!

PALMER, BROOK D.
Gramps

Activities:
Basketball 1, 2, 3, 4; Football; J.R. Math team, Chem Club

Memories to Remember:
Freshman year Varsity as a Soph., J.R. year and Prom, Beginning of my senior year My special friendship with LOU!

Memories to Forget:
All the painful moments, and if I could go back I'd *definitely* change some things.

POTTER, ROXANNE
Roc, Roxy, Roxilla, *BRANDI!*

Activities:
Cheerleading 1; Gymnastics 1, Mud wrestling 3, 4 Powder Puff 4

Memories to Remember:
All my close friends and my BF Brandi! Beach '86 and all the cute guys. The trip with KR to JMU. Last but not least, USC.

Memories to Forget;
My 9th grade year at FH. Prom '86, get out Anna! All the days in the slammer, and last but not least P.P; and MR. RUBBLE!

PREVATTE, LINDA KATHLEEN
Activities:
Beginning chorus, J. R. math team, SADD, Chem Club Bio II Club, and Sec. of Sadd.

Memories To Remember:
M.V. beat W.P. Friends with Peg and Lis My special relationship with Steve, I love you Steve Homecoming, Prom, Late nite study sessions with the Letterman. Kings Dominion and all the fun times we had together!

POGUE III, BENJAMIN RITTENHOUSE
Ben, Bumbi, Beno, Bench

Activities:
Class Pres. 4; Concert Choir 1, Madrigals 2, 3, 4 Track 1, 2 Cross Country 1, 2 Ap Bio II; Math Team 2, 3; GT Bio Club; Chem Club; Smiling Club 1, 2, 3, 4

Memories to Remember:
The Umbi's: Gumbi, Mumbi, Jumbi The Junior year skit! The O'Neal files, '86 METS!

Memories To Forget:
None. I'd rather learn from experience.

RICKER, URANUS
Short Cake

Activities:
BCA, Boys Varsity Stat Keeper.

Memories To Remember:
Being a stat for the boys b-ball team Tripping on the bus was always Fun!

Memories To Forget:
The time I was pushed into the boys' bathroom.

ROSENTHAL, JENNIFER
Jen
"Be a Dancer!"

Activities:
Keyettes, GT Biology Quill and Scroll, Journalism, French Honor Society, club Cinq Alpha Sigma Chi, and FJA

Memories TO Remember:
Myrtle Beach with Julie, Can we go to Primos Dave? Give Tiger a kiss for me. Je t'aime (yours)

RATCLIFF, TINA
Activities:
Spring Track and Winter Track 1, 2

Memories To Remember:
Alpha '84 with Greg. Gregory Teets, I love you!

Memories To Forget:
Homecoming '83 Pinewood Lake and the cop.

RIPPER, ROBERT
Rob

Activities:
Photojournalism, Chem club.

Memories To Remember:
JMU with with Rusty, Tara, and Shane! and going to NYC with yearbook and a trip to UVA!

ROBINSON, KELLI
Welli

Activities:
German Club, German Honor Society.

Memories To Remember:
Bill Cosby, Germany BDP, Volkswagen, Xmas *%

Memories To Forget:
Kibibu, Chemistry, English II.

SACCO TINA
Sacco

Activities:
Band; SGA1, 2; Deca 3, 4

Memories to Remember:
The night at my house w/JB, LC, TB, and of course Huck; "Why you do me like that Sacco?" All the people who have been there for me.

Memories to Forget:
My junior year.

SAUTER, ANASTASIOS NICHOLAS
Tash

Activities:
Ski club 1, 2, 3, 4.

Memories to Remember:
All the weekend activities w/Ed, Jeff, Willie, Mitch, Adam and Bob; The endless night hours on the prowl.

Memories to Forget:
The rough sophomore year I had.

SAUTER, ANNA MARIA
Beba, Dr. Seuss, Eddie Haskel
"He who lives his life, decays a happy corpse."

Memories to Remember:
"We all live 4 the sun!!"; Summer '84 w/Kathy, David, and tim!; The 'docks' and the dock family; AM (Mr. Right); Comfort Inn; Beach week '86; G-Town/Poseurs; All the silly times w/DK, BM, RP, SH, and especially Kathy Moreau; Time in Californ-i-a and Italy will never be the same! Freddy and Cyrus, where R-U-2 now?!; Forever Young.

SCHLUTER, DEBBIE
The schlute
"Smile, God loves you!"

Activities:
Em Vee Hi Editor-in-chief 2, 3, 4; Nat. Honor society 2, 3, 4; Keyettes 1, 2, 3, 4; Girls' state 3; Latin club 2, 3; JV basketball; Var. Softball; Var. Field Hockey, SGA Senator; It's academic team; HOBY.

Memories to Remember:
Orange slurpees; "flying"; MA-Dinka; fuzzy navels-Iowa state; P-p-Paul Hill (LCMS); sudden trips on the metro w/ AB; plucked chicken's; 222; The gang- MH, BB, MM, AL, AW, TM, Polo; Bat-mobile; Jan 18-Hey Dave, aren't you glad you came over Debbies? 9-15-91 W.K. always.

Memories to Forget:
Mr. Card boardbox (SC); The first time I saw the "Blues Brothers"; Fuzzy navels- Iowa state; the duster; Punky.

SCHMIDT, KIM
Raven, Kimmy

Activities:
Key club 1, 2, 3, 4; Nat. Honor Society 2, 3, 4; Spanish Honor society 2, 3, 4 (Pres); Math Honor society 2, 3,4; English Academic team 2, 3, 4 (Var. capt.) Chemistry club 2; Bio II club4; Math Team 2; Governors school 1986.

Memories to Remember:
"Study sessions"; Mike's parties; Massachusetts Ave.; NY theater, district perverts; Rehoboth berach birds; Long live Kendalism! "those" sessions w/MH, ER, CR, LS, SP-love ya guys!

Memories to Forget:
Mary Baldwin 4th of July, trip (literally)down the hunt hill; college application essays; World history; Learning to drive-I've forgotten the rest, thank God.

SCHWAB, CHARLENE ELIZABETH
Charlee
"Ya know!"

Activities:
Trainer 1; Beginning girls' chorus 1; ; Select girls chorus 2; Concert choir 3, 4; Chamber singers 4; choir council 1, 2; Jr. Math team 3, 4; Drill team 2, 3 (sergeant-at-arms), 4 (capt.)

Memories to Remember:
Drill team w/BT & LP! Florida; Bridgett watch the AC underwear! Whiplash! TT & Mare-good luck! Stats with the guys! Furman Univ. Band camp! Gwen, I'll miss ya! Thomas, thanks for the past 2 yrs! Prom! Alpha '86; Spanish room; Sat. nights; Sal good luck next yr.; Nov. 12, '85! MVLP the cop! Potomac! Remember BT Busch Gardens! TAP

Memories to Forget:
My interview for captain! Practice in the rain; Day after AW party! New Year's '86!

SCOTT, ALEXANDRIA M.
Lexa, Lesa
"But. anyway!"

Activities:
Spring track 2, 3, 4; Winter track 4; Cross country 4.

Memories to Remember:
SM and the big secret! Girls on the track team; The minor food fight; Lau-rie! LW & GT's arguments; The distance denon and the guys! Tinky, you sweety! Ready! Ready! Rolling LW's car! the tank! Wonderman! GE -turn that frown upside down!

Memories to Forget:
Knowing SA, CM and Beansprout.

SEAY, STEVE
Heavin' Steven
"Change is the essential ingredient in life!"
"Life is a twinkie!"

Activities:
Key club 2, 3, 4; SADD 3, 4: FBLA 3

Memories to Remember:
Stealing cokes from the science department frosh year; All the times w/SA, SD, SM, GR; The original Gremlins- Steve A, Mike C, and me; Beach week '86; The class of '87! Happy Inn!

Memories to Forget:
Soph. year; grades in general; The party I threw in the beginning of my Senior year-may my house rest in peace.

SHAVLIK, STEVEN
Activities:
Football; Wrestling 3, 4; FCA; Espirt de Corps; Wrestling club; Varsity Basketball Manager.

Memories to Remember:
Beach week '86; Marshall Inn; Tom & Russ; the first day I arrived; Spending all our money on that video game.

SILK, DAN
Donald Duck

Activities:
Trumpet Section 1, 2, 3, 4; Jr. Math team 4; Tutor 3; Section leader 4; Indoor drumline '86.

Memories to Remember:
Dave & I in the library w/2 Var. Cheerleaders; My master & Big brother & section leader; Getting yelled at by Walker; AB, CH, JP; Bus trip from Redlands; X-Mas; Carlson's on Sundays; Furman '83; Florida '85; Charlottes- vill & Woodbridge '85; won 1st place after another; Mambo;Sambandrea; The Wiz; Montreal; Greg almost hit by a car!; Favorite 3rd trumpet player; The high solo in Florida; 1/3 section leader 85-86; Jr. homecoming skit '85 (Petergun).

Memories to Forget:
The '86 skit; Band camps; living up to my real big brother's reputation; Summertime; Screwing up the combo; No God bless the child '86.

SINCLAIR, DEBORAH RENEE
Activities:
Marching Band 1, 2, 3; Concert Band 1; Symphonic Band 2, 3; SADD 3 (officer)4; Chem. Club 3, 4; Nat Honor Soc. 3, 4; French Honor Soc. 4; Club Cinq 4; Esprit de Corps 4.

Memories to Remember:
Florida; Camp letts (Rico, Sticks, JH, M & M, field lounges); 17th B-day at Chi-Chi's; BA-remember the stars? SC, BA, LP, PA, JB, PB, DH, LS, EH-Thanks for all the great times. I'm going to miss you!

SIZER, ROBIN
Rocky
"Oh God, I need a serious vacation!"

Activities:
Gymnastics 1, 2, 3.

Memories to Remember:
The girls' varsity gymnastics team's winning season (at districts); MT, VC, MC, UR, ES, MW.

Memories to Forget:
11th grade altogether.

SNEDDON, HEATHER
Heath, Sned, Sneather
"Life is at its best when you live it day by day."

Activities:
Marching Majors 1, 2, 3; Keyettes 2, 3, 4; Chem club; Club cinq 4; French Honor Society; Yearbook 4.

Memories to Remember:
Jen-the past 4 yrs, 4 am, Da Da Da Da- Da Da Da, catch the bus, the UB 40 concert & the big traffic jam . . . you're the greatest! Chris-thanks for being there-it's all a big blur, . . I love ya! Club Med on Orange cout! New Year's Eve 1985! The lunch bunch . . . Clai and the beach boys (what are you waiting for-another orange truck)No radio? Start singing! Tamara, the black outfit, Poseurs, and um-Adam . . . You're lathering!; Everyone else who helped me get through it. SF Rocks!

Memories to Forget:
Early morning typing and my car blowing up.

SONG, LUNAR
Moontune, Lunar Mooner in Space Orbit, Butch, Lunzy, Solar, Gizmo, Lunia, Dingbat
"There's a place in the sun where there is hope for everyone." Stevie Wonder
"She loves the way the love her."
Zombies

Activities:
Debate 1, 2, 3, (ICC Rep), 4 (VP); Chem club 3; Var. Tennis 1; Yearbook 3, 4 (Sr. Editor)

Memories to Remember:
NDI '84-American U. "The library?" Flei's lab w/Marianne; Friends from GBN & GBS, also Bb Edwrds; Sang; Rob & John!! No, no, no, no, no! UNO's in Grgtwn! the cuttery lesson; NDI '85-Univ of Vermont-Carolyn, Chris, Scootzy! The park; Missing lectures; Hnymn suite; Pepto bismal; The blue moon; lovely skiing in Vermont; The beach; Greenie, Tuna (Papa fish); MVP softball; Trevino! Dan my man (sorry); The swing set when the man said "BOO!" & running to Marc; Ben & Jerry's; I miss you people!! NDI '86-AU- Herron, bushes, morning after, ring finally turned; Harry K-"Ah, maybe not.", UVA soph; Lucky-Why don't I know the diff b/w frndshp & lv?, best frnds always, you owe me a movie! Ross-Douggy fresh! Lab (Lynn & Les); "Why did he bleed?" Stephi & Miread! Zombies! Carolyn! Debate Trnmnts! "Those" sessions w/CR, KS, EH, MH, ML, ER; Love always. Times w/Cynth, and ING's wisdom. Love to all!

Memories to Forget:
Jamie, Lou; Day after NDI '85; Harvard '84, '85' 86' Bronx '86 Sitting beside Lexa in English- HA! Just kidding Lexxy; Always being b/w Heather & Jennifer-like now!!

SPRIGGS, JENNIFER
Barbie doll, Jenny-poo
"I know you are, but what am I?"

Memories to Remember:
VA Tech w/Mel-"I'm a moony"; San Diego week; Shepard Rats; The mall- July 4, '85; Wessington pool; 'Flovers' Barbie & Ken; Dan's house; Black snake infestation; Matching w/Chris; Summer of '86; Poolside w/Chris; To all the good times w/CW, MM, HB & HS.

Memories to Forget:
Mel & I at AP's party our frosh yr; Chris' split personality-just kidding!

STALZER, JOAN
Roo, Bambie, Bill, Crack
"We had joy, we had fun, we had seasons in the sun, but the stars we could reach were just starfish on the beach."

Activities:
Cheerleading 1, 2 (capt), 3, 4 (capt); Nat. Honor Soc. 2, 3, 4; Math team 2, 3, 4; Chem club 2, 3, 4; Track 2; French Honor Soc. 3, 4 (pres.); Mu Alpha Theta 3 (sec.), 4 (pres); VP Physics club; Bio II club; Keyettes 2; FCA 2; Jr. Math team 1; Junior Class editor-Yearbook 4.

Memories to Remember:
Physic'a club officers; France; Maria's hse & 7-eleven; Prom '86; Liz & TP "Woooo!"; My great friends Ann, Susan, Stayce, Liz, Debbie, Kirsten, and Jeff-who left a year too early; Our trips to Basics to do Toll's house; UVA! My roommate at the beach w? Mrs. Keim-Stop Snoring! Flat tire!

Memories to Forget:
Sewer on Bleacher night; Alpha '84; Tom Davis's house on Dec 22, 1984; Cheerleading camp & summer practices; Battle of the airbands.

STIDHAM, MARK
Midway
"8 ball corner pocket!"

Memories to Remember:
Eating bustles w/MB and the MR2; SS w/Scott & Alex; TM and the boys; Skinny dipping w/the gang; Beach week '86 w/G, J, & T, Tp and TG-same night!

Memories to Forget:
M & M's embankment; incidents w/BR; Beachweek '86 Me and Roberto!

STILES, EVAN
Eva
"Someday." "Man I'll never be."

Activities:
Var. Swimming 1, 2, 3, 4; Marching band 1, 2, 3, 4; JV. Baseball 2; Var. Baseball 3, 4; Chem club 3; Jr. Math team 2, 3; Concert band 1; Symphonic band 2, 3, 4.

Memories to Remember:
Winning districts 2 years in a row; Winning 1st place Symphonic band in Florida; Montreal; My summers w/LM, JW, GG, CH, CJ, JB, CW, SH, JP.

Memories to Forget:
T-Ping someone's house w/JW, GG. & because IP being on probation for a year; The times when I had a chance but was too shy!

STILWELL, SUSAN
Candi
" . . . and Justice for all."

Activities:
Cheerleading 2, 3, 4 (co-capt); Tennis 1, 2, 3, 4 (Co-capt); Key club 2, 3, 4 (sect.); Math Honor Soc. 3, 4 (sect); NHS 3, 4; French Honor Soc. 3, 4; Club Cinq 4; Chem club 2, 3, 4; Physics club 3; Bio II club.

Memories to Remember:
JS, JS, & SD and Basics; Sig fig; Rand W; Flat tires-Geeze Jeff; Ph Physics class; My fishbowl mornings; Sweetheart! Where's dinner; Batteries; My friends who were ther when I needed them, thanks for all the fun times Joan, Jimmy.

Memories to Forget:
Feb. 1986; Summer practice; Cheerleading camp, Jimmy.

STROBEL, STEVE
Busted

Memories to Remember:
Becoming a freshman and now a senior; 11th grade prom w/Wendy; The best time w/my friends on the Canada trip; JF & RT having dinner at Wendy's house w/her parents; Champaign will happen one night.

Memories to Forget:
Having cops come over during a party; Listening to Jeff and Pam fight in the car; Roberto at the New Year's party.

SWAIN, KRISTINE
"Running is very beneficial. It's good for your legs and your feet. It's also good for the ground. It makes it feel needed."
Charles M Schultz

Activities:
Cross country 1, 2, 3, 4; JV Basketball 1, 2; Lacrosse 1; Varsity track 2, 3, 4; NHS; French Honor Soc.; Mu Alpha Theta; Class senator 3, 4; National Merit Semifinalist.

Memories to Remember:
Cross Country district championship! St. Barths and Gurgle heaven; LW it was great; Mr. Kerlin's AP History class, especially RH & JW who always listened to me.; DT-all those times we felt like mushed you know what but we still made it through. DT, RO, SW-camp Varsity-the perfect plan- those boys never knew wht hit them!

Memories to Forget:
Cockroaches; Losing the districts when we were so close; My 1st and hopefully last time snowskiing in the rain. Pullups!

SWANSON, DEBBIE
"What?"

Activities:
Select Girls' chorus 1; Concert Choir 2; Madrigals 4; Cheerleading 3, 4; Spanish Honor Soc. 2, 3, (VP); 4 (sec.); Spanish club 3; Choral council 2; SGA first VP 4.

Memories to Remember:
Lauren, Jana, Dre, Kimmie, Andi, Stayc, Ashley; JoAnne; Greg; Todd; Ben; Jim; Kennya, Chris, Bruce, Laura G., Joan (Jeff's sunroof), Renee, Amies, Eric, Huck, Kate and Ann, I love you all and I'm gonna miss you. Lauren and Jana, enjoy your senior year and thanks for your friendship. Cherry coke; jumping and partying all day.

Memories to Forget:
Fainting in Mr. Dirner's Biology class, summer practices, and getting caught by the police for painting the bleachers.

TAYLOR, TASHA DEETTE
Tash, T.T.
"Oh please- grow up and get a life"

Activities:
Track 1, 3, 4; French club 1, 2, 3, 4; ski club 1, 2, 3, 4; yearbook 4; chem club 3; Espirit de Corps 4; powder puff football 4.

Memories to Remember:
My friendship with Wendy M.; I love ya-D.C., L.C., R.P., D.T., T.D., B.M. and the

gang; 3:00 in the morning at Dart Drug; summer '86; beach week; Waynewood and the boat; powder puff practice while it lasted.
Memories to Forget:
Prom '86 with Roxanne, A.S., K.R., D.C.-NO GET OUT!!!; pushing the baha my friendship with R.H.; Chemistry- getting busted; all the pain G.H. caused Wendy.

TEETS, GREGORY
Greg
Activities:
football 1, 2
Memories to Remember:
summers partying with the MOOSE, Darren, and Jimmy; Mr. Steak; talks with Scot; Jimmy's room
Memories to Forget:
UTOPIA; here comes that cop.

TESTERMAN, ELIZABETH MARIE
Wizzie, Turtle
"I'd like to go on and cut hair and be able to move out and be on my own."
Activities:
cosmetology 1, 2, 3
Memories to Remember:
My senior year with Bryan T. Barker; Calvis; The guys at Golden Sands MJ, AJ, JJ, SG, TG, GF-Mathew the balcony; Shon-"believe me I know"; Bi's, Tri's abs, lats, and pecks; "you three freeze, put your hands in plain sight." Especially to Shane: Nov 14, 1985-New Years Eve and New Year's Day-a whole year.; 1st and 6th periods (OOS); YAB. watching you play 1st and goal on the 50; May 1, 1994-it came too soon. You mean the world to me. Love always, Trace. Homecoming Queen '86.

THOMPSON, TARA LEE
Taralee, TT
"Keep America beautiful; stay in bed."
Activities:
Jr. Math team 2, 3; Chem club; SADD 4; Esprit de Corps 4.
Memories to Remember:
March 5, 1984-? with Snudge-I love ya lots and I hope we'll aways be friends; The breakfast club Jr. year; Good luck MC, CC, & LM-I'll miss ya!; Mr Sander's chem class; The last 2 years with KB-thanks for being there!; All my friends-It's been fun!
Memories to Forget:
Where should I start?; Alpha '84 & the tidy bowl man; Chicken pox during final exams '86; "What did you do to your hair?"; being a freshman; my sophomore year; Physics; Nov. '85 through April '86 w/Sb from WP; and finally the 'wrestling' party w/ Kim and Laura.

TOLLES, LAURIE A
Chief
"OK here we go!."
Activities:
Winter track 4; Spring track 4.
Memories to Remember:
Lesa honey, kemaro; LW, Milly, Pits, the rides to school from Chris-thanx you're a real sweetheart!; all of my buddies in cosmetology and the great times we had.
Memories to Forget:
my Freshman year and Prom that year.

THOMAS, BRUCE ALAN
Browchka
"Anerd . . . I'm not sitting next to a nerd."
Activities:
Band 1, 2, 3, 4; Espirit de Corps 4; Madrigals 4; Chem club 3; Math team 1, 2, 3, 4; Bye Bye Birdie 3.
Memories to Remember:
movies, lunch, Florida, Chemistry; classes with Tricia L., getting arrested at the zoo, cars stalling, Madrigals, Molly's 16th b-day surprise, Kings Dominion, skiing, Canada, rifles, coolers beating Lake Braddock and Fort Hunt
Memories to Forget:
dirtball, physics.

THOMAS, TRACI
Trace, Space, Racey Traci
Activities:
Swimming 1, 2, 3, 4; Soccer 1, 2, 3, 4; Chem club; Bio II club; FCA 1, 2, 3, 4; Quill and Scroll; Assist. Yearbook editor.
Memories to Remember:
Megan M-corruption nights; QT "You got a friend"; the bet; Lipstick; braces; the dryer; Kirsten W-Killer smurf Sr. year; football games; Ann W & Steph B.; Gt w/ Chip-Taxi bumps and control top burgars; 4th of July at the mall-too early; that laugh; Fudruckers the four PG'g-C Dash disco jacket; Gtown w/AW, RB, LG, TM, JS, SS: Tina M, Juan S, Ann & I hoving- "it takes four to Hove"; I love you Annie; Beach '96 w/JH, RB, TM, CM, AW-Pasberry Rolling LW's car; GE & LW's arguments; All the times we've been late to movies; Ready?; the trip to Robinson in the "Tank"; But . . . anyway!; "Young life"; just a minor food fight! Weedapoo!
Memories to Forget:
Kibibu, CM &Beansprout.

TROTT, MICHELE
Twinkie
"Please God, let me pass!"
Activities:
Varsity Basketball Stats 2, 3, 4; DECA 1, 2, 3, 4; BCA 2, 3.
Memories to Remember:
3 years of away games w/the Boy's Varsity Basketball team (On the bus) BB, UR, VC, RS, BP.
Memories to Forget:
Freshman year & junior Year; Last year losing the regional basketball game.

TRUCHIO, KIMBERLY
Memories to Remember:
Spam thanks for being there! Hey CW you TROLL, Not!!; BB (Birtha) through thick and thin; Alpha '84; LK, TS, TG- summer of '85; Roses where? Homecoming '85 w/PL; Nachos!; G-town w/JC & LK; "85 beach w/BB.
Memories to Forget:
Homecoming frosh year; Geometry; Destroying LK's mailbox; Hangovers & SAT's; Getting thrown in the pool by CW, KR, TS: Ripping up Pam's carpet. OOPS!; Walking through golf course w/BB, P, L & VB.; Fighting w/BB & PL.

VALONE, SHERYL
Activities:
tennis team 1, 2, 3; band 1, 2; National honor Honor Society 1, 2, 3, 4; Spanish Honor Society 1, 2, 3, 4; Drama 1
"Opinion is a flitting thing, but truth outlasts the sun – If then we can not own them both – possess the oldest one." LIFE, Emily Dickinson
Memories To Remember:
Summers talking with E.; all the good times with R.H., L.B., J.D.; spending time in D.C. last summer.
Memories To Forget:
July '86; Georgetown

VANLANDINGHAM, PAT
"Pee-Wee"
"DO IT RIGHT"
Activities:
Cross Country; Soccer; Rugby
Memories To Remember:
At the beach when me and three of m my friends were with some Hayfield girls and some unexpected guy shows up; Robeto, when we got caught by you dad driving before we got our liscenses.
Memories To Forget:
The canada ski trip my junior year "That was a dry week!!"; At the beach.

VIENNA, ELIZABETH ROYSE
Lisa
"Life is an audition."
Activities:
Drama 1, 2, 3, 4; Mime Troupe 2; Tennis Team 1, 2, 3, 4; Thespian Society 3, 4; Espirit de Corps 4.
Memories to Remember:
Opening nights and cast parties; Lunch in fishbowl junior year; football games; Prom junior year; my friend, Kim Loan Luu; graduation.
Memories to Forget:
Algebra class and Mr. McCool; Chemistry; Jim's New Year's Party; summer school.

WALKER, ANN COURTNEY
"Annie-rah, Rundel, Anniver (Eever)
My friends, my friends. We never got together again. I love my friends, my friends. – Eddie Money
Activities:
JV Cheerleading; Varsity Cheer 3, 4; NHS 2, 3, 4; Math Honor Society 3, 4; SGA Senator 1, 2; French Honor Society 4; Chem Club; Bio 2 Club Pres.; Club Cinq.
Memories To Remember:
Joan-3 weeks in France; Trace-4th of July 1985-Beach Boys [starting soo early!; TM, TT, JS, SS, LG, JH, RB, AW-G town "the market" and my house after: "I can drink that can in one gulp! . . . . Ann, drink that can!" BEACH '84 with Tina, Marie, and Shannie: The Peanut Jar; Tina; Russ and Mike!!; my 17th B-day surprise party chez Joanie – TP; my 16th B-day: Joan and Maria – the mailboxes!; Soph. year . . . "BEST FRIENDS FOREVER: Ann, Joan, Steph, Trace, Maria"; G-town with Steph, Trace, and Chip ., . . "taxi bumps and control top buggers"; Traci, Tina, and Joan; . . . *Bennihana's . . . Buddha* . . . let's HOV, no HOV-'ing in the grass . . . it takes 3 to HOV!; Stayc: Fish Market after SAT'S; Lynn's 17 Bday Greg's house and Cindy's; Kristen; . . . William and Mary . . . "busch busch busch" Jarret and Mike-"let's ROBO-disgusting!" Alpha luau-Jacquie's house;
Memories To Forget:
Painting the bleachers; Bethany Beach with JV's; Tina: Stanley Kapplan; Alpha '84; . . . Steph, Trace, Jimi, Dan B., Andy G . . . "That's what I wanted to do!!"

WALKER, LAURA
dag, pee-ness"
Memories To Remember:
All my friends through the years; summer '86 "I'm so I'm perfect!"-GE; Rambo Rifle Babies; Florida '86; "pillows and blankets" - DP, HM; "nice stereo-LK"; good times with DP, GE, LT; AL, LR, LS, MH, DT, BT, MM, MG, and KR "lots of TA", "fester", "lassolewi"; bubbles in the fan; Laurie turning red Lexa-that fast girl-rudeness; "How's the soccer ball?"; Don't worry Deb, I won't forget you!

WALLER, THOMFORD-KRISTEN CLAIRE
"Sometimes you wanna go where people know, people are all the same. You wanna go where everybody knows your name."
Tweetie; Loon
Activities:
Varsity Basketball 2, 3, 4; Varsity Soccer1, 2; NHS; Club Cinq; Chem Club; Physics Club; Bio 2 Club.
Memories To Forget:
Night at OCH; liking J.D.
Memories To Remember:
William and Mary weekend with my great adorable loving friend, Ann; Killer-smurf-Traci's house; "Ain't nobody love me better than you"-T; Regional Finals; T.B., A.W., J.P., J.S., T.T.; Prom '85; painting, the bleachers.

WARNS, CHRISTOPHER JOHN
Ken, Chris
"Them that has the gold, makes the rules."
ACTIVITIES:
Leadership 1; Cross Country 2, Key Club 2, 3; Chem Club 4; Plant Sci; ICC REP.
MEMORIES TO REMEMBER:
I'm a moonie; The mall '85; Skinny dipping w/ Lotti Dotti; Tequila Mel; San Diego week/Toga; Spazing; Flovers; Taco Joe; Partying w/ (J.S.S.W. "Joe Canada") Homefries; Sir; Black Snake Infestation Christening w/ Willi; Little clouds; Dan's Rebel Yell, OL TROLL; B.B's by the pool Schaefer Maid T.T; H.B./H.N.; Svin & Jill '86; Barbi & Ken; My hickie on K.T., I love you; Spouting w/H.B.; Rich w/S.H.;Savage w/M.S.; Parkway; Drop the Bomb; That girl B.M., R.P. ; Peer Pressure; Dr. Donald; S.G.A. w/C.J.; Velvetere w/ J.B.; And all the stuf I can't remember HA! HA! HA!
MEMORIES TO FORGET:
B.R. & A.S. on the porch; Carlson's; Kir's Ditch; School Parking lot; My car getting stolen; Tee Pee'ing, G.B.'s house; My CHINA CABINET!!!! and all the fakeness that went along w/ M.V. - I'm Laughing Harty HA! HA! HA!

WATSON, PAUL
Beer Wolf
"Road Trip!!"
Activities:
Football 1; German club 1; wrestling; DECA; Espirit de Corps
Memories To Remember:
D.I. parties-all the beautiful women; beach-week '85 and '86; Laurie McKean- whose smile I will never forget; all my wonderful friends, I'll always keep you in my heart!
Memories To Forget:
Any and all work assignments over one page long.

WEATHERHOLTZ, BRIAN
Bri, Weatherboltz, Waterhose, Weathernose
Activities:
Football 9; Chem Club 11, 12; Club Cinq; German Club; Lunch Box Club;
Memories to Remember:
Colonial Beach summers with Don, Stu, Candy, Air, Laura; driving, wrecking . . . twice; Miller warehouse and all the fun; working on the "train" gang; Debbie and I - two trips-sneaking out to D.C.-every night; the riot at G-town; D.C., the convict and the gun; Barrel House; Debbie, Frank, Nancy and I stealing Rod's car; 25¢ movies; my beach weekend with Nance, Deb, Martha; 80 cars, 80 mph, 80 minutes; "Hey, what's the sports joke?"; lunch box gang-Deb, Bubbles, Frankie, Marth, me; Frankie jumping out of the car; Nancy-"What *is* today's date?"
Memories to Forget:
Debbie and I breaking into Frank's house to get him; driving, wrecking . . . twice!; my $700 party; Nancy?; Leaving you all.

WEBSTER, J. SCOTT
Scotty
"BEACH!"
Activities:
Soccer, Lacrosse, Ski Club, Chem Club.
Memories to Remember:
Mrs. Miles; Beach week; *Pizza Hut;* Alpha; Jr. and Sr. year proms; "219" parties; Tiffany Froman; playing lacrosse; ski trip.
Memories to Forget:
Karen Shultz and Homecoming '85.

WEE, MICHAEL C.
Mikee
"Let's rock and roll!"
Activities:
Cross-country 3, 4; winter track 3, 4; spring track 2, 3, 4; NHS 2, 3, 4- Pres.; JV basketball 2; Chem Club 3; Key Club 4; Math Honor Society 4.
Memories to Remember:
The Distance Demon; doughnuts at midnight on the bleachers; Prom '86; x-country '86-87; the Demon 5.
Memories to Forget:
Losing spring track districts on my b-day; West Potomac's "luck".

WEISER, ELIZABETH ANNE
Liz, Lizard, Boo-Boo
"I burn the candle at both ends. It will not last the night. But oh my friends and Oh my foes, It gives such a lovely light."-Millay
Activities:
Trainer 10, 11, 12; Class Pres. 11; Keyettes 9-12; NHS 9-12; Tennis 9, 10; Yearbook 10, 12; OTHERS.
Memories to Remember:
WOA!!; New York '85; MV/WP '85; Jr. election; St. Barth's with Kiki and Jen-"Where's your shirt?"; Prom '86; a soph. experience- summer '86; following cars; training; My frenz: MT, Jen, Kiki, Super Green Bean, Craigus, Roo, Molly MopUX, my 2nd family the team- I love you all; My second Mom.
Memories to Forget:
My foot; MV/FH '84; Tina and the Waves; Finding Lisa on the road; the situation-HC '85; my knee; Alpha '85; *Camp Winnemucka;* Sr. election; ambulance trips; applying to colleges; leaving all these special people.

WHALEN, WILLIAM
Willy, Willboat
"It's time for some shots."
Activities:
Baseball, homecoming stuff
Memories to Remember:
My little Italian Rizzo; the beach; Prom '86; New Year's Eve '86; Octoberfest; Tash's basement; Jeff's house; the fellows.
Memories to Forget:
possession in the parking lot.

WHITE, LAURA BROCK
Brock, Brockly, Spaz #1, Lollie, Lydia
Activities:
Gymnastics 1; Spring Track 1, 2, 3; Winter Track 2, 3; Cheerleading 1, 2-captain; DECA 3, 4; Powder Puff 4; Plant Science Club- VP.
Memories to Remember:
JV cheerleading beach trip; Lisa's party with Colony- too bad Lisa wasn't there!; all cindy's parties; 4th of July '85-Tara they have toilets; also grain through BB with AB-GO! GO! GO!; SUMMER OF '85; INXS concert; 4th of July '86; GO! GO! in JD's living room-Col, I think there's something in the oven. Alpha's parties at the beach; Freshman dances with Wendy; " Who turned on the lights? with LG in her pool; Homecoming skit '85; G-town with Col. and the bartenders; CJ, LC, TB,-Gtown on a school night; summer with AM and KE *LB!!;* all the time I've spent with Adam- I love you!; all my close friends CH, CB, LC, TB, JB, KR, CJ; oh yeah – *not* getting caught painting the bleachers!
Memories to Forget:
Ms. Deaton!; Phebe's snaggin' me, Col, Chrissy, Lori-waterfront.

WHITEFORD, MARY LAUREN
Mare, Mare-Bear, Mary Lou, Honeybee
Activities:
MV Marching Majors 1, 2, 3, 4; Flags 1; Drill Team 2, 3, 4; Winterguard 1, 2; Keyettes 1, 2, 3, 4; SADD 4; Chem Club3; French Honor Society 4; Club Cinq 4; Alpha Sigma CHi 2, 3, 4; Powder Puff 4; Math Team 3, 4; Espirit de Corps 4.
Memories to Remember:
Drill team performances; slow motion car crash with Zena and Cindy; Special K!; Val Cal; Zene; Sam; Bohn: cindy Bohn; Negative!; UH . . . no, Nora Desmond lives . . . Max!; Alpha parties . . . Dec 23!; QE 2; bleachers "87"; Beach Week '86; P.E.M.: 1, 2, 3 OUT!; Prom '86
Memories to Forget:
November, 1983.

WHITFORD, MICHAEL
Mike, Whif
"Our torments also may in length of time become our elements."-Jonh Milton
Activities:
Debate, U.N. trip organizer; French Honor Society; Club Cinq; It's Academic.
Memories to Remember:
Prepare for warp speed Mr. Scott; the whole fishbowl crew; those few teachers who've made a profound change in my way of thinking; my U.K. trip with Tuck; My Darling Forever . . . BLEH; and last but not least Kev.
Memories to Forget:
My whole freshman year; *Marvin;* Pink bubbling froth; all the math classes I ever took.

WILLIAMSON, JENNIFER
Jen
Activities:
Field Hockey 1, 2, 3, 4; JV softball 1, 2.
Memories to Remember:
the time I shared with Heather Bavaria; the special freindship with Laura Pokorny; G-town-"yes, I work at a construction company as a sec.; the roof; beach '86; Pat and Tim; Thrifty Rent-a-car; turbo rich; Darren, our parkway and Putt Putt nights; my party, hockey '86; Boom Boom Bennett; TD- our senior parties as freshmen!; forking KD's house; Troy Fox-I love ya to death; "Are you fiesty today?"; You're the best friend anyone could have. Good luck next year-I'll miss you.

WINGFIELD, CAROLYN L.
Dorothy, Southern Bell, Carolyn Sue
"Life's a beach and then you drown!"
Activities:
NHS, German Honor Society, Bio and Chem Clubs
Memories to Remember:
KDL and the mysterious undergarments (do you have them on?);Glenda, Toto, and our faithful friend Charlie; Phil and our MP, SP, and Ocean City 1986 (P.S. I love you)
Memories to Forget:
DB and his ego; G.O.D. and his unending questions; Mr. Sparling's lesson in baseball and movie watching; the attempt of KT, PL, AND BB to burn down Wendy's.

WINKLER, JOHN C.
Life goes on"
Activities:
Tennis 2; Golf 2; DECA 4; SADD 4.
Memories to Remember:
All the good times with JS, MD, BB; 1985 WP football game.
Memories to Forget:
My freshman year not at MV

WINKLER, JOHN T.
Skip, Winks
"I never want to do it but I do it anyway."
Memories to Remember:
Lunch with Rach, Sheryl, Lynn and Marsh, Tom, Bill, Mike-Trash piles, holding hands, etc. in the hall with Rach- and that's about it. I'm out of love . . . Thank God.
Memories to Forget:
My trip to Dulles Airport to see off Mss. Bangkok.

WINSLOW, NIKITA
Special K
Activities:
BCA 9, 10, 11
Memories to Remember:
Meeting with everybody
Memories to Forget:
Meeting J.R.

WOMACK, PATRICIA RENEE
Pat
"If it wasn't for Mrs. Miles, I don't know if I would have eaten healthily."
Activities:
cosmetology
Memories to Remember:
All things Shamz and I did since 7th grade; meeting C.V. and A.W.
Memories to Forget:
When Shamz saw me fall down the steps; the time at the Little Tavern telephone booth.

YUSKO, LINDA
Shirley
"It's hard at the top."
Activities:
Marching Majors 1, 2, 3, 4; NHS 3, 4; band 1, 2, 3, 4; FHS 3, 4; SADD 2, 3, 4.
Memories to Remember:
Slug, Squiggy, Lennie, and Carmine bus trips; Prom and Graduation of '86; June 11, 1987!!!

Juniors

Principal:

Halloween

Counselors:

Jr.

Means

Friday Nights

Responsibilities And

The Third

Fund

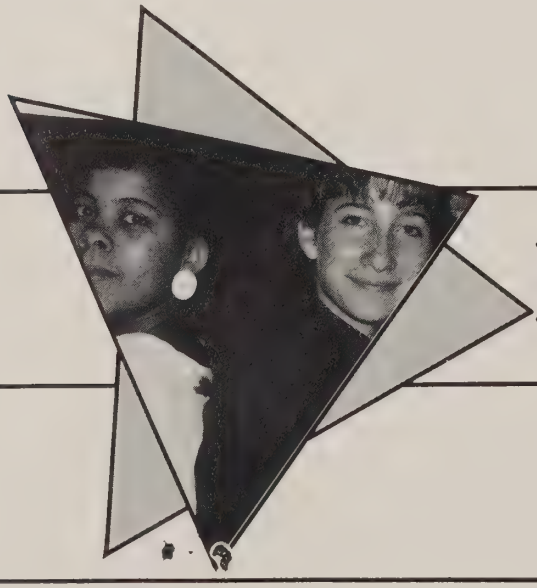

Mr. Nottingham

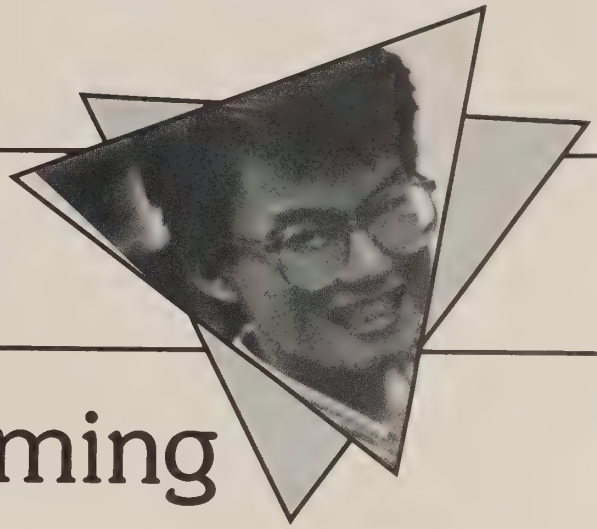

Homecoming

Mr. Match And Mr. Schlomer

Officers

Of Transportation

Profile

Pressures

Year

Raising

Outstanding '88 Leadership

The junior class officers donated a lot of time and effort in making the class of '88 really great. These students carried an incredible amount of responsibility. Two of the biggest activities the junior class had to organize were the homecoming and the prom.

This group of hardworking junior officers was composed of Eric Weis (President); Christie Scanlin (Vice President); Judi Bennett (Secretary/Treasurer); Andrew Pollard (Senator), Kaley Middlebrooks (Senator), and Michelle Fields (Senator). Most of the officers have had previous experience in the student government.

Senior year looks promising with such potential in this year's junior class. Before leaving. Mr. Propps gave the officers his vote of confidence.

Showing their confidence, the junior class officers are Michelle Fields, Christi Scanlin, Eric Weis, Andrew Pollard, Kaley Middlebrooks, and Judy Bennett.

Alger, David
Allen, Emily
Ames, Scott
Ashby, Brandon
Atlee, Tim
Ayres, Lee

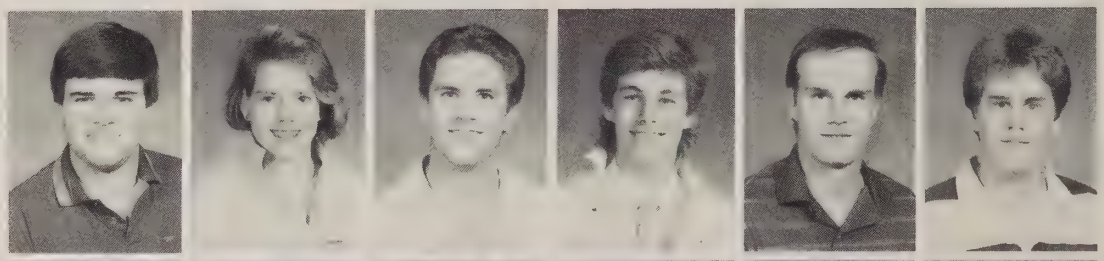

Bae, Chun Ho
Baker, Gran
Barrett, Craig
Barros, Tony
Barton, Kathryn
Barton, Mary

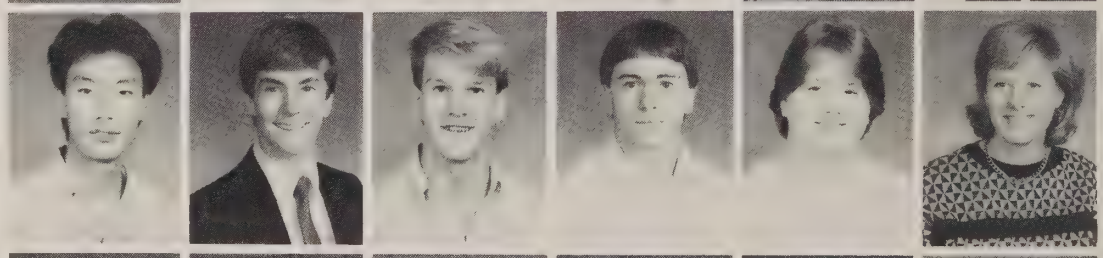

Bauman, Alicia
Baumann, Joseph
Beal, Gregory
Beam, Christopher
Beaumont, Charles
Beebe, Lynel

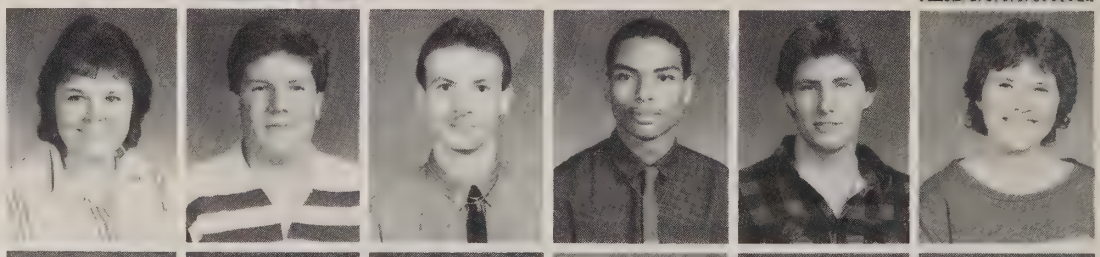

Bennett, Judy
Bergen, Peter
Berger, Kelly
Blankenship, Angela
Blanton, Toya
Blessing, Angel

Shhhhh! Ever so quietly, Eric Elliot tiptoes into class late.

Feigning deep concentration, Scott Ames slips into the twilight zone.

Blumenfeld, Charles
Bond, Willie
Bowen, Karen
Bowling, Sarah
Boyd, Ritchie
Boyd, Tim

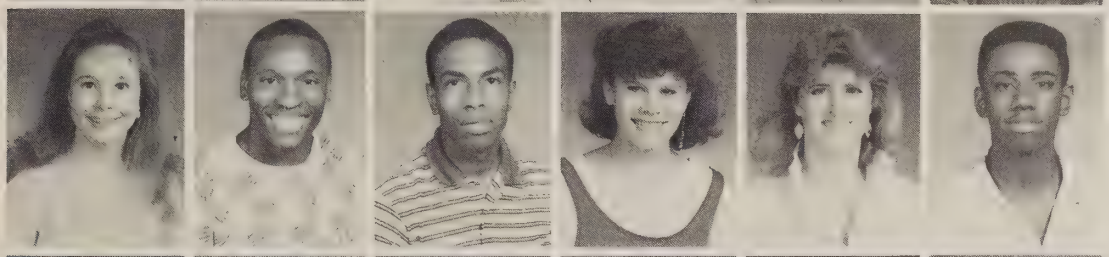

Bradeen, Linda
Braxton, Norrin
Brayboy, Donald
Bretfelder, Lorieann
Brothers, Allison
Brown, Lamont

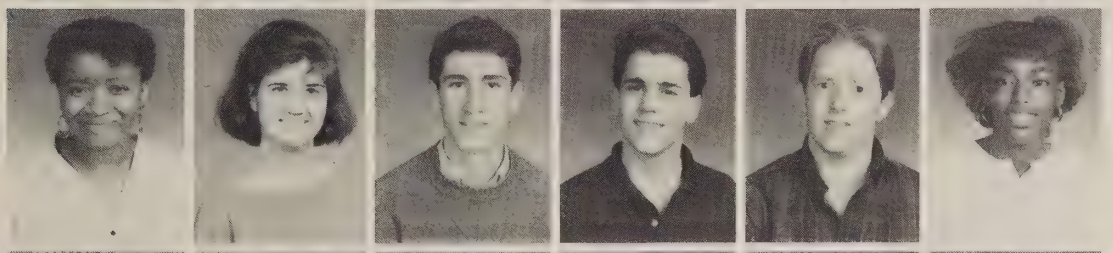

Brown, Monica
Buckley, Margaret
Bull, Andrew
Bunker, Robert
Burkard, Martin
Burke, Katrina

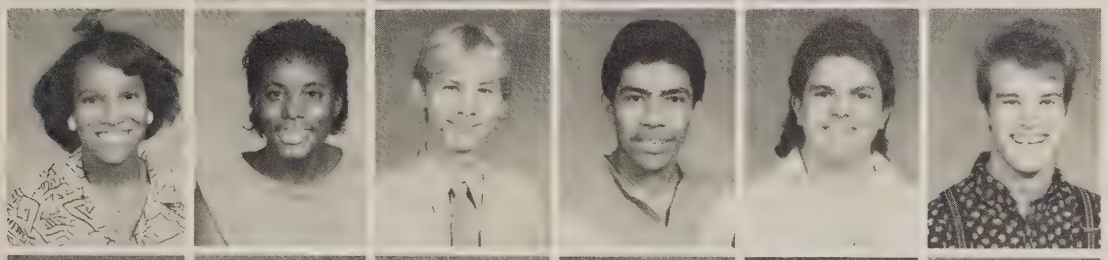

Burton, Danielle
Butler, Leslie
Butt, Neil
Caballero, Genaro
Calnan, Scott
Calvert, Brian

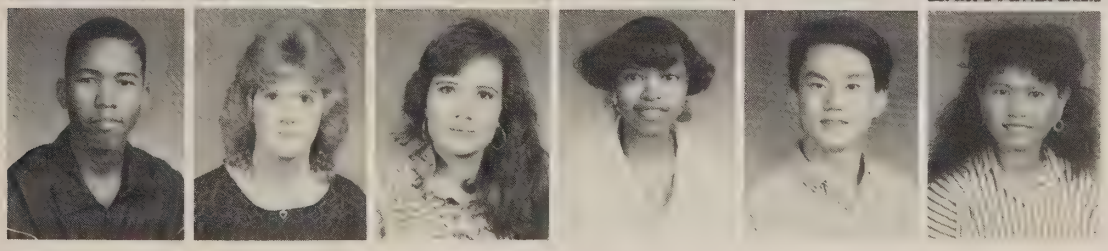

Campbell, Mark
Carpenter, Kim
Carter, Elizabeth
Carter, Mauneese
Chae, Junes
Chanthyun, Kim

Chapla, Mary
Charles, Tammy
Chase, Douglas
Choi, Dung
Choi, Jang
Cieutat, James

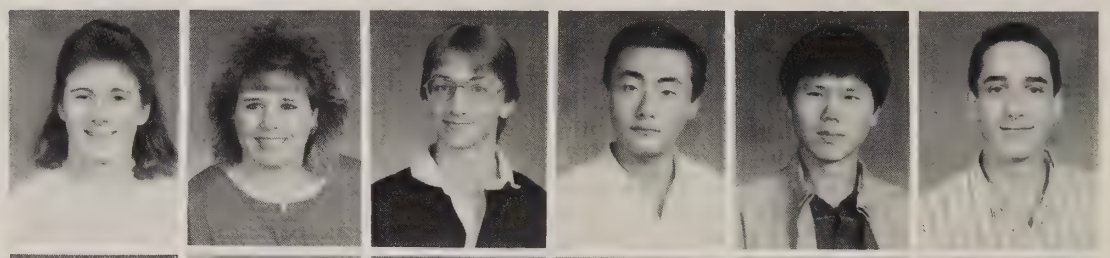

Clary, Steven
Cleveland, Troy
Cochran, Melissa
Cole, Kathryn
Coleman, Ken
Coleman, Stacey

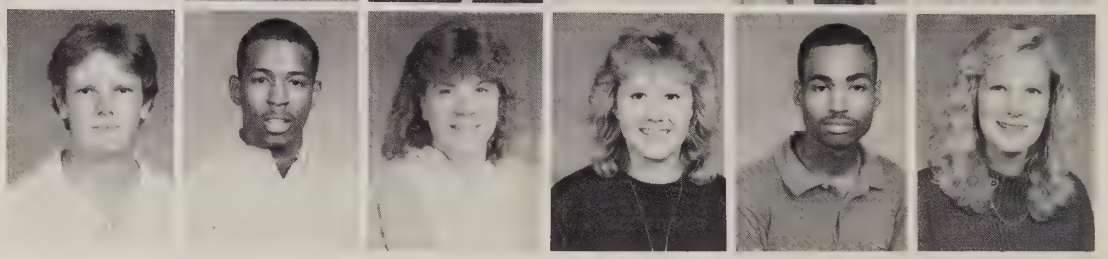

Finally Upperclassmen

Juniors Distinguish Themselves

After two long years of being first the "baby" freshmen and then the "still underclassmen" sophomores, the Class of 1988 finally became upperclassmen! It was '88's turn to be looked up to. It was the first time that many people stood out and distinguished themselves. People who previously had unknown faces, became familiar faces.

Being an upperclassman also brought with it more responsibilities in many aspects. There were the obvious responsibilities of difficult courses, grades, and SATs. Also, unconsciously, the junior class was setting an example for the freshmen and sophomores trying to adapt to the high school scene.

The seniority and privileges that the junior year brought with it would long be remembered by all— for better or for worse.

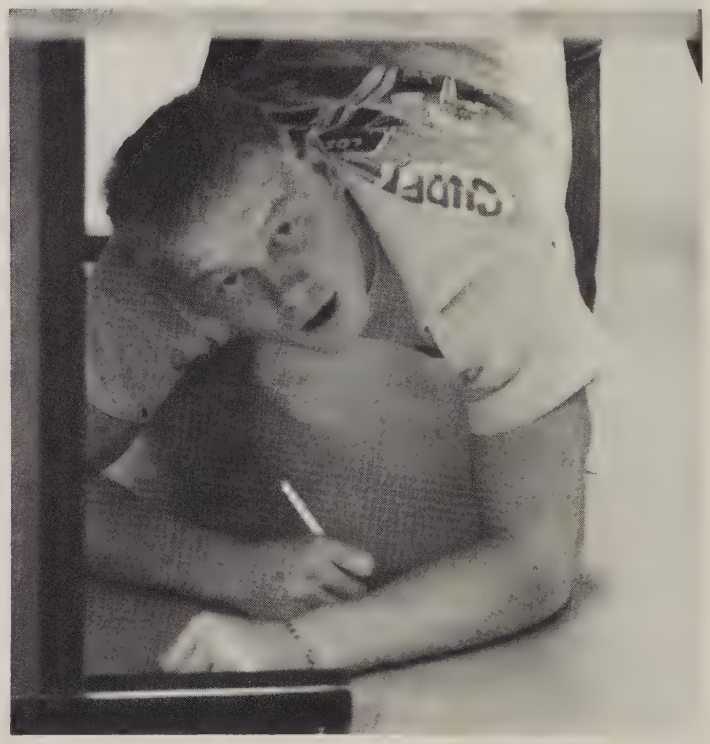

Getting to the bottom of things, Shane Scott searches for his piece of gum.

Conaway, Vernon
Conners, Susan
Connors, Michelle
Cox, Chris
Cox, Joseph
Cox, William

Crigler, Michael
Crockett, David C
Croushore, Richard
Crowell, Tim
Cuevas, Gary
Cundari, Chris

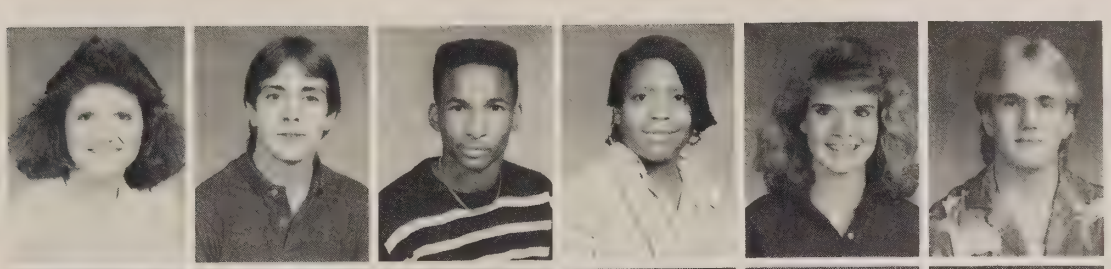

Dains, Heather
Dalich, Michael
Dane, Rodney
Darden, Mona
Davis, Sheryl
Dean, William

Debose, Albert
Deen-Sie, Gamel
Devaughn, Jennifer
Devine, Cheryl
Dickerson, Shawn
Dillon, Patrick

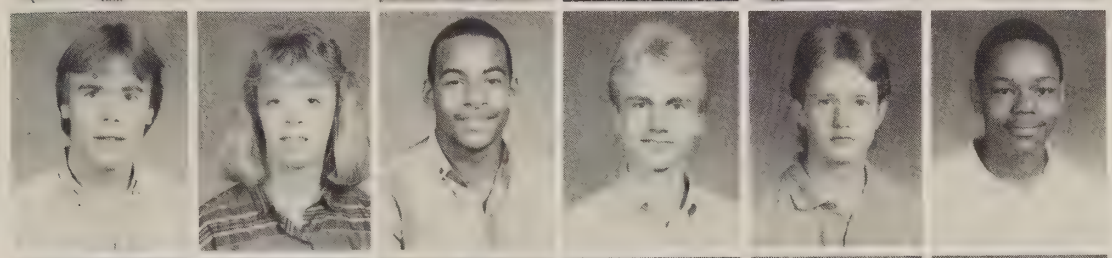

Dixon, Jonathon
Doe, Alicia
Dozier, Richard
Duricka, Darren
Duvall, Paul
Edwards, Roger

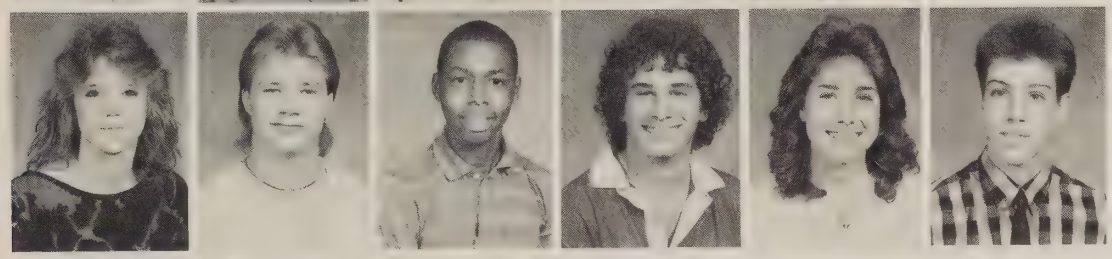

Eller, Michelle
Elliott, Eric
English, Turen
Enos, Paul
Entwisle, Melissa
Farber, Michael

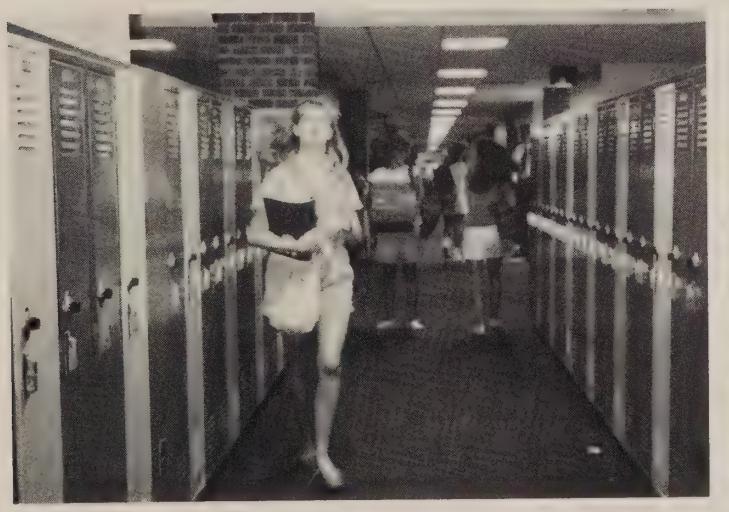

Strutting with that look of success, Lauren Montgomery shows the finesse that all juniors possess.

Finally upperclassmen, Jana Swanson and Michelle Schorr look disgusted at the sight of underclassmen.

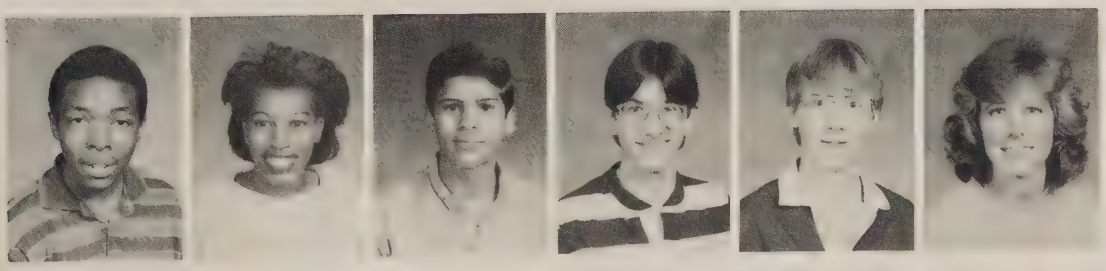

Felton, Darryl
Fenhe, Dianne
Ferguson, Joe
Ferris, Jared
Fetterwolf, Eric
Field, Michelle

Thoroughly amused by his classmates, Brent Hill knows he won't get any work done.

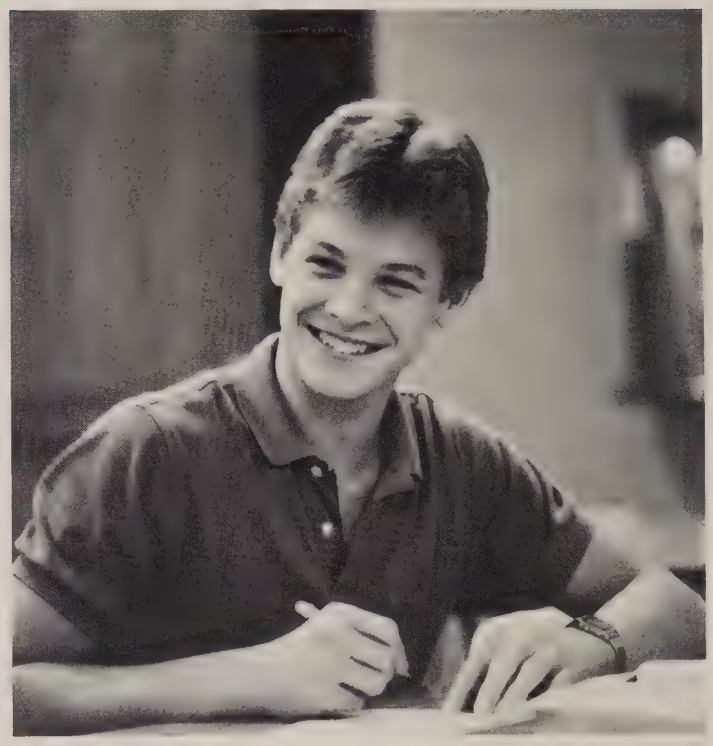

The Pressure Is On

Junior Responsibilities Pile Up Fast.

From the carefree gym classes of sophomore year to the chemistry tests and PSATs that hit hard junior year, the third year MV students suddenly found themselves with quite a workload. Junior year seemed to be a time to seriously consider one's future plans.

Most college bound juniors signed up for the PSATs given in late October. Along with this seemingly insignificant test came the realization that there is life beyond high school, and what one does during these critical years may very well influence one's career in the long run.

The thought of going off to a university became tangible, and many individuals began to research college as a prospective student. Still other students came to the realization that perhaps college was not for them. These individuals plan to perhaps get a job after high school graduation.

All in all, as far as academics were concerned, junior year was the start of preparing for the future.

Fields, Dawn
Fincham, Timothy
Finley, Eileen
Flick, Peter
Fox, Eric
Fox, Troy

Frassetto, Frank
Frazier, Tamara
Freeman, Paul
Froman, Tiffany
Fukara, Anna
Gallagher, Heather

Gallahan, George
Ganun, Laura
Gardezi, Kabir
Gardner, Patricia
Gaskin, Rebecca
Gibson, Robert

Gibson, Tanya
Gilbert, Sherry
Gilson, Sueann
Gittens, Adina
Gomes, Sianny
Grasmeder, Chuck

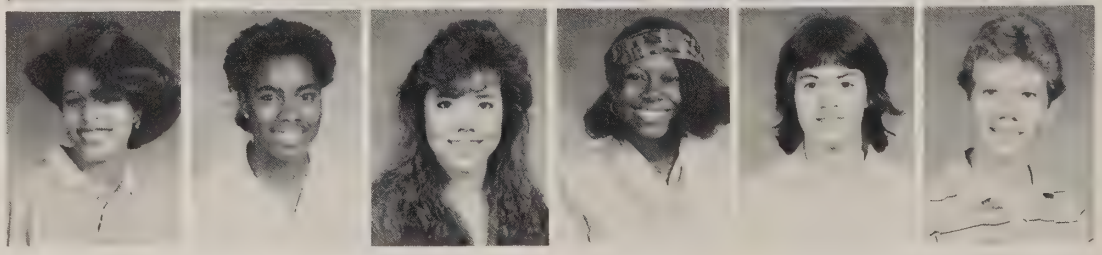

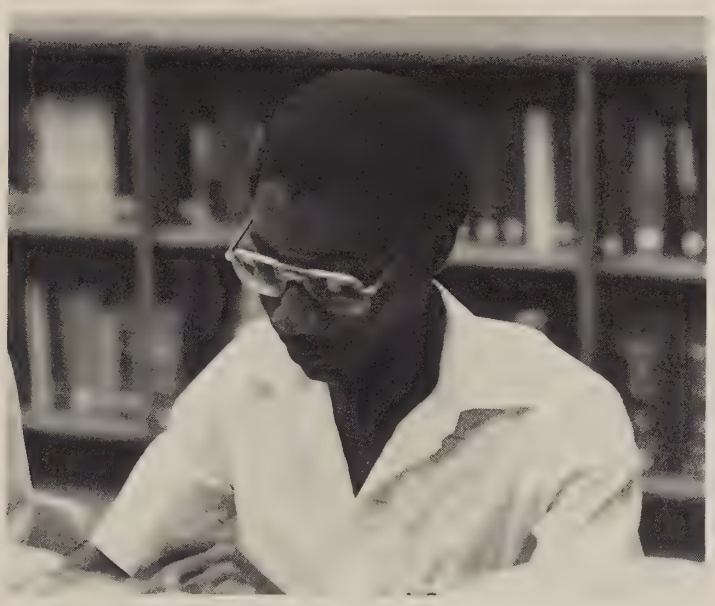

Trying to concentrate, Albert Owusu finishes up his chemistry in the media center.

Smiling at her good grade, Regina Oelrich is relieved that her efforts paid off.

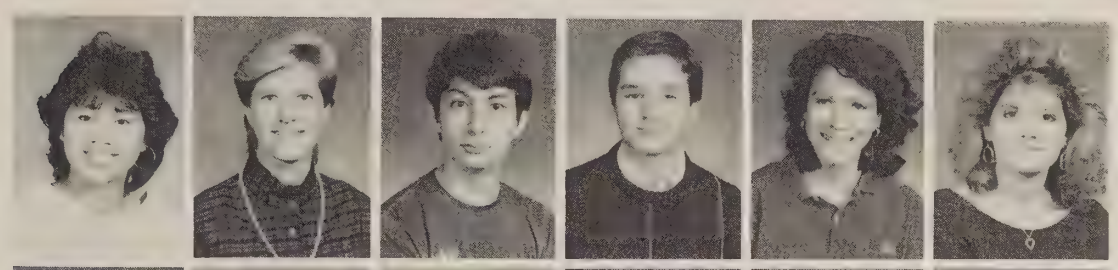

Gravois, Melanie
Green, Krista
Griffith, Warren
Gull, Nick
Gutierrez, Beatriz
Gwyer, Mary

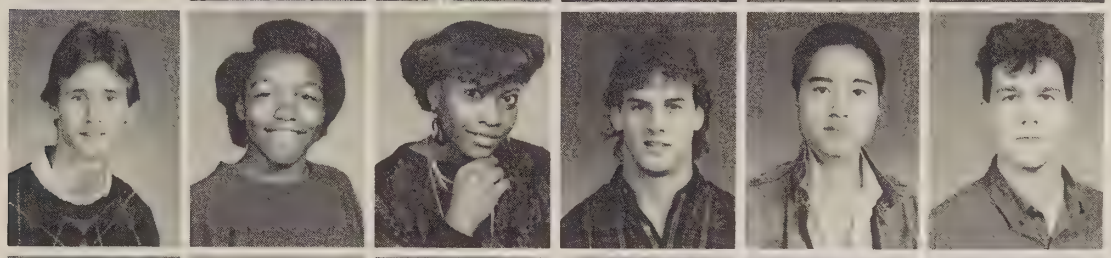

Habron, Sean
Haley, Shaconna
Hall, Gina
Hall, Jeff
Hall, John
Hartiner, Lee

Hamel, Johnny
Hardeman, Steve
Harlow, Brian
Harlow, Keith
Harris, Todd
Harris, Greg

Harvey, April
Hatfield, Carlette
Hayden, Norman
Heidemann, June
Heinicke, Marc
Henderson, Charise

Hess, James
Heverman, Susan
Hill, Brent
Hinn, Michelle
Hoang, Dung
Hoben, Tricia

With that look of disgust, Lisa Carter realizes she left her math on the kitchen table.

Hodge, Erik
Hoenig, Lauren
Holdren, Gale
Holmes, Joanne
Horne, Lance
Howard, Aimee

Howard, Karen
Huckaby, Michael
Hughes, Kimberly
Hunt, Brian
Hunter, Michele
Hwang, Hyun

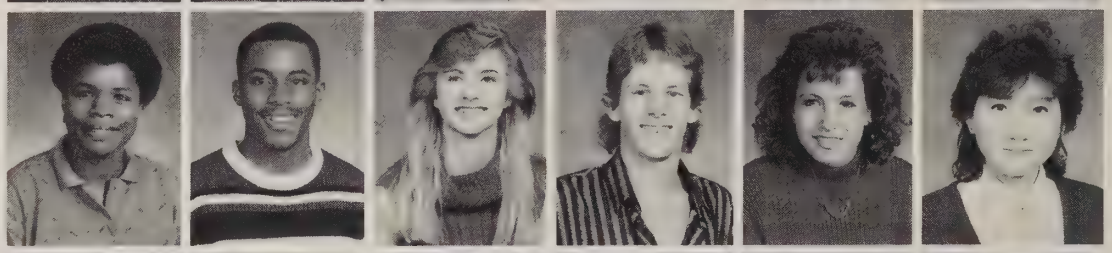

Ifft, Christina
Jack, Richard
Jackson, Janna
Jackson, Julia
Jackson, Stephen
Janssen, Carrie

Jefferson, Aaron
Jefferson, Mark
Jessee, Kimberly
Jesswein, Robert
Jewell, Andre
Johnson, Andrew

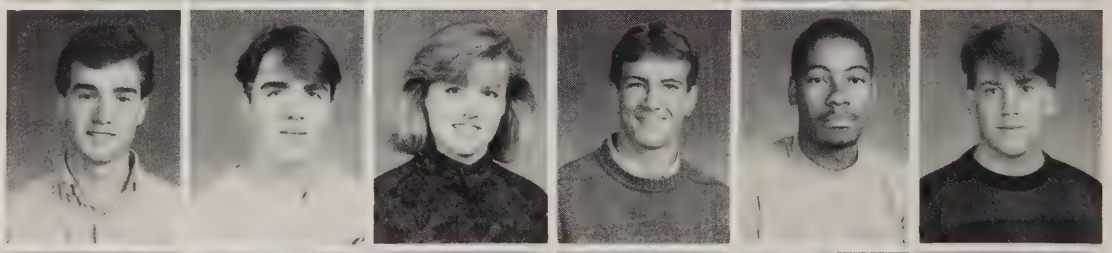

Jones, Candice
Jones, Caroline
Keenan, Christopher
Kelly, Barbara
Kelly, Jerry
Kelso, Bonnie

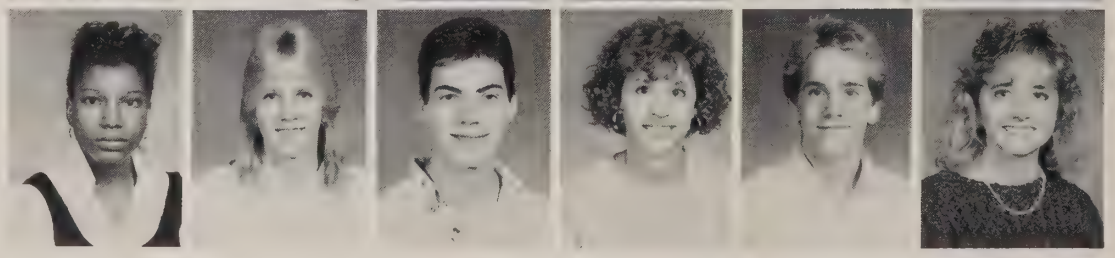

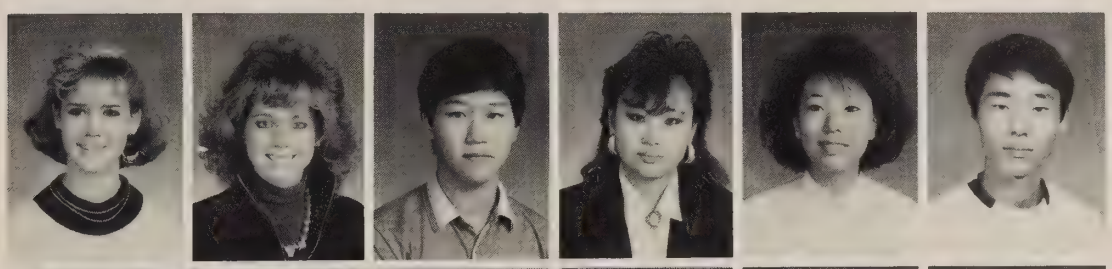

Kendall, Amanda
Kerlin, Laura
Kim, Chong-Hyeon
Kim, Hyon
Kim, Hyon
Kim, Hyung

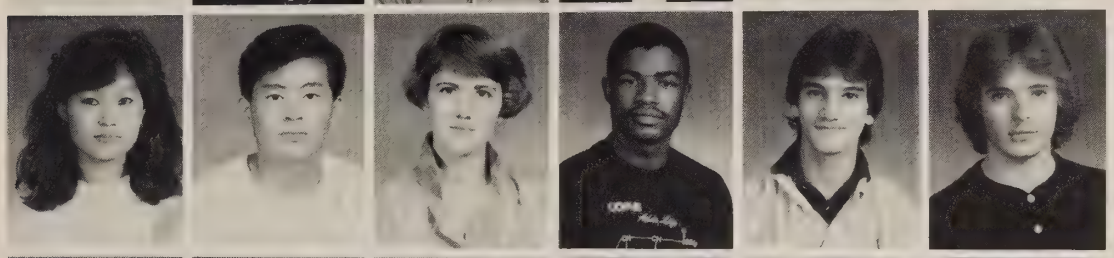

Kim, Jennifer
Ko, Deok
Koon, Karen
Kyer, Steven
Lajeunesse, Stephen
Landes, Gerald

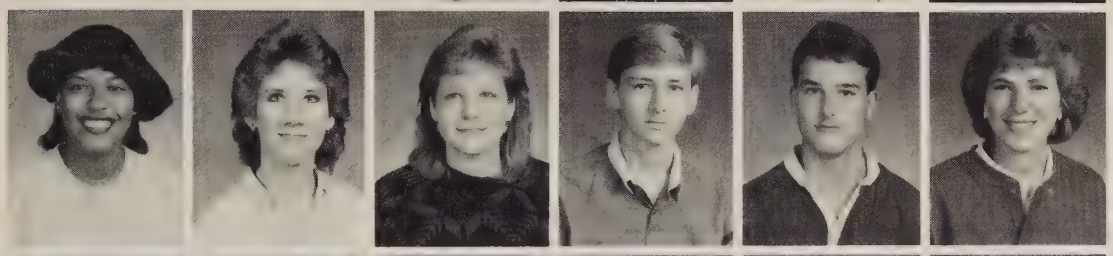

Lang, Crystal
Lanham, Dawn
Lastroba, Chris
Lawson, David
Lawson, Kent
Leach, Heather

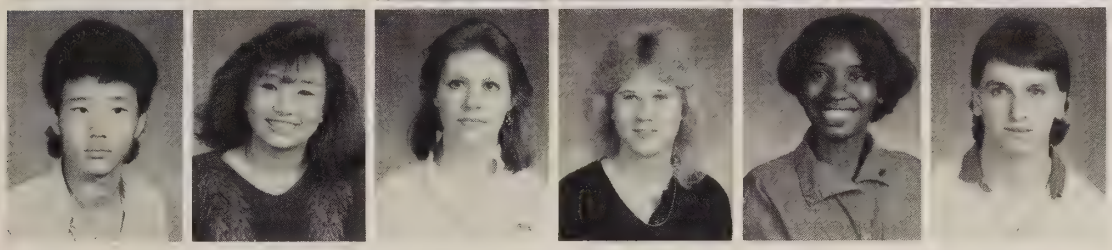

Lee, Joohae
Lee, Kyung
Leffler, Cherie
Leone, Mary
Lewis, Trisonia
Lloyd, Charles

The Successful Prez!

Class Spirit Revived

After the incredible display by the junior class in all the homecoming activities, one may have been found wondering who the people were behind the scenes. For starters, Eric Weis, the junior class president, was a prominent figure. He led the class of '88 into victory in (almost) every homecoming competition. Eric played a "major" role in the skit, "A Major Fortune." He acted the part of Ed Grimley, a spirited MV student chosen to be on "The Wheel of Fortune" to find the spirit of competition and the will to win for the game against Lee.

Pointing the year in a new direction is Eric Weis, head of the jazzy juniors.

Eric Weis remembered his campaign promise, that the juniors would sweep homecoming, and it came true. Of course, there are numerous other students who contributed to the class's success such as Christi Scanlin, the Vice President. Eric saw a need for more overall spirit in the school. "The ones that have it have a lot of it," but he wanted more people to get involved in school activities. Eric helped originate the newly founded club Esprit de Corps. This club has helped bring spirit into the halls of MV (along with the sunshine).

Loan, Angela
Ludwig, Dave
Lundy, Patricia
Maddox, Kristy
Maddox, Tracy
Maier, Lea

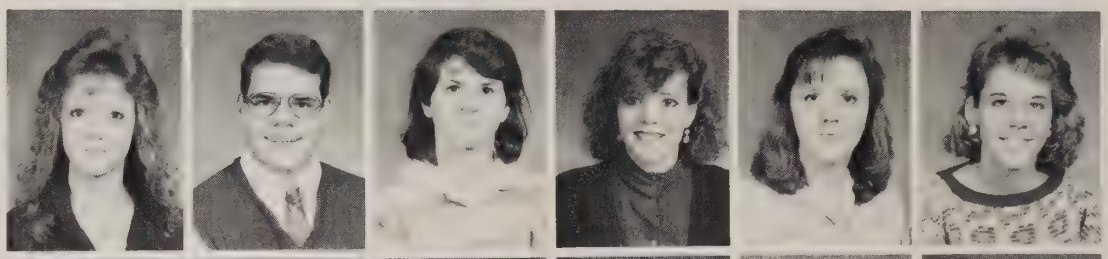

Malatesta, Laura
Manka, Keith
Manuel, Ferman
Marsten, William
Martinez, Joann
Martinez, Katherine

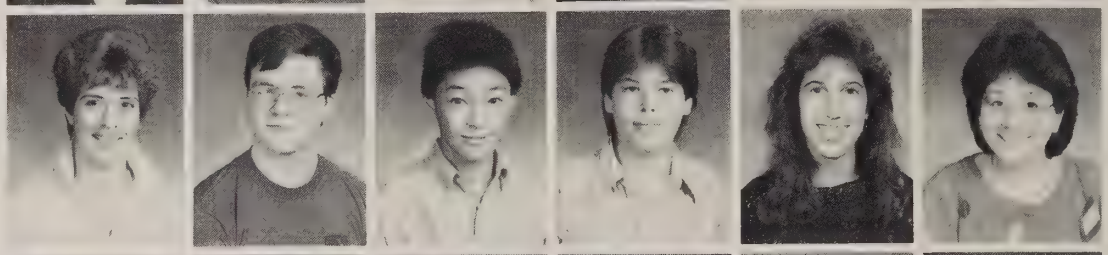

Mason, Scott
Massiah, Toya
McCallum, Michael
McConagha, Martin
McDaniel, Laura
McDonald, Andrew

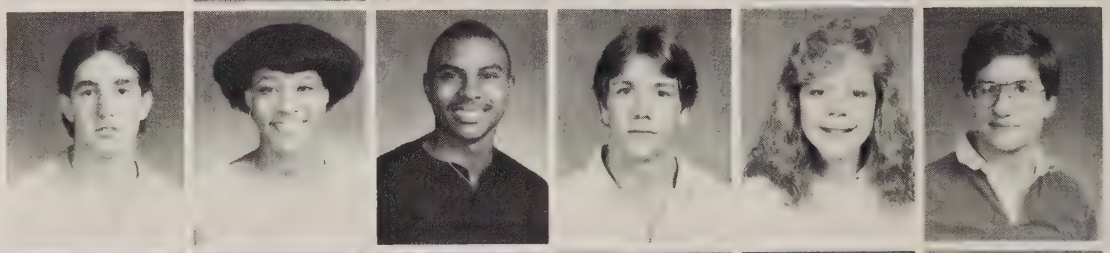

McFadden, Kevin
McFarland, Joel
McFillen, Molly
McKee, Denise
McLeskey, Susan
McNary, Magdalena

Meckley, Donna
Meeks, Sandy
Menz, Kevin
Merritt, William
Michaels, Sara
Michener, Cheryl

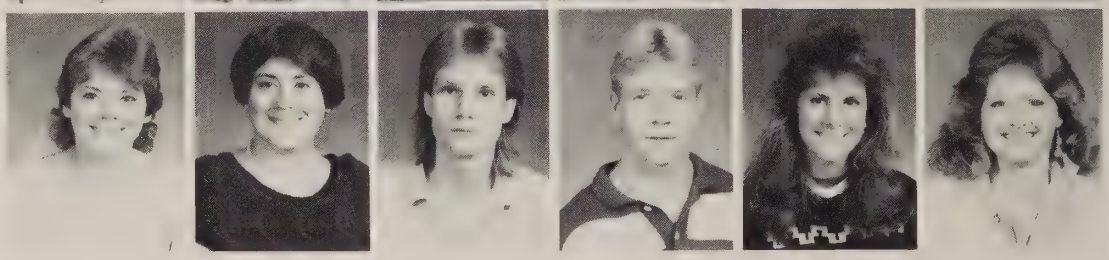

With confidence, Lauren Montgomery and Billy Dean please the crowd.

Excited by the homecoming festivities, Sara Carlson blows the crowd a kiss.

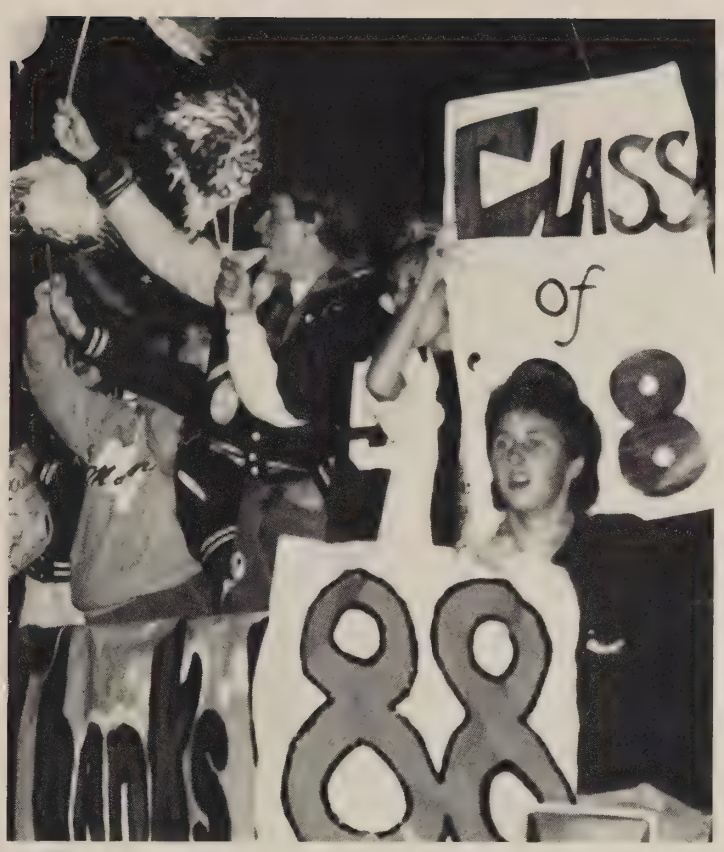

Homecoming

'88 Dominates

The junior class, as always, was in charge of the Homecoming activities. A lot of time was spent in preparation for the big event. It took a lot of time, thought, and group co-operation by the junior class to come up with the impressive skit "A Major Fortune," a unique take off of "The Wheel of Fortune." The junior class truly showed the "spirit of competition and the will to win " as they swept up the Homecoming events taking first place in the skit, float , wall hanging , locker decorations and won the Pep Jug for the year.

Along with all this, the class of '88 was responsible for organizing the halftime show at the game, finding judges and of course for organizing the Homecoming Dance. These responsibilities were handled with ease, and made a success. Great work '88. It was a homecoming to remember.

What a bunch of nuts! The class of '88 shows their effusive spirit.

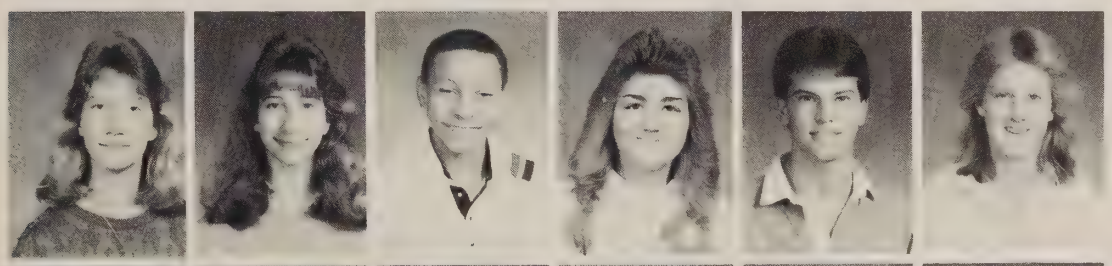

Middlebrooks, Kaley
Middlebrooks, Laura
Miller, Joseph
Miller, Natashia
Miller, Scott
Miller, Susan

Mimikos, Theo
Minson, Douglas
Mobasher, Afshin
Monk, Charles
Monno, John
Monovan, Kelly

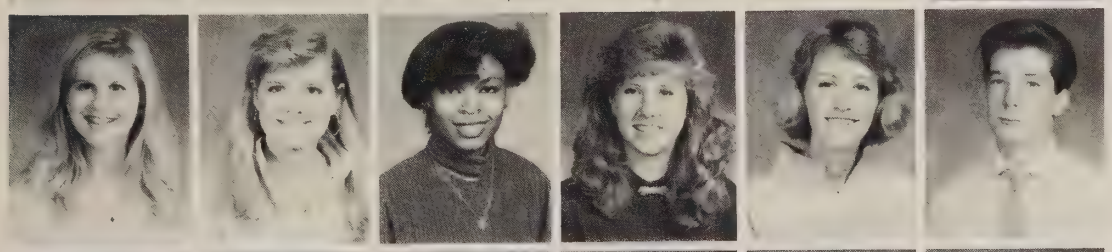

Montgomery, Lauren
Moon, Jennifer
Moore, Denese
Mullen, Kristen
Murane, Elizabeth
Murch, Ian

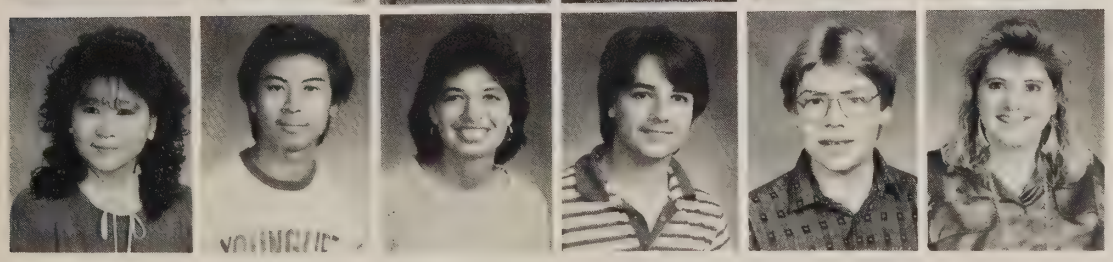

Nah, Janice
Nanthavongsa, Virasith
Nassif, Georgette
Nawabi, Mirwase
Naylor, Randolph
Nester, Tina

Newborn, Kelly
Newman, Robin
Newton, Vanessa
Nicolai, Tracy
Norman, Tanya
O'Malley, Colleen

Obermeyer, Michae
O'Connor, Donald
Oelrich, Regena
Owusu, Albert
Paige, Heather
Palmisano, Mark

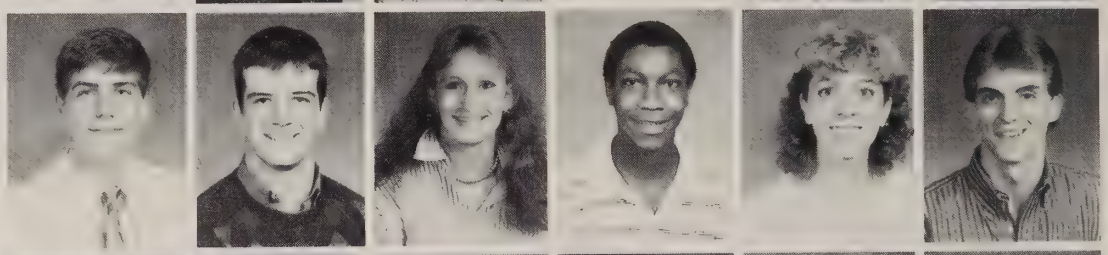

Park, Ji
Parsons, Clinton
Parsons, Sharon
Patrick, Kimberly
Peterson, Andrew
Peverall, David

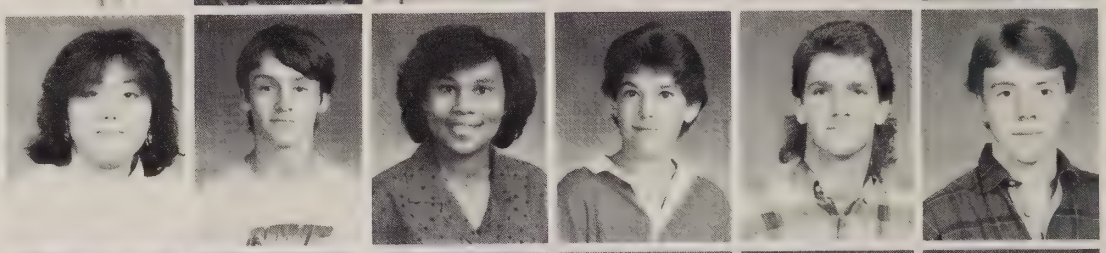

Piatt, Debra
Pickering, Sally
Pollard, Andrew
Powell, Ian
Pratt, Dawn
Preston, Richard

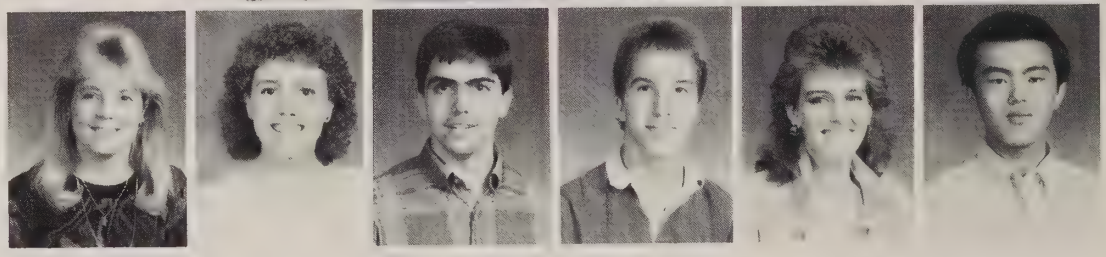

Making Big Plans...

For Friday Nights

All day Friday is an organization day, not in the sense of organizing one's academic day, but more importantly organizing the agenda for Friday night. Friday to MV students was just as big and monumental as a research paper. Step 1-one had to select the subject of the night.

Step 2- one had to investigate sources of information (talking to friends). Step 3- one had to make a decision on the final plans. Step 4- one had to make adjustments if necessary, and last but not least, step 5- one had to execute plans to the fullest extent (PARTY).

Making last minute plans, Leslie Butler reserves lane 13 at Bob's Bowlarama.

Demanding an answer, Kelly Berger makes sure her plans are on.

Smiling confidently, Patty Lundy rushes out the door on Friday at 2:05 promptly.

Price, Julie
Priest, Mark
Pully, Elizabeth
Purcell, Richard
Quinn, Catherine
Quinn, Latanya

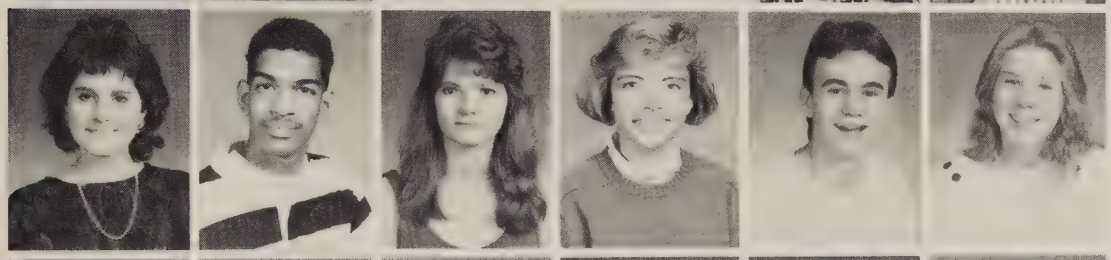

Rebello, Veronica
Reid, Andre
Renshaw, Jessica
Reutershan, Jennifer
Richardson, Alan
Richey, Ina

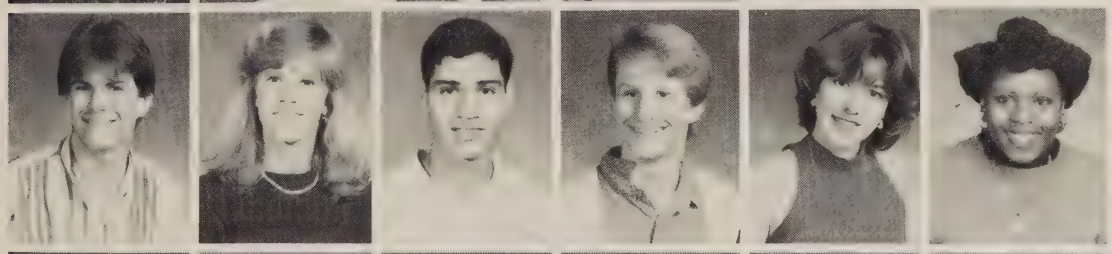

Robertson, Harry
Robertson, Tiffany
Rodriguez, Reyes
Roose, Lewis
Roper, Jeanne
Ross, Charlene

Rush, Carl
Sabin, Michael
Sanders, Michael
Scanlin, Christine
Scha, Bong-Hwa
Schorr, Michelle

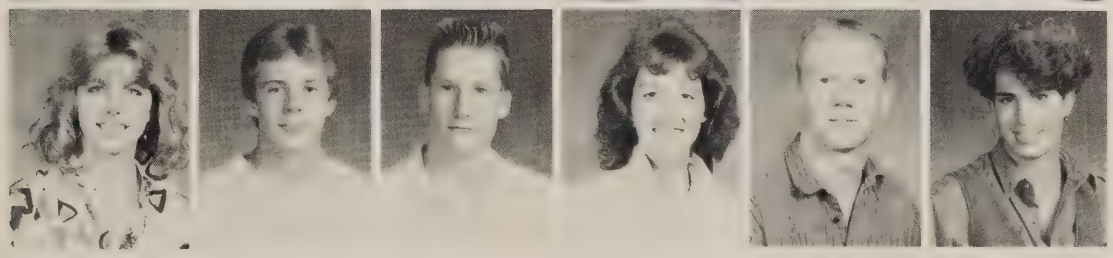

Schultz, Karen
Schwaninger, Jeffrey
Schwenk, Gerard
Scoffield, Kallie
Scott, Shane
Seligman, Lara

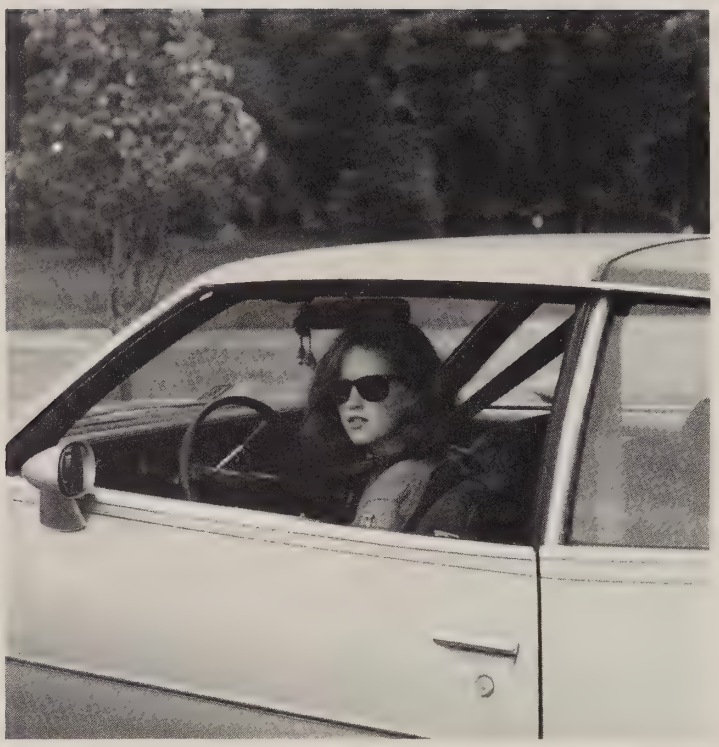

Mobile Majors

Hitting the Road

For many students, junior year came with a more diversified transportation system. Many found themselves with driving privileges.

These MV majors came rolling into school on various sets of wheels. Some were in a large family station wagon, while others were in Dad's sporty new car. Broken down Chevies, hatch-back Hondas, sophisticated Subarus, and Beetle Bugs characterized the student parking lot. Some students made the trip alone, while others extended their privilege to include driving their friends to school in packed cars.

However, some still utilized the school bus (the "big chese") as their means of transportation. Others were habitual walkers or bikers.

Whatever the means, transportation was different for different personalities.

On the doubletake, Christi Scanlin checks out the guy in the Jaguar.

Senkus,Stephen
Setter,Marcella
Shaw,Timothy
Sheng, Chung-Chieh
Sherriod, Janice
Shoemaker, Tara

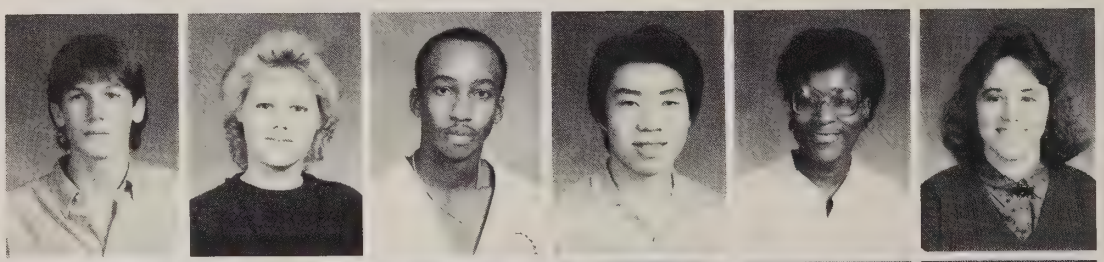

Sitton, Raymond
Smith, Barry
Smith, Charles
Smith. Jennifer
Smith, Vanessa
Somchanmavong, Virasack

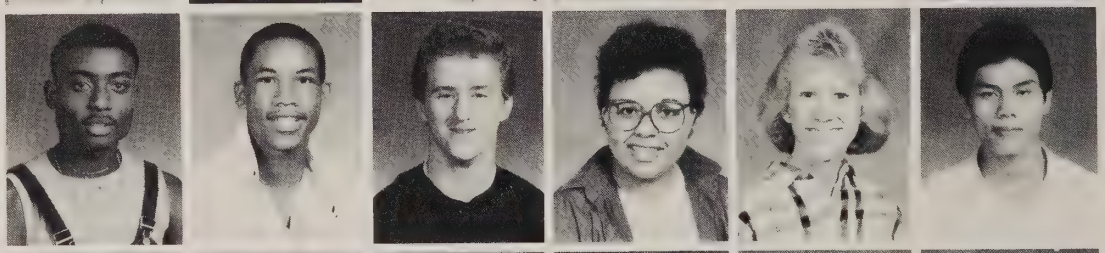

Stafford, Jamie
Starkey, Jason
Starkey, Richard
Stasiowski, David
Staton, David
Steller, Lisa

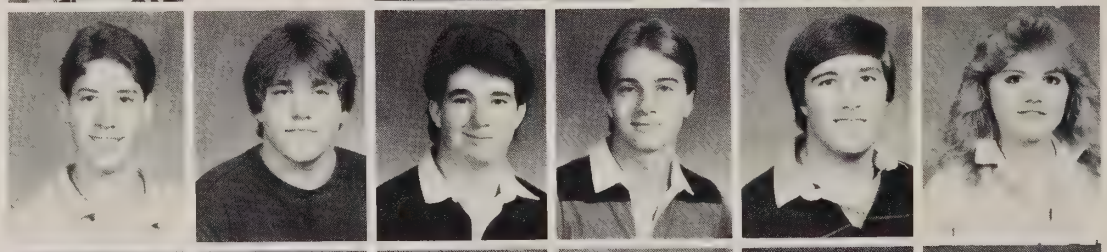

Stenson, King
Stenson, Liberatore
Strobel, William
Swanson, Jana
Sydnor, Carl
Sykes, Myles

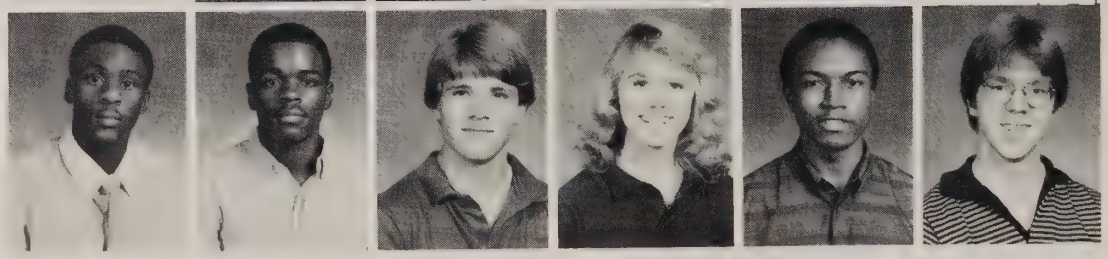

Fumbling through his pockets, Jim Hess seems to have forgotten his car keys.

Who are the owners of these vehicles?

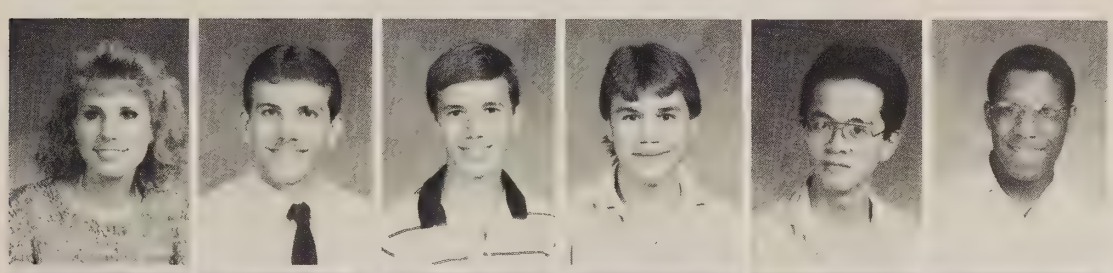

Symms, Katy
Taylor, David
Taylor, Thomas
Teale, Robert
Tenorio, Enrico
Thomas, Ed

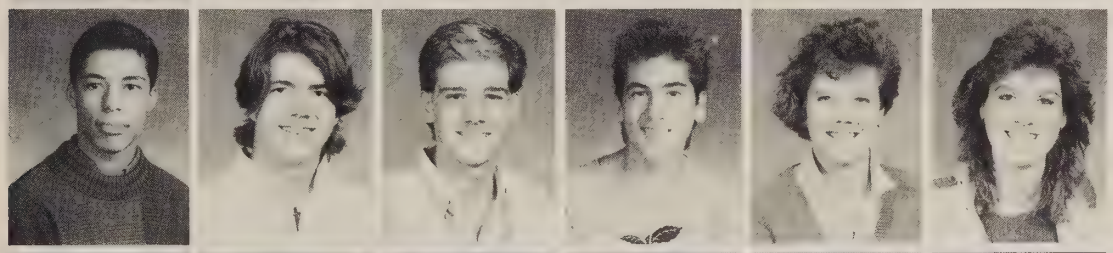

Thomas, Robert
Thompson, Brian
Tinkle, Darrin
Toledo, Medardo
Totten, Michele
Tracey, Michelle

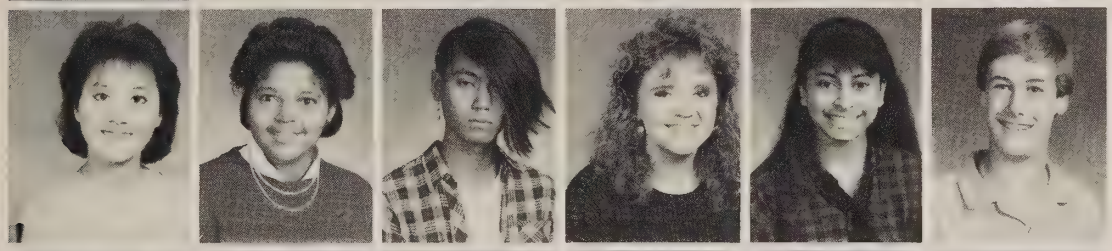

Tran, Huong
Traynham, Alicia
Tsong, Gontaya
Turner, Dawn
Uddin, Farida
Van Zanten, Koenraad

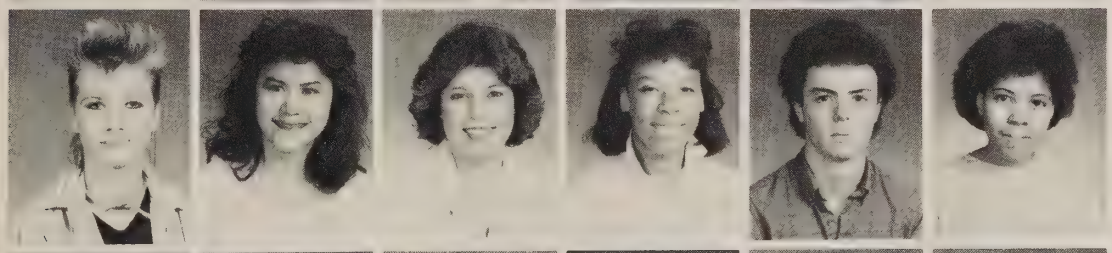

Vardiman, Catherine
Vu, Tran
Vuolo, Ann
Wallace, Janice
Wappenstein, John
Washington, Misti

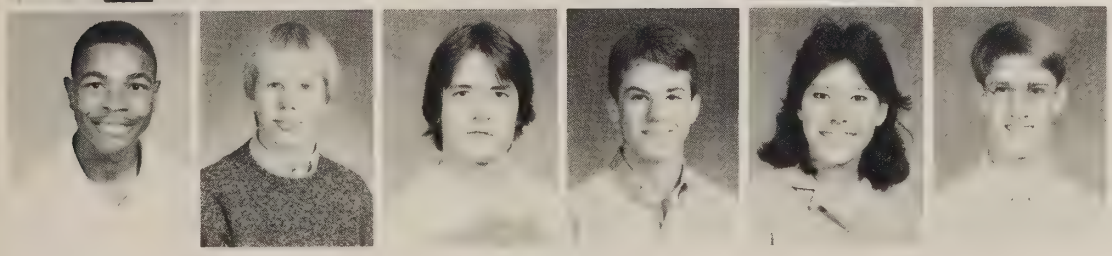

Watson, Fred
Webb, Christopher
Webber, John
Webster, Thomas
Wee, Michelle
Weis, Eric

Lauren Montgomery

Lauren Montgomery has been interested in drama for a very long time. In fact, when she was ten and a visitor in Turkey, she acted in a children's theater group. Now a junior, Lauren has acted in every school play since her freshman year. "Bye Bye Birdie" and "The Crucible" were her latest plays in which she had major rolés. At present, she is seriously thinking about becoming a professional actrice and following in her brother Scott's footsteps. Scott Montgomery lives in Hollywood. After attending an art school for actors and actrices, Lauren hopes to be discovered by Steven Spielberg. The yearbook staff wishes her much success.

Two prominent ıcting figures, Ellen Reese and Laurei Montgomery star in "The Crucible."

Weller, David
Werner, Jean
Whalen, James
White, Julie
Whittington, Monique
Wilkerson, Laura

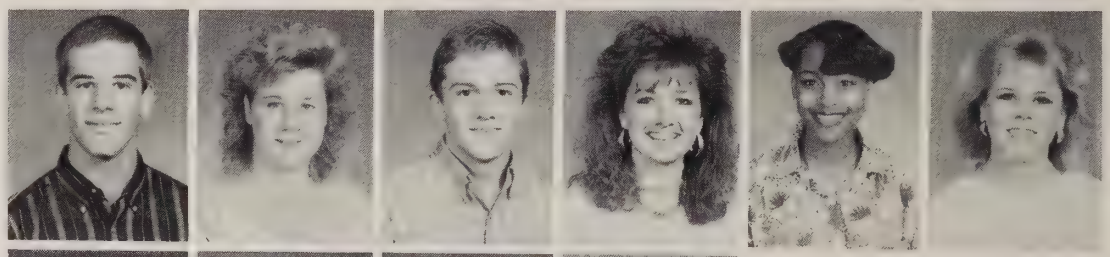

Wilkinson, Wayne
Wilson, Tanya
Winterling, Stephen
Woods, Angela

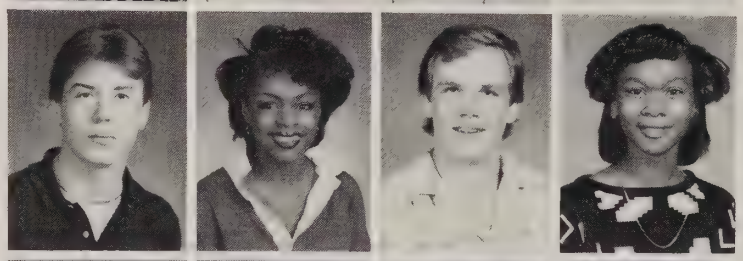

Woodward, Jonathan
Yadao, Glynn
Yang, Hyon
Yi, Young

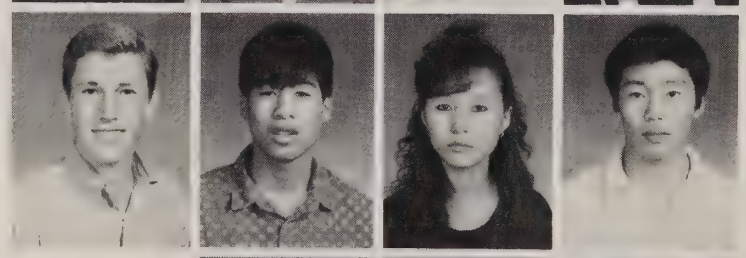

Yohe, Gretchen
Zirk, Shaun
Kang, Sukhee

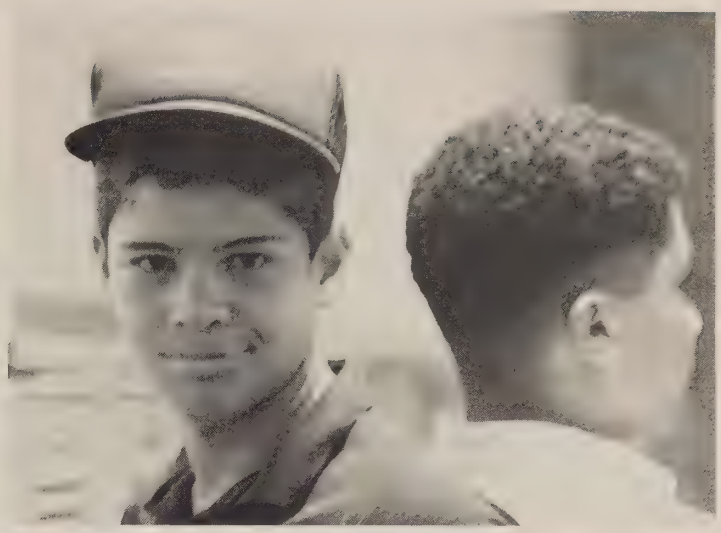

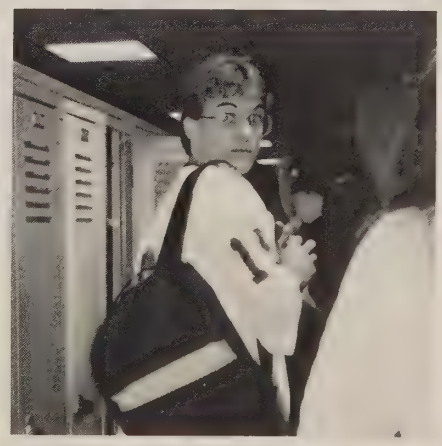

Sophomores

Sophs.

Sophs.

Friends

Preparation

Locker

One Step Further

Sophs.

Profile

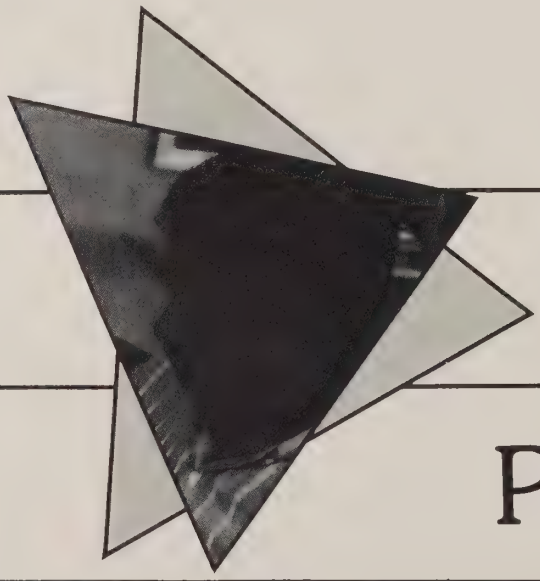

Mr. Hill

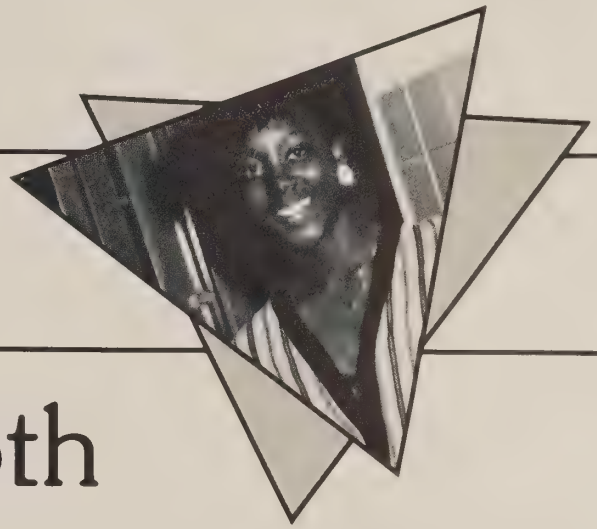

After 6th

Mrs. Lunter And Mrs. Gricher

Officers

For Homecoming

Banks

Hallways

Modes

Friends

A Perfect Combination

Officers Show The Way

The transition from freshman year to the sophomore year could have been tensed, but it wasn't. Thanks to the class officers, the sophomores had a good year with good leadership. At the helm was president Donna Buddenhagen, supported by vice-president Bobby Kelly. Keeping track of the books was Doug Cowan and the voices of the Class of '89 were the three lady senators: Leila Harris, Dana Hensley, and Christy Winkler. This was indeed a perfect combination because they accomplished so much. By having various fundraising projects such as selling "anti- West Potomac" buttons, spirit buttons, and candy, this class was able to financially sponsor several things during the year. The officers organized the successful Homecoming activities, in which the class tallied second place overall. The officers led the class in a model fashion. The enthusiasm was overwhelming as much like the respect they exhibited for each other. With the help and support of the sub-school principal, Mr. Hill, the counselors: Mrs. Lunter and Mrs. Gricher, and the class sponsor, Mrs. Marino, the officers fulfilled their goals.

Thinking of her fellow officers, Leila smiles brightly.

Addison, Aurelia
Addison, Triege
Agosto, Ivan
Aguilera, Marisol
Alden, Gregory
Alexander, Rebecca

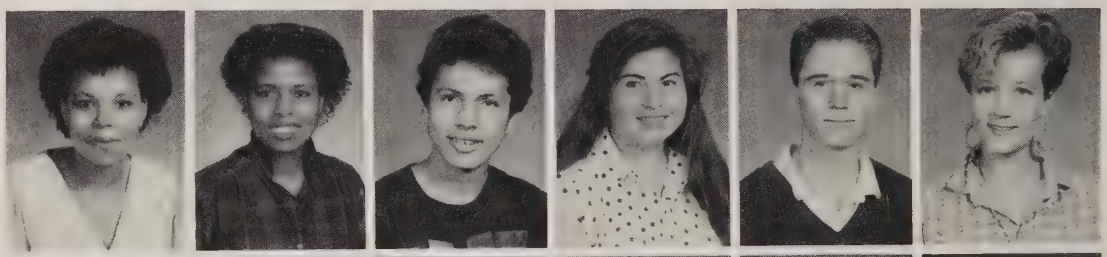

Allardice, Samantha
Allen, Christal
Alleyne, Vonya
Askin, David
Austin, Ashley
Avery, Mark

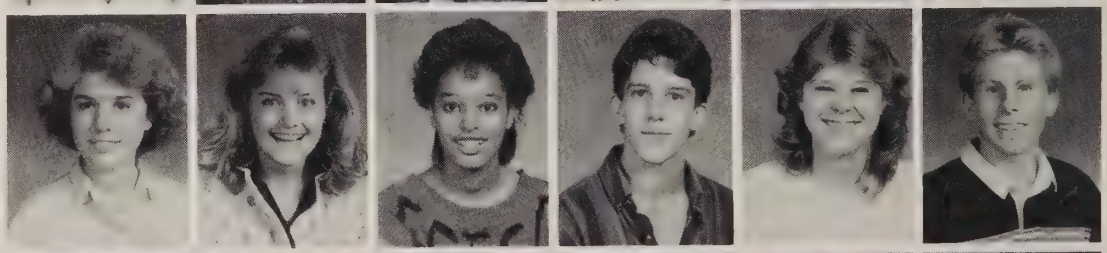

Baber, Robert
Bahabib, Arsalan
Barnwell, Andrea
Barrett, Tchakka
Basel, Donna
Bazemore, Charelia

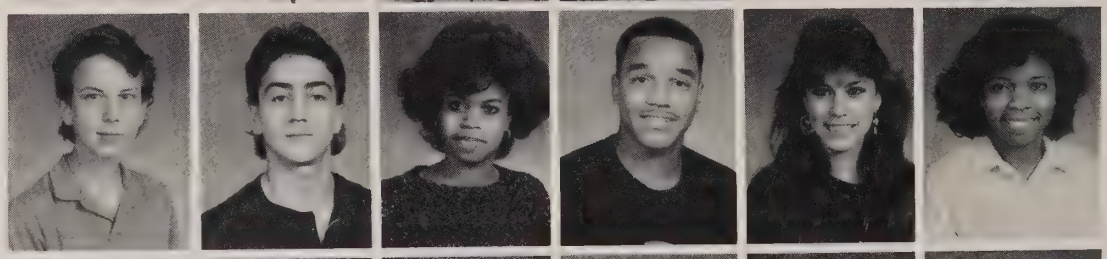

Beach, Kimberly
Beheler, Stephen
Behnke, Arthur
Beier, Stephanie
Benjamin, Donald
Bergeron, Georgina

Rising to the top, class officers pose for a snap.

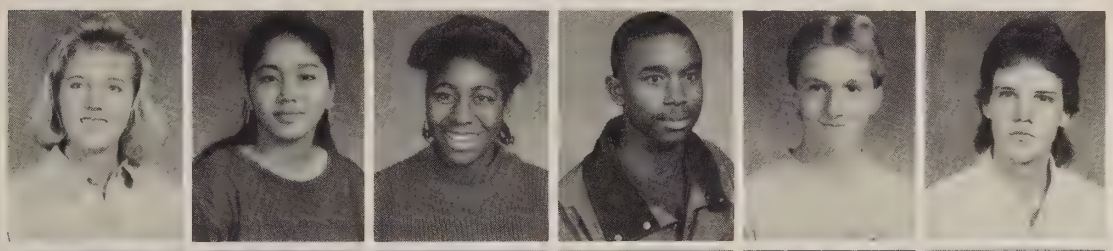

Bertram, Julie
Blas, Claudia
Bogerty, Beverly
Boggan, Wayne
Bondurant, Matthew
Boran, Brian

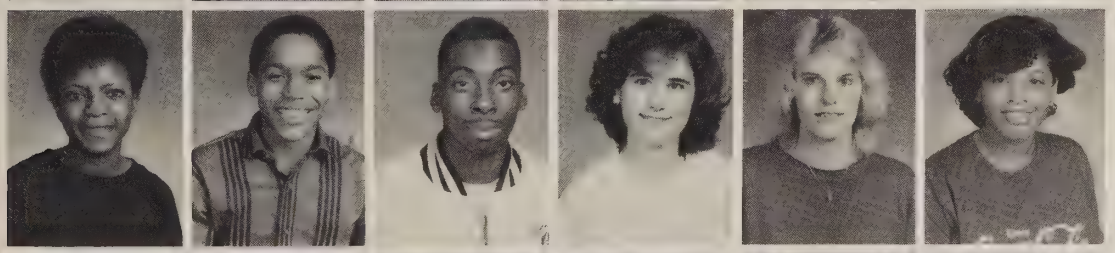

Bowen, Karen
Bowers, Michael
Boyd, Andre
Bragg, Jennifer
Brigham, Pamela
Brooks, Anjanette

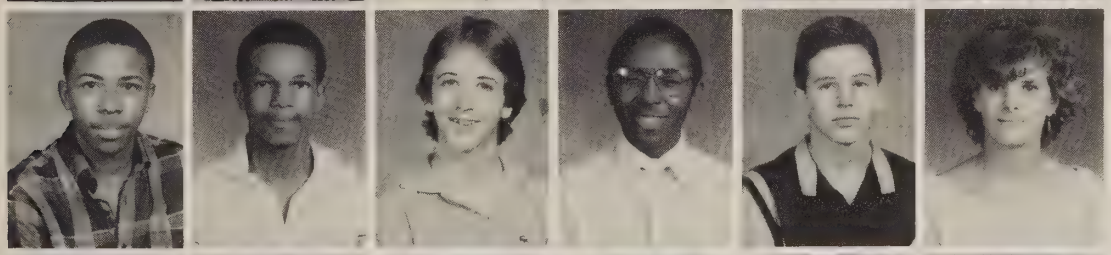

Brooks, David
Brooks, John
Brooks, Philip
Brown, Derick
Brown, Eric
Bruns, Shawn

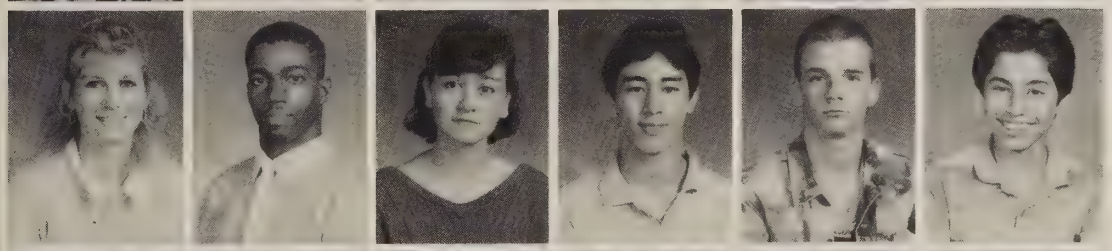

Bryan, Kimberly
Bryant, Nathan
Buddenhagen, Donna
Burns, Timothy
Bush, Daniel
Caballero, Genaro

Cannavaro, Christopher
Carlson, Sarah
Carpenter, Mary
Carroll, Dawn
Carter, Carl
Castillo, Roger

Castillo, Yolanda
Cavner, Jeffrey
Chae, Meens
Chananan, Supara
Chandler, Allison
Chandler, Cheryl

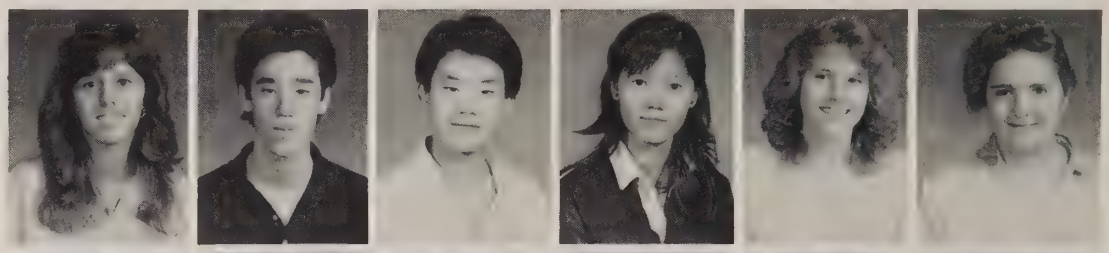

Chapman, Kimberly
Chase, Amy
Chatham, Gregory
Cho, Young
Choe,Sang
Cole, Jean

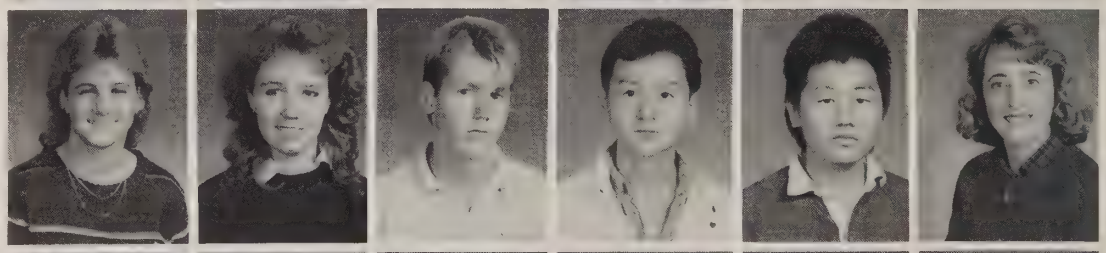

Conaway, Sean
Cook, Angela
Cook, Kevin
Cotter, Kimberly
Cowan, Charles
Craig, Sophia

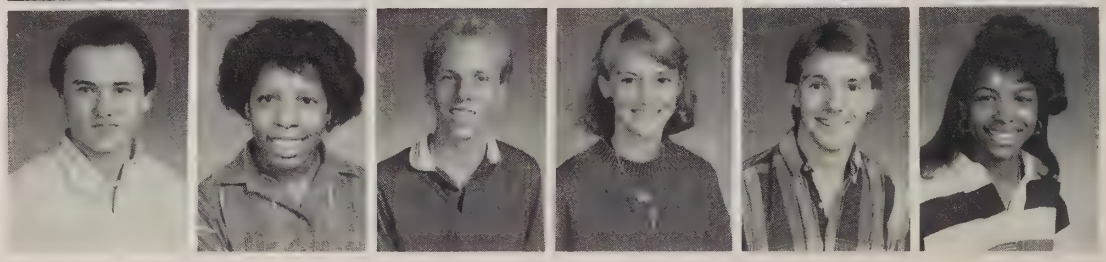

Playing it off, Kim tells Darren to hurry before the next class.

"Where's the masseuse when you need one?" says Rachel achingly.

Crews, April
Crockett, Jamel
Currie, Sonya
Curtis, Karen
Curtis, Katherine
Dan, Sidory

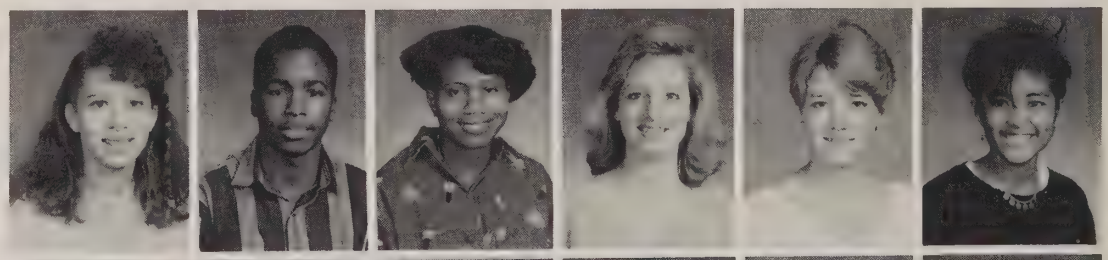

Darden, Phillip
Daschbach, Toby
Davis, Margaret
Day, Sharwnice
Deangelis, Ivy
Dejong, Samuel

A Salute To A Leader

Profile: Chris Cannavaro

Being a Drum Major is a very prestigious and important position in the Marching Majors with the honor usually going to a junior or senior. Yet, an unusual occurance was witnessed this past fall. Not an upperclassmen, but a sophomore, Chris Cannavaro led the band through a very successful and competitive season. Influenced by last year's Drum Major and assistant Drum Major, Chris had been working for this goal since his freshman year. This determination and hard work explained much of Chris's success, not only as the marching band's Drum Major, but in every activity Chris takes part in. Such as sailing, swimming, and playing the bassoon in Symphonic Band. It is a huge responsibility being a Drum Major for without him, a steady tempo would never be heard projecting from the football field. Chris took this responsibility in stride and made sure he remained a step ahead of the rest. He explained that without this advantage, he could not have expected to keep the high level of discipline from those older than him. Yet, after the band saw Chris at work, the respect for what he could achieve was given deservingly.

Showing his pride, Drum Major Chris Cannavaro salutes the class of '89.

Dickerson, Liston
Do, Thi
Donellan, Jennifer
Dong, Kim-Phuong
Dornbush, Angela
Drinkgern, Deborah

Duncan, Mary
Dunn, Rachel
Eickenhorst, Glenn
Eley, George
Eley, Jobie
Ervin, Thomas

Etheredge, Shirleen
Farley, Andrew
Faunce, Christopher
Feaganes, Jefferson
Fennell, Dionne
Ferguson, Eleanor

Filer, Monique
Fischer, John
Fitzpatrick, Cristin
Flaherty, Eileen
Flick, Brian
Floyd, Stephen

Foldvik, Vanessa
Fonda, Heather
Forgash, Craig
Forschler, Sean
Frank, Kristi
Frye, Melissa

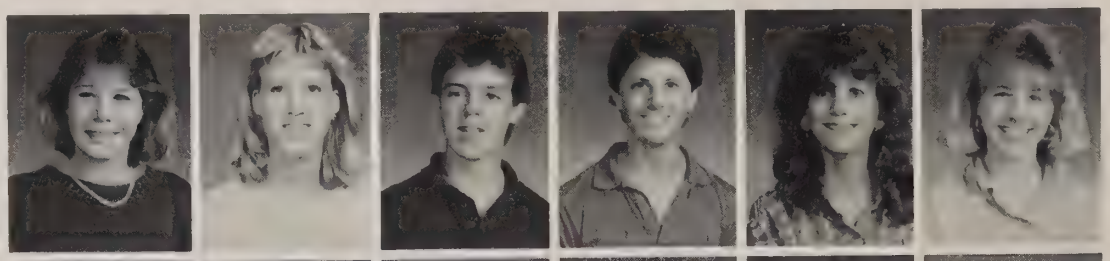

Galoci, Christian
Garcia, Bernadette
Garvey, William
Gayles, Shadonna
Glenn, Myrl
Goins, Lori

Gonzalez, Julio
Gonzalez, Rene
Goodloe, Amy
Goodwyn, Wilson
Gordon, Risha
Grassmann, Anton

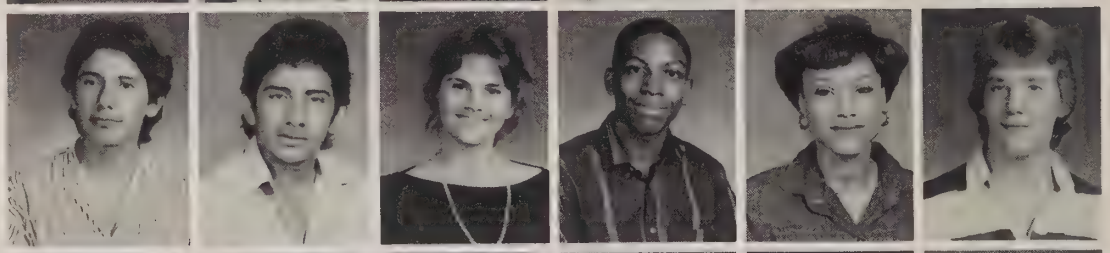

Greiner, Alyssia
Griggs, Christopher
Gross, Russell
Grubb, Christopher
Gulino, Andrew
Habron, Amy

Haines, Herbert
Hale, Gloria
Hamilton, Bertie
Hamilton, John

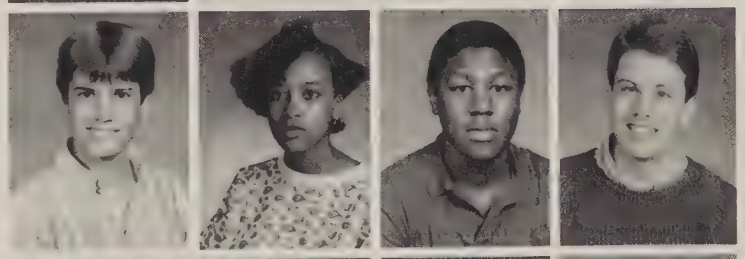

Hamrick, Penelope
Hannah, Derek
Harris, Leila
Harris, Robin

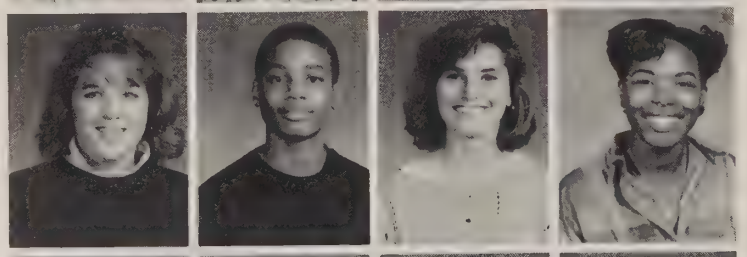

Harris, Shane
Hartzel, John
Hawkins, William
Heggs, Kira

Doing his homework in style, Rynel uses his spare time wisely.

Hensley, Dana
Herron, Pamela
Heyden, Martha
Hintzen, Derek
Hodges, John
Hodges, Ronald

Holbrook, Kevin
Holly, John
Honeycutt, Gaea
Howard, Mario
Hoyt, Douglas
Hull, Kent

Hunter, Stephen
Hwang, Choong
Jackson, Larry
Jacobs, Gary
Jakaitis, Paul
James, Melissa

Jennings, Sabrina
Johnson, Ima
Johnson, Jennifer
Johnson, Victoria
Jones, Jessie
Kaaukai, Leilani

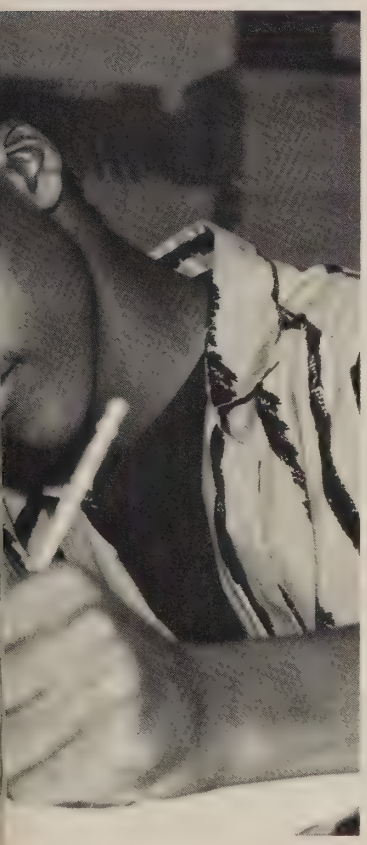

Which way did they go?" Melissa James wonders where her friends went.

Talk About A Change Of Pace

If Not Now, When?

Although it was only one year, the class of '89 took a huge step toward its future by capitalizing on the opportunities Mt. Vernon offered. This past year personal responsibilities magnified dramatically. Members of the class found that for the majority of this year, they spent their time diligently working hard and striving to do their best in both studies and extracurricular activities.

Many diverse decisions, both good and bad, impacted on all their future endeavors. Such as the juggling of studies, a work schedule, and social life, with the decisions over the importance of each activity already affecting their lives. Along with personal responsibilities, sophomores faced essential testing which included DAT's, PSAT's, and Minimum Competency. In spite of all the arduous work throughout the sophomore year, 1986-87 was a year of great significance, achievement, and pride. It imparted to all an optimism for the future and allowed them to set a precedent for the next sophomore class.

. . . When The "Fun!" Began

Homecoming 1986

This year's homecoming was a great improvement for the sophomore class. During homecoming week students participated in a myriad of events: "Sunshine Day," a day of intrigue and mystery, as the question most frequently heard was, "Who is that behind those Foster Grants?", "Lockerbank Graffiti" where all sophomores signed their names on the specially made wall hangings, and "Maroon and White Day" which allowed those with a fashion flair a chance to "show their colors" in a manner to promote school spirit were memorable. Also brought out was the innovative skit "Gilligan's Isle"! When the tide came in, an impressive second place was awarded. Everything considered, Homecoming was a fun and spirited week. Go Majors!

Kabiling, Josephine
Kahlich, Karen
Kegebein, Stephen
Kelley, Robert
Kelly, Robert
Kendall, Stephen

Kennedy, Dara
Keo, Sokhan
Kim, Chae
Kim, Chong-Beom
Kim, Eun-Jeong
Kim, Joon

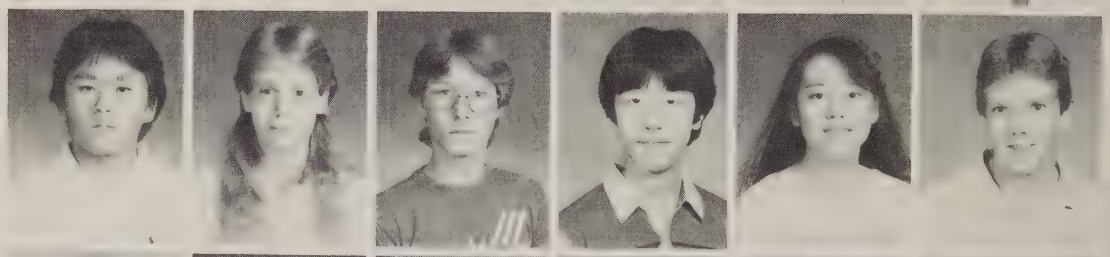

Kim, Tae
Kline, Paula
Kline, Scott
Ko, HeeSoo
Ko, Hye-Jung
Kohl, Christopher

Korto, Kau
Kubasiewicz, Edward
Lady, Karl
Lamb, Colin
Latinik, Karen
Lee, Tiffani

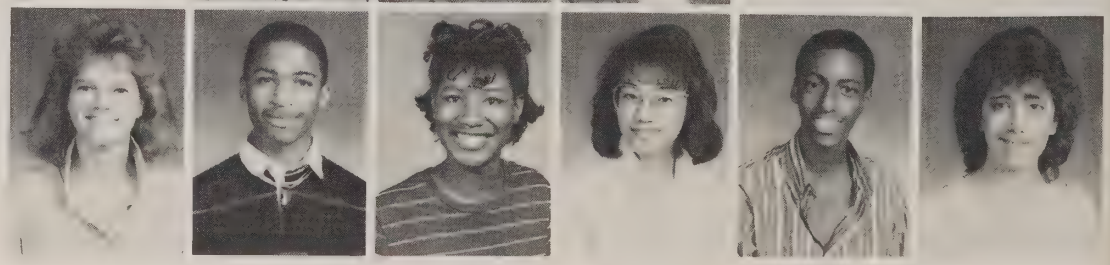

Lewis, Courtney
Lewis, Isaac
Lewis, Tia
Lin, Ellena
Logan, Abraham
Lovitt, Melissa

Singing **Major Isle,** those on the float show their enthusiasm.

Lucas, Anissa
Ludwig, Aaron

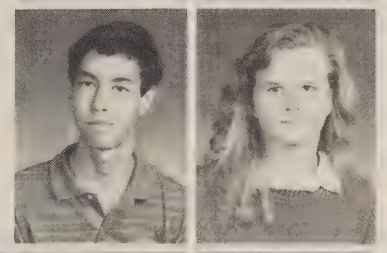

Lum, John
Lynch, Heather

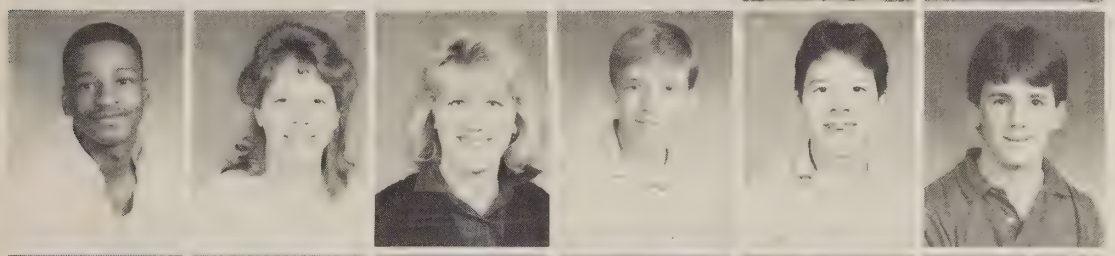

Lynch, Reginald
Magill, Marcia
Malerich, Melanie
Martin, Gregory
Martinez, Christopher
Marzetti, Christopher

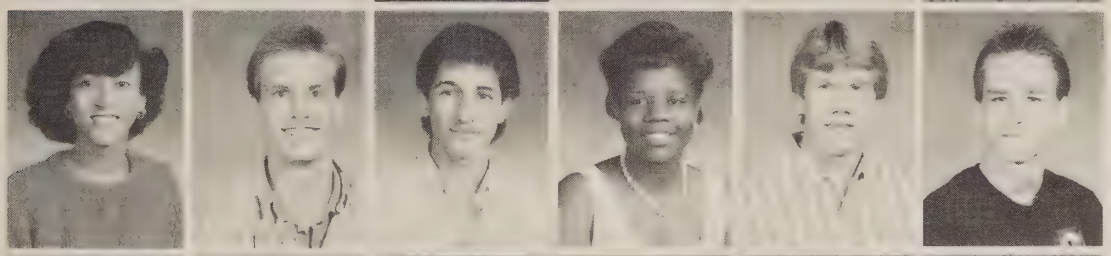

Massiah, Kenyetta
Mastal, John
Matin, Farhad
McClary, Celeste
Mcleod, Edward
McWhorter, Aaron

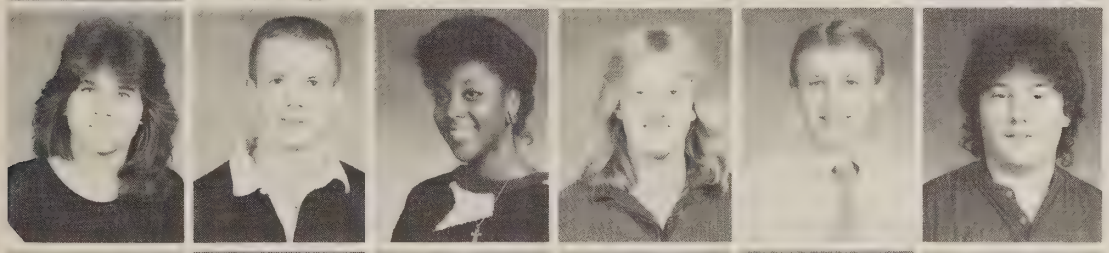

Meyer, Kirsten
Miklovic, Ronald
Miles, Ebun
Miller, Sherri
Milligan, Sean
Mills, Kevin

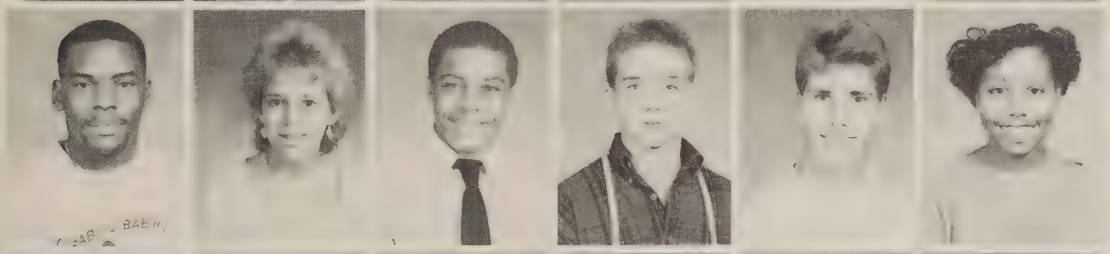

Moore, Derrick
Moore, Randalyn
Morgan, Melvin
Morris, Michael
Morrison, Ross
Moss, Carla

Nabavi, Ali
Nanthavongsa, Thanousinh
Nash, Melissa
Naylor, Lisa
Neff, Stephen
Newby, Kevin

Nicholl, Anna
Nichols, Jeffrey
No, Do-Seung
Noble, James
North, Melissa
Nowak, Charles

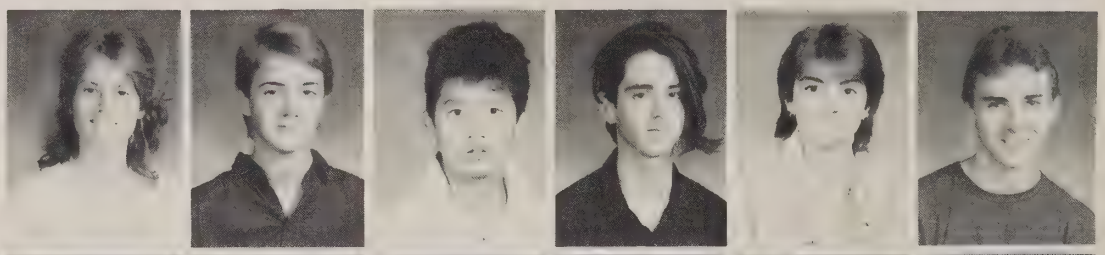

Ocean, Allyson
Ocean, Jennifer
Odom, Cheryl
Ojalehto, John
Ortiz, Yasmin
Otoole, Wendy

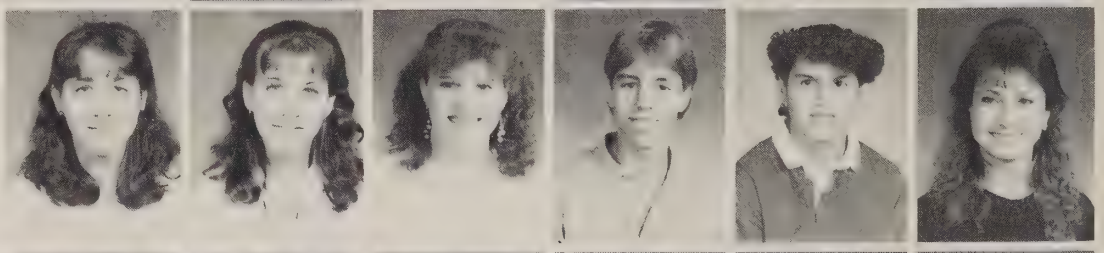

Owusu, Vincent
Padberg, Paul
Papajohn, Jennifer
Park, Nicole
Parsons, Jason
Payne, Troye

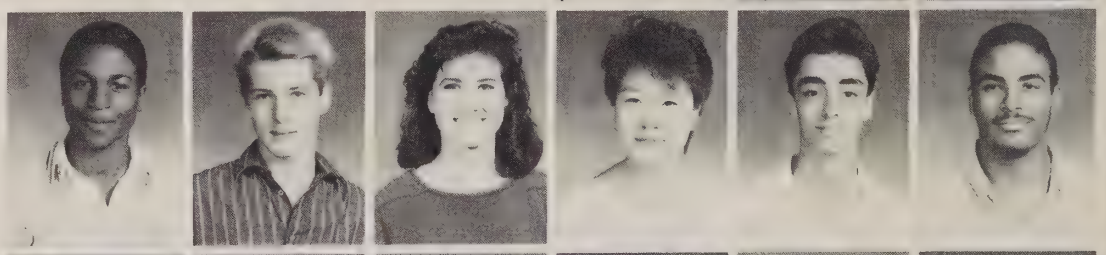

Penny, Leslie
Perrin, David
Phillips, Tammy
Pickering, Michael
Pittman, Jacque
Pizarro, Pedro

Potter, Jeffrey
Pratt, Kristin
Price, Patrick
Price, Luz
Price, Scott
Priest, Trenton

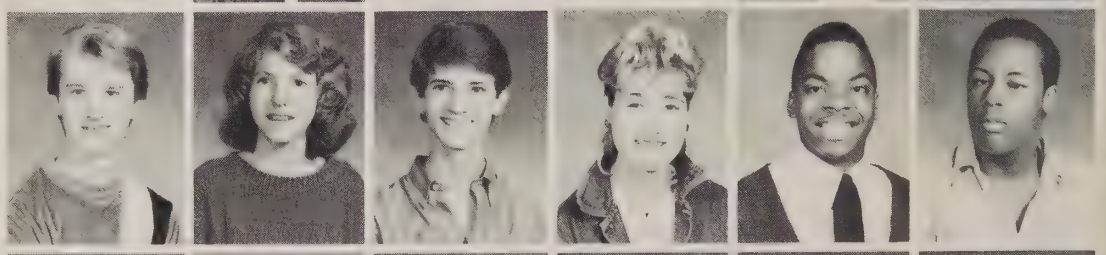

Pross, Laura
Pullen, Daniel
Purcell, Suzanne
Puryear, Chrystal
Queen, Joseph
Racette, Tammy

Radun, Joseph
Ray, Jason
Rehman, Tehreema
Reid, Amy
Reilly, Sean
Richardson, Billy

Richardson, Brooks
Richter, Jennifer
Ripper, Renee
Roach, James
Roberts, Victoria
Robinson, Eric

Roeder, Dawn
Rollins, Linda
Ross, Michael
Rucker, Kimberley
Russell, Trigg
Rutherford, Wilson

Life After 6th

Where To Go? What To Do?

It is 2:05! The bell rings and the once vacant halls burst with activity. Quiet, mundane students became animate kids as they plotted their "after 6th" plans. Most of the afterschool ideas were thought of during the day, with the details left till later. Often times, the intricacies were finalized in the lockerbank at the end of the day, but sometimes things were set before even reaching the media center. The plans made included everything from catching up on gossip in the lockerbank to meeting friends at the snack bar, keeping a rendezvous with your boyfriend/girlfriend, or just heading home to watch the 'soaps'.

Those dedicated students did not leave their academic mode at 2:05. Instead, many stayed to understand that difficult concept a little better or even to make up a missed test or quiz. The bell also signified for some the beginning of other responsibilities. Athletes and part-time workers dedicated themselves to hard work and a demanding schedule. Drrrring! What did YOU do?

Mr. Soloflex himself, Chris Cannavaro, takes a break from his studies.

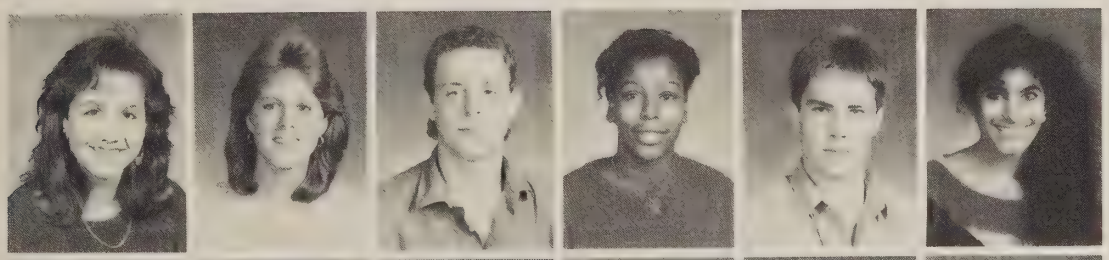

Sacco, Laura
Schramm, Elaina
Scott, Jason
Scullark-Heggs, Kira
Seligman, Terrence
Sethi, Alka

Sexton, John
Short, Andrew
Shultz, Michael
Sias, Shawn
Signal, Crystal
Singletary, Leroy

Catch A Ride At MV High

Chugging Along

"Can I have a ride please?", begged a whining sophomore. This was heard by upperclassmen many times this past year. Some sophomores would perfect this art of begging or "mooching" rides from juniors and seniors, while others failed and were left to find their own means of transportation.

By looking outside on the school grounds, one could have seen many modes of transportation that were popular, especially among sophomores. The latest Californian craze that hit MV was the ever popular skateboard. Before and after school, boys would cruise along this small wooden board with fiberglass wheels showing off their tricks and stunts. However, skateboards were soon prohibited from the school area by administrators who called them "destructive." Bicycles were also seen at MV this year.

This economical two-wheeler was always seen filling up the bicycle rack. Another two-wheeler was the moped. Steadily zooming along the streets was a pleasure for those who didn't have the luxury of a driver's license.

And yes of course, there was mom and dad who could be depended on to drive their son or daughter to school. Leave it to them to get you there on time. Also walking, while maybe not the most glamorous, was always the timeless form of transportation and should not be forgotten. Yet, if all else failed and you were met with a transportation problem, always remember the big, reliable, yellow monster!

Hoping he'll get a ride, Doug Cowan waits impatiently.

"Don't let them know I'm walking!", yells Kip Lady. "It's bad enough that I can't drive yet."

Giving transportation a look of sport, here's the latest models and names of bikes and mopeds.

Sirivongxay, Daovone
Sizer, Ronel
Sjolander, Amy
Smith, Charles
Smith, Dion
Smith, Douglas

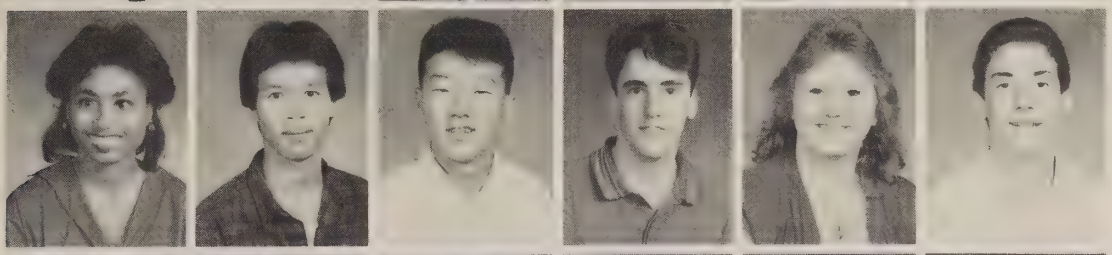

Smith, Shervonne
Somchanmavong, Virasouk
Song, Sang
Sorenson, Eric
Soule, Helen
Spence, Ross

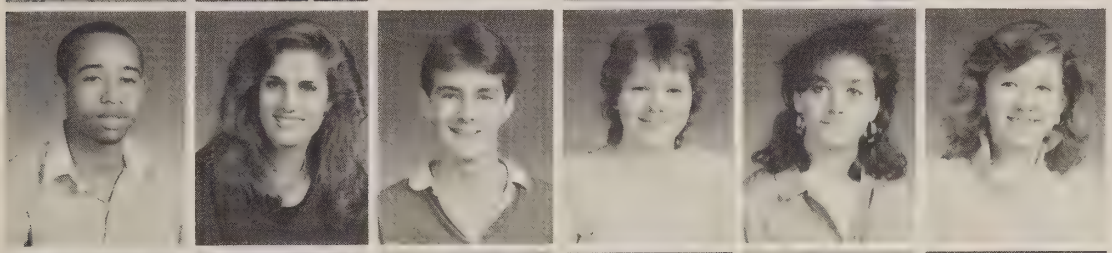

Spencer, Tony
Sprague, Jennifer
Stafford, Shane
Stanley, Theresa
Starkey, Stefanie
Steinway, Jennifer

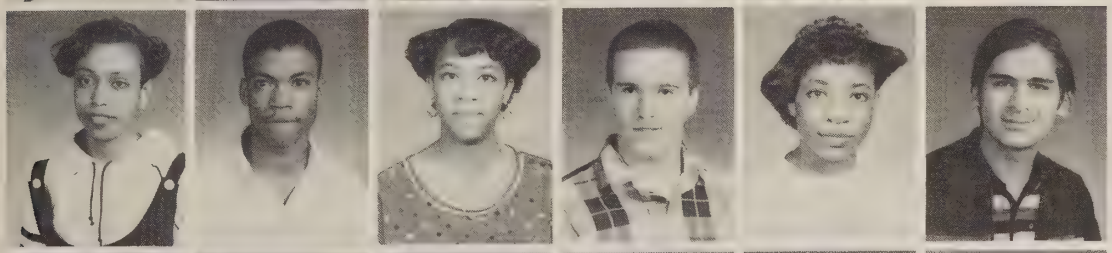

Stephens, Maria
Stephens, Roland
Stewart, Kim
Stiehm, Thomas
Strother, Ingrid
Syed, Hamaad

Tallant, Lynn
Taylor, Theresa
Tesh, Kathryn
Thomas, Janine
Thomas, Steven
Thongkum, Sittichai

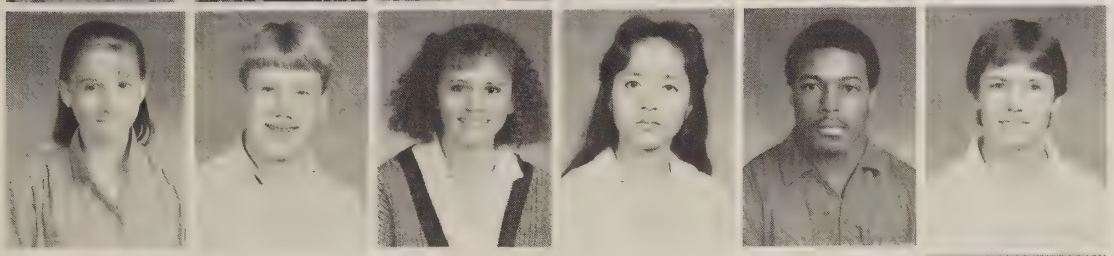

Tillson, Kimberly
Tippins, Scott
Torres, Karen
Tran, Thu-Thao
Traynham, Ricky
Treger, Richard

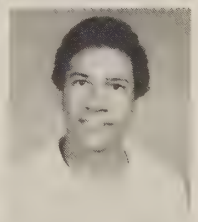

Trott, Edgar

Some say three is a crowd, but you won't hear it from these guys.

Truchio, Thomas
Turner, Lisa
Tyler, David
Uribe, Amalia
Valley, Sandyn
VanAllan, Cynthia

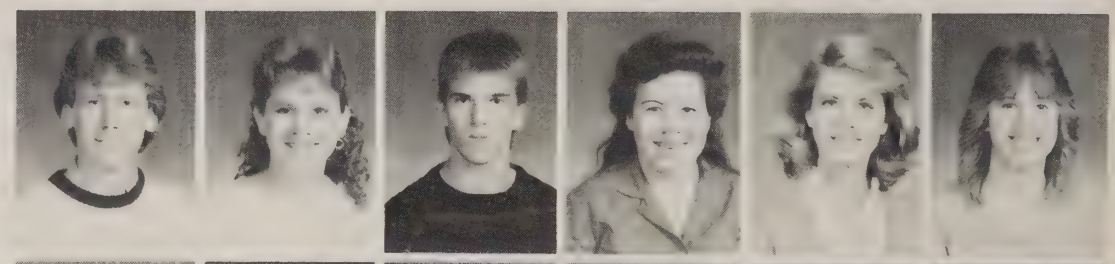

VanMetre, Steven
Voeller, Christopher
Voelz, Steven
Voelz, Timothy
Wahab, Virginia
Wareham, Kelly

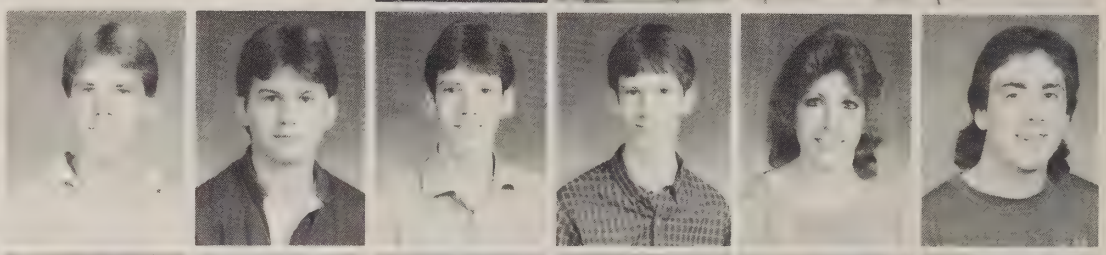

Warren, Latasha
Washington, Kenneth
Webb, Kelli
Westbrook, Michelle
Whetzel, Carl
White, Paula

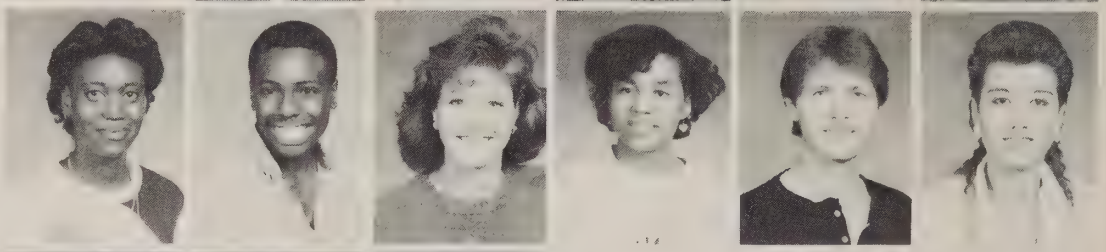

Whitford, Deirdre
Whitsitt, William
Willey, William

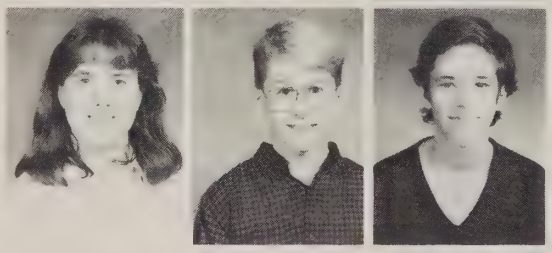

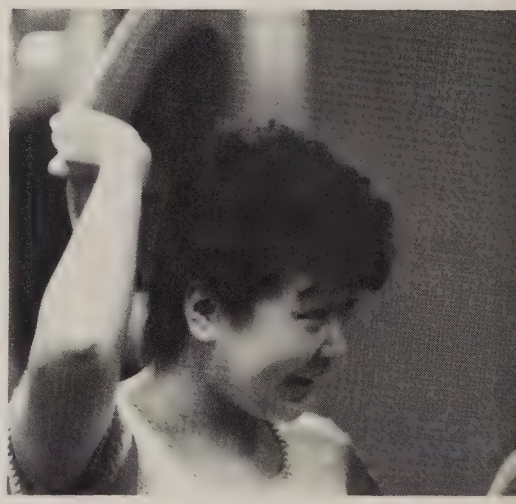

Laughing, Nicole Park takes off Chris Griggs's hat to hit him.

Attempting to complete some homework, Mike Pickering is watched closely by Shane Stafford.

Making some adjustments, Lynn Tallant tries to organize her locker for easy access.

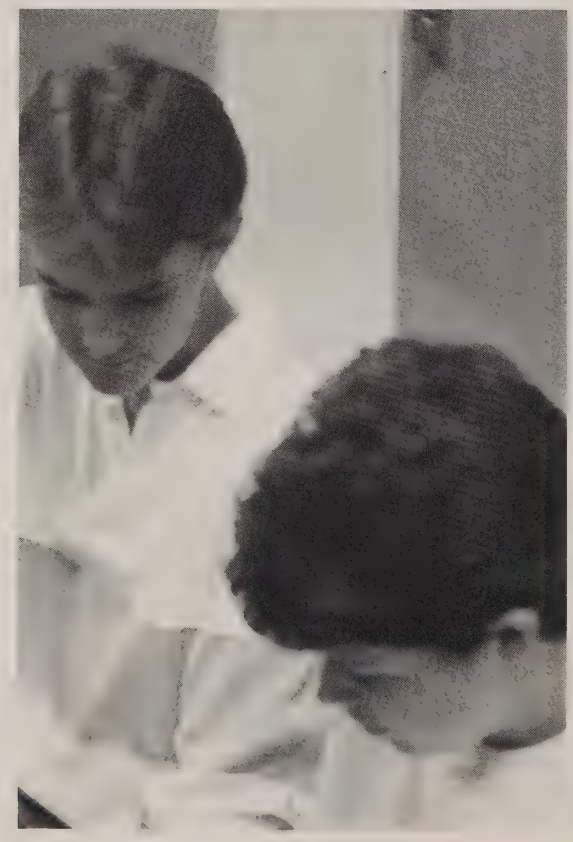

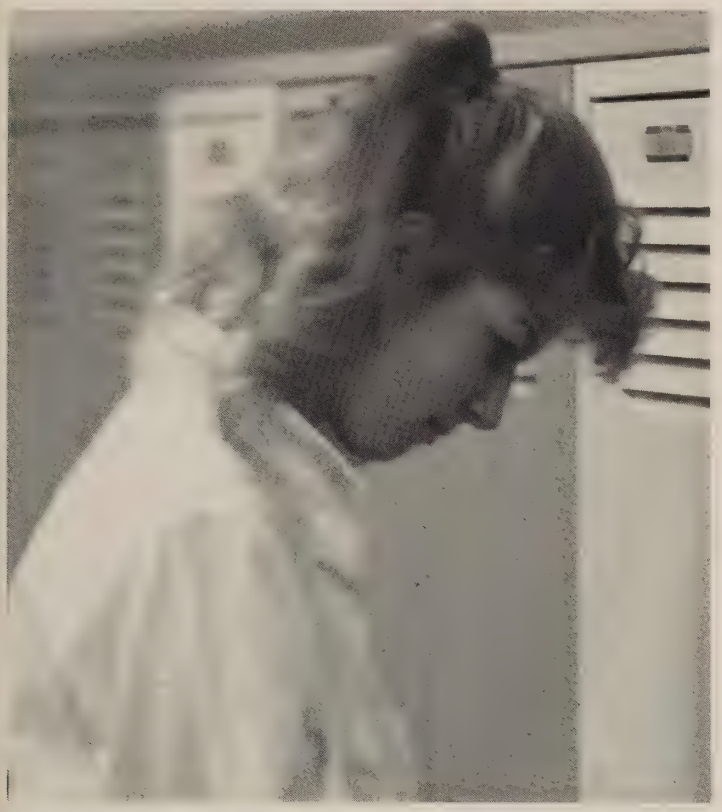

The Inside Scoop!

That Personal Touch

"It is a mad house around here!" yelled a trampled sophomore, pushing and weaving through the lockerbank on the way to his locker. As usual, it seemed as if the lockerbank was the main place for everyone to meet, gossip, tell stories about the day's events, and make the 'big' plans for the upcoming weekend.

Before school began, the lockerbank was usually the sight of quiet, tired people slowly waking up and catching up on unfinished homework. Yet, there were always those who were energetic and wide awake, already for a new day to begin. Sometimes, upon arriving at the lockerbank bright and early, motivated students were seen preparing a lucky friend's locker for a birthday surprise, complete with balloons and candy. Of course, there were those procrastinating students that didn't see any of these sights. Without exception, someone with a little more sleep than everyone else could be seen dashing to their locker in hopes of beating the last bell and the dreaded 'tardy' labeling. Yet, the most creative student spent their morning time decorating their locker with pictures, posters, mirrors, and anything else to liven it up with a personal touch that says, "Now, THIS is the Real Me."

"Don't break her concentration!" Kim Bryan is hoping she knows her combination.

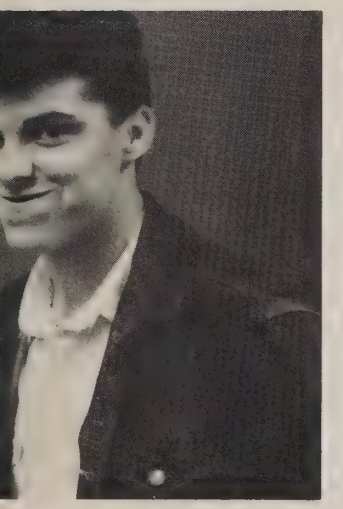

Williams, Angela
Williamson, Brad
Willoughby, Eric
Wilson, Andrea

Wilson, Joanne
Wimbs, Terrance
Winder, Karen
Winkler, Judy

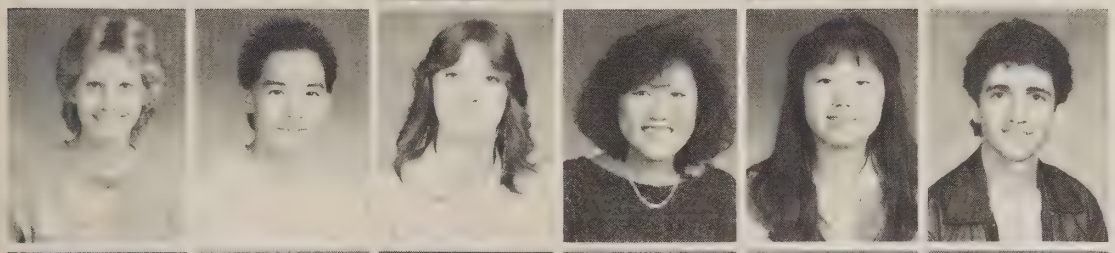

Wojtkowski, Leanne
Wong, Jeffrey
Wood, Judith
Yi, Hae
Yi, Hui
Yousefi, Munir

Yusko, Donald
Zedalis, Arienne
Zehring, Kenneth
Zepka, Candace
Zimmer, Julie
Zirbel, Matthew

That Last Final Glance -

Sophomores Sum It Up

Practicing his drawing, Art Behnke laughs quietly at his so called masterpiece.

Cheering on the MV Majors, sophomores shout a chant of, "GO!"

Looking up in dismay, Ross Spence stammers to answer his teacher's question.

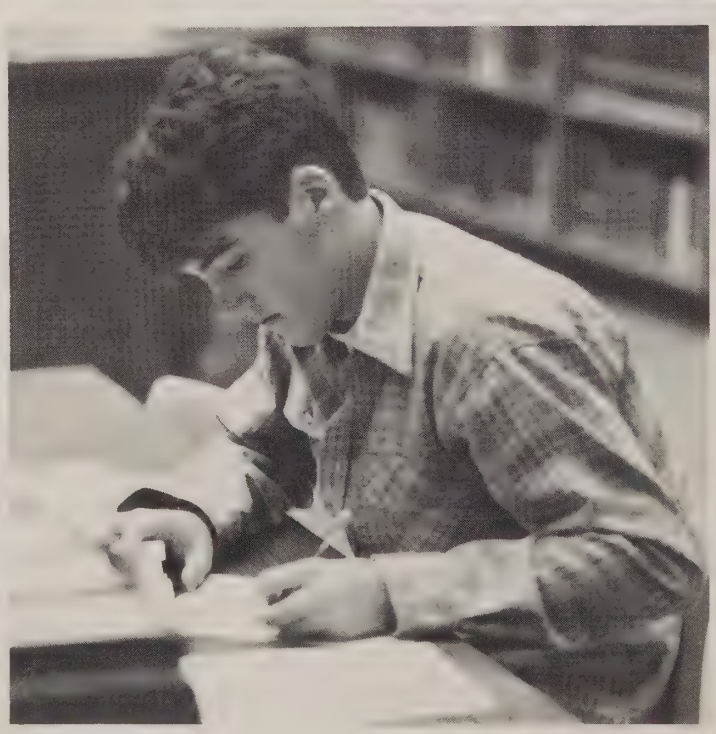

Although it may look like homework is being done, the real truth is that Eric Sorenson is contemplating the big plans for the weekend.

Giving a small smirk, Danny Bush is caught on the MV Candid camera.

Eyeing a head he would like to shave, Frankie Dane thinks of his future career.

Showing off their great friendship Monique Filer, Nicole Park and Kathryn Tesh move a little closer to show what togetherness looks like.

Looking a little preoccupied, Eric Robinson is either trying to comprehend the new lesson or eat his pencil.

After a long, hard day at school, Scott Price shows he is definitely ready to leave by giving the "let me go home" look.

Freshmen

FROSH

GROUPS

CANDIDS

FROSH

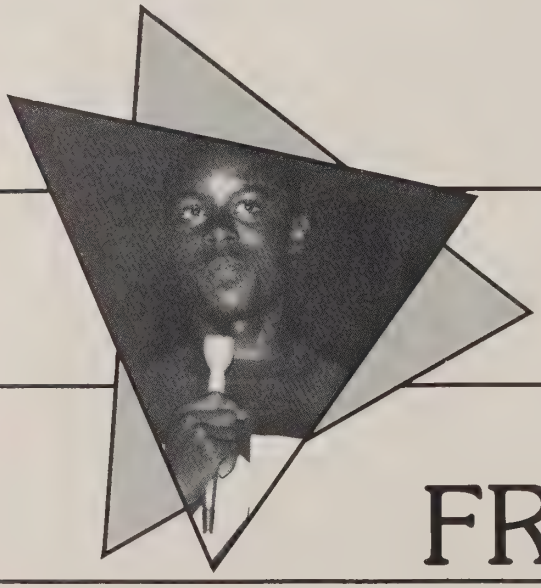

FROSH

FROSH

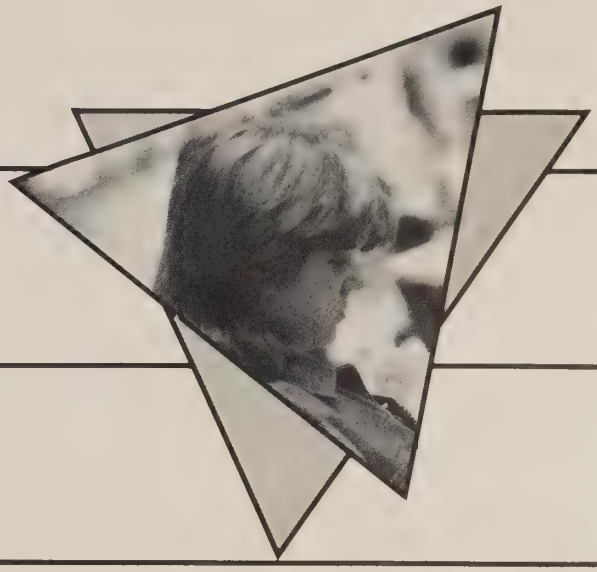

OFFICERS

LOCKER BANK

HOMECOMING

BOTTOM OF THE HEAP

PROFILE

SUBSCHOOL

The Top of the Bottom

Leaders of the Future

Kadeen Springs led the class of '90 to a spectacular year. Kadeen held the office of president while vice president was Carol McCormack, secretary/treasurer, Laura Cox, and Erin Kennealy, Jill Johnson, and Angie Gulino took the positions of senators. These leaders helped the freshmen class hold their heads high with pride. After the elections, the officers were no longer busy with campaigning, but had to make the freshmen class the best ever. Of course, it was not easy; only hard work and a little bit of fun brought success to the class of '90. The freshmen did well in the homecoming activities because of this dedication, careful planning, and great participation. This was one of the most active group of officers as well.. Kadeen played on the freshmen football team. Carol and Laura were both on the flag corps. The cheerleading squad was represented by Angie Gulino and Jill Johnson. So as one can see, the freshmen officers were more than qualified to help keep the honor and tradition of the class of 1990 and Mount Vernon High School. These freshmen, under the guidance of Ms. Helen Bratten, the new subschool principal, got off to a good start. This group may not be in the same position in the 87-88 school year, but will hopefully continue their support of the mighty Class of 1990. United in their efforts, the officers maintained throughout the year respect for the entire freshmen class.

1986-1987 officers: Kadeen Springs, president, Carol McCormack, v.p., Laura Cox, sec./treas., and senators, E. Kennealy, J. Johnson, and A. Gulino.

Abea, Tito
Abernathy, Dominique

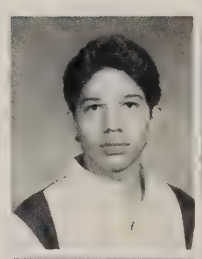

Adinaro, Joseph
Alden, Jennifer

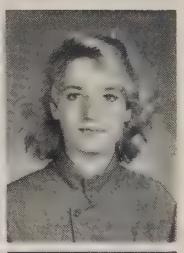

Alexander, Jeannine
Allen, Desiree

Allen, Lawanda
An, Yang

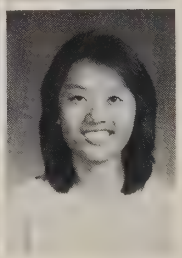

Waiting to give it their best shot, the freshmen lineup, with Ms. Bratten.

Anderson, Douglas
Andrade, Edwin

Andre, Michelle
Arrowsmith, Sandra

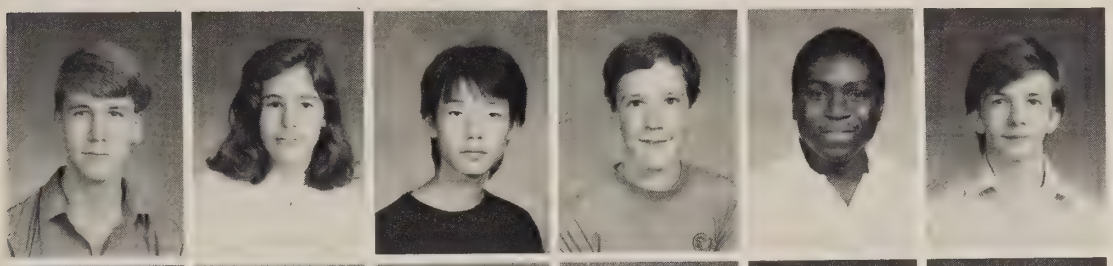

Aschenbrenner, Kory
Atkinson, Kirsten
Bae, Chun
Bagg, Patrick
Barjogar, Sanyee
Barnes, Christopher

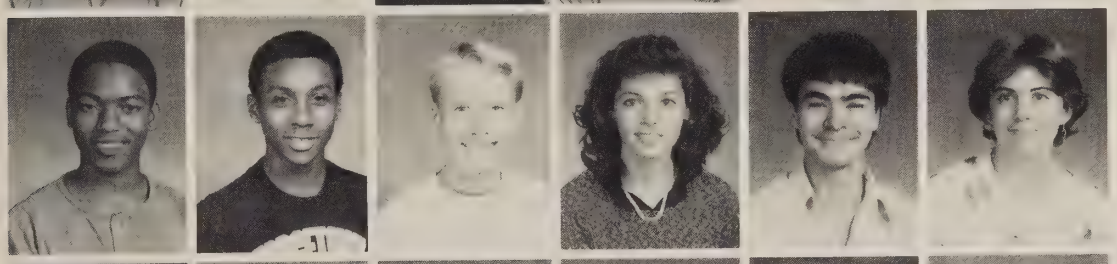

Barnwell, Jason
Barrett, Craig
Barton, Richard
Bassily, Amy
Bates, Michael
Baughman, Stephanie

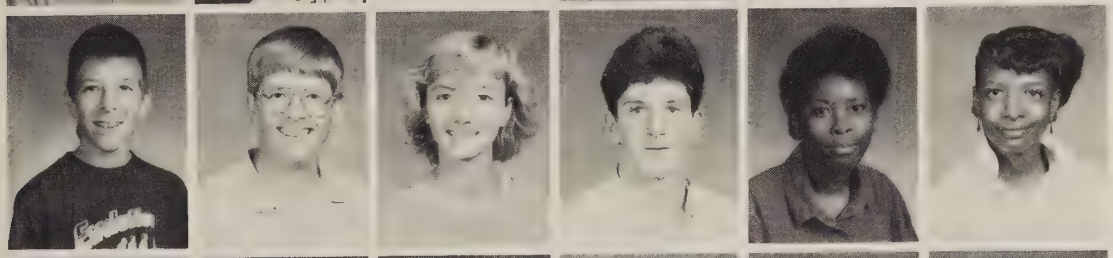

Beasley, Allen
Bedio, Scott
Beerthuis, Allison
Beggan, Brendan
Bell, Annette
Bellamy, Loretta

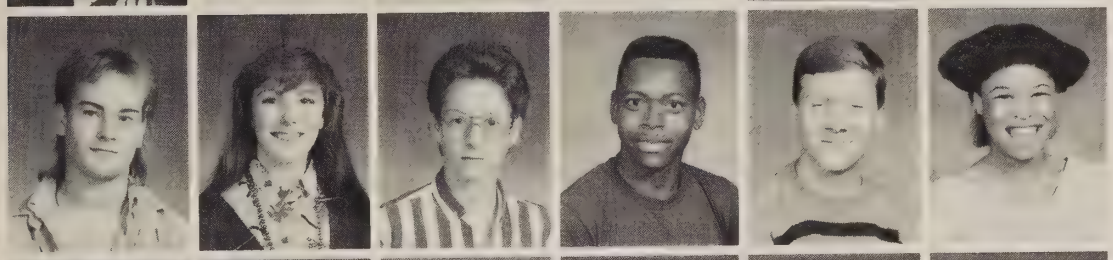

Bennett, Jeffrey
Blackmer, Lara
Blankenship, Kristopher
Bonds, Gregory
Boucher, Thomas
Boxley, Kimberly

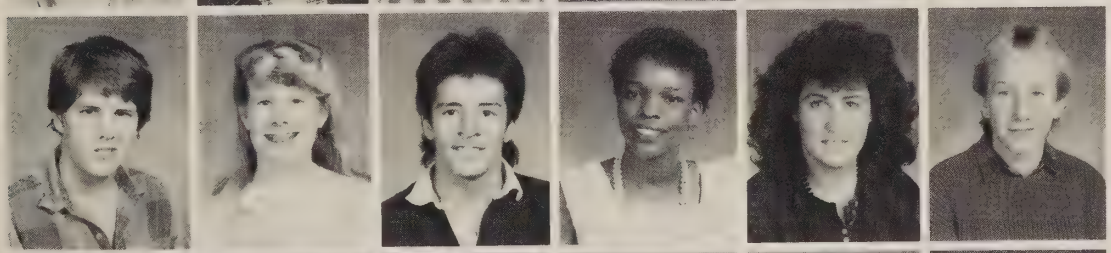

Boynton, Mark
Brackx, Juliette
Brown, Christopher
Brown, Lasean
Brown, Lynann
Brown, Marcye

Bryant, Kristine
Bryant, Lorenzo
Burgner, Christopher
Butler, Sintrel
Byers, Louise
Cadow, Lani

Calnan, Jennifer
Campbell, Gregory

President, Kadeen Springs, makes his winning speech.

A Part of the Whole

Friends Forever

Human beings are social animals. They love to assemble in groups. This seemed especially true of the class of 1990. The freshmen gathered in groups for many reasons: companionship, self- expression, and for protection from the big, bad seniors.

The different groups were easy to recognize. Each had a set of unique characteristics that set them apart from the rest.

THE JOCKS: Tall, big muscles. Hang-out was the gym. Names like Killer, Bull.

THE BRAINS: Glasses, pens sticking out of their pockets. Hang-outs were the library and the computer stores. Names like Clarence, Eugene, Poindexter.

THE PREPS: Pink, green, and blue everywhere. Ties, Add-A-Beads, and ducks. Hang-out stores were L.L. Bean and Abacrombie and Fitch. Names like Biff, Muffy, Skip.

Julie McManus and Kari Carroll look on as the Homecoming Pep Rally kicks off.

Carico, Sherry
Carroll, Kari
Carter, Pia
Carty, Brian
Carty, Vernon
Caruth, Kelly

Caudle, Steven
Chernault, William
Cheshire, William
Chesser, Wendy
Cho, Woong
Choe, Kyong

Choi, Wyong
Chu, Kim
Clarke, Joseph
Colefield, Kevin
Coleman, Aaron
Coleman, Robert

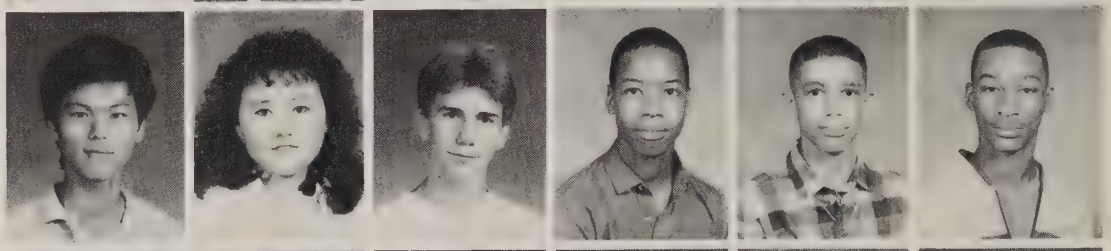

Collins, Herbert
Collins, Tabatha
Comer, Tina
Cook, Garrett
Cook, Suzanne
Covington, Juarnel

Cox, Dashward
Cox, Laura
Crossland, Dawn
Cruz, Ruben
Cundari, Christopher
Davis, Adrian

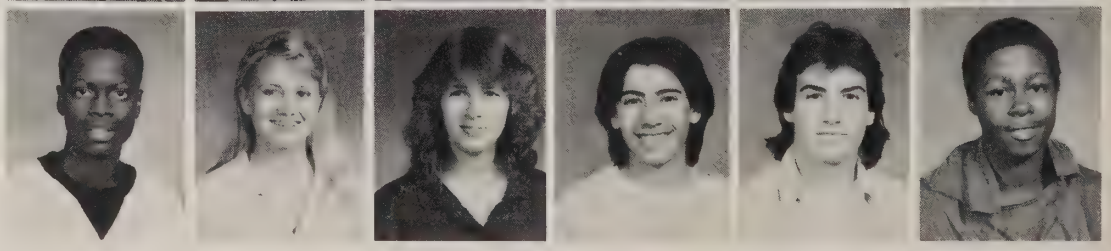

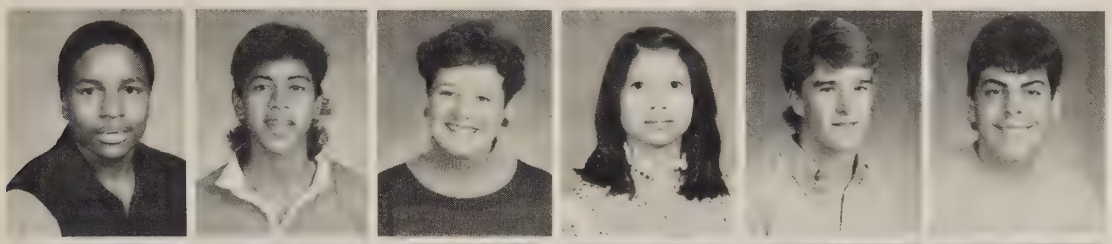

Davis, William
De Freitas, John
Defenbaugh, Dawn
Del Castillo, Ivonne
Dell, Craig
Delourenco, Sergio

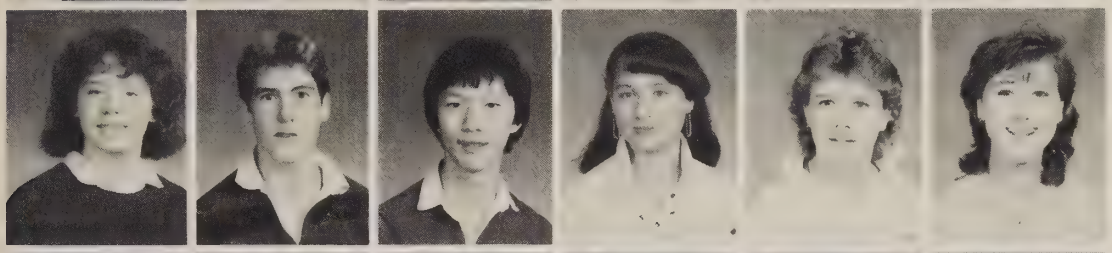

Dillon, Maureen
Dinan, Andrew
Do, Tam
Donchatz, Kristina
Dorney, Mary Chris
Doxey, Melissa

Driscoll, Robert
Dubicki, Elizabeth
Duhart, Lisa
Dye, Lousindra
Edmonds, Wendy
Eklund, Kerri

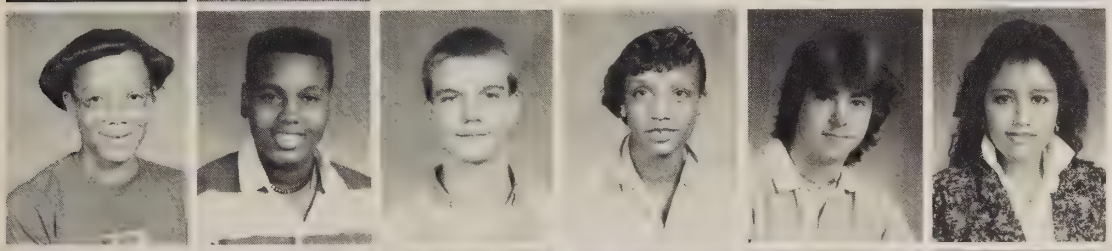

Elliott, Melissa
Ellis, Andre
Ellis, Mark
Ellis, Patrice
Epps, Robert
Escobar, Silvia

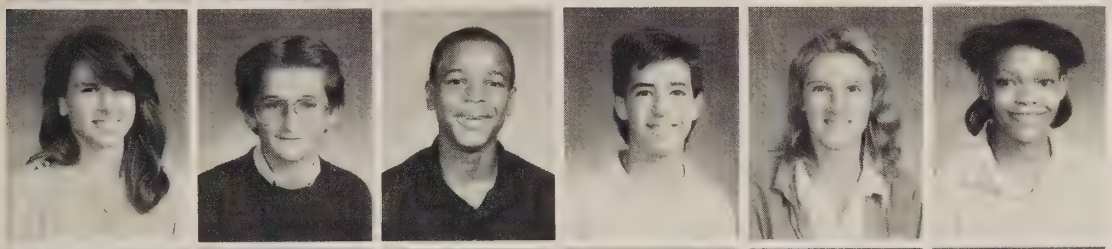

Espeland, Kimberly
Facey, David
Fells, Ronald
Ferreira, Eric
Fetterolf, Ann
Fisher, Clarissa

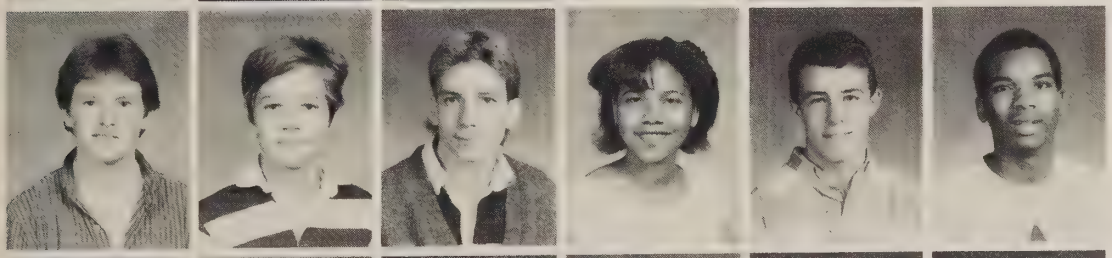

Fitz, Robert
Foldvik, Ivan
Goodwin, Michael
Gaddy, Leslie
Gagan, Mark
Gaines, Derrick

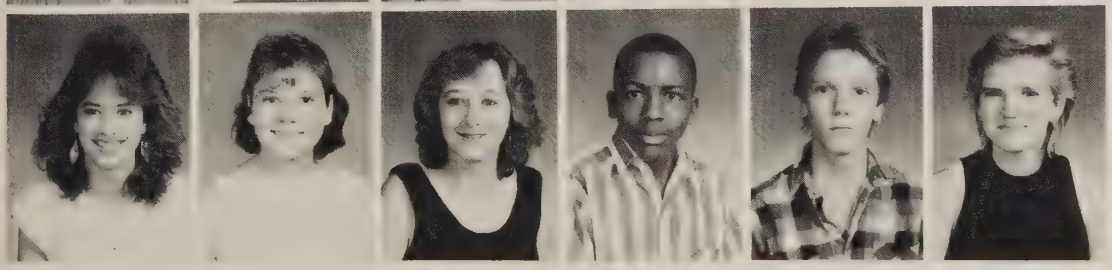

Garcia, Jessica
Gardner, Barbara
Garvey, Sandra
Gay, Corey
George, Jackie
Gerwien, Saundra

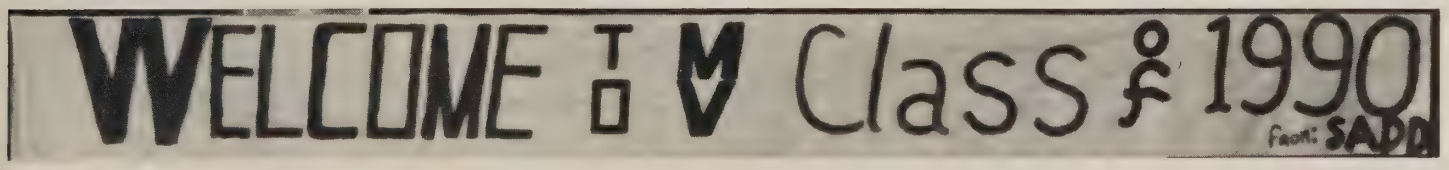

Greene, Dina
Griffin, Reginald
Griffith, Patricia
Gulino. Angelina
Gutierrez, Annabelle
Hall, Brian

Hall, Letitia
Hamilton, Darnell
Hampton, Andre
Hanshew, Ian
Harmon, Gina
Harr, Jeffrey

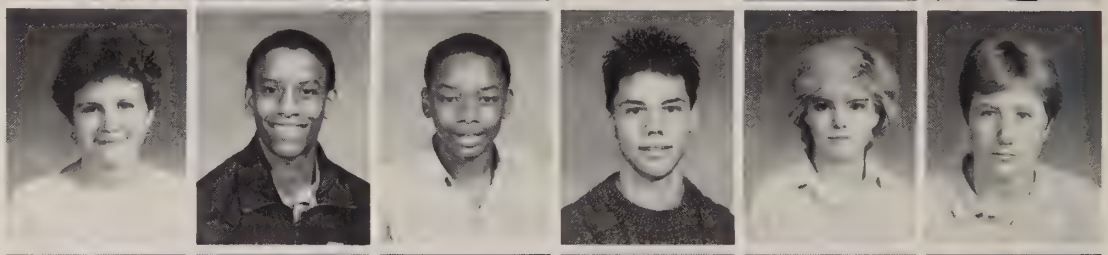

Harrison, Freddie
Hartzell, Deborah
Harvey, John
Hawley, Russell
Hendrix, John
Hensley, Meredith

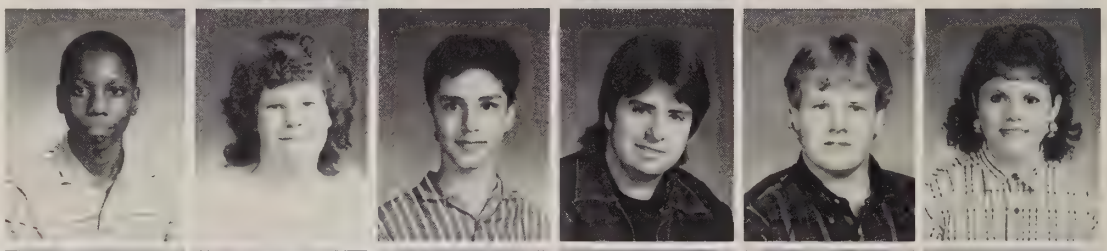

Hernandez, Johana
Herrera, David
Hess, Nancy
Hickey, Thomas
Hill, Michael
Hines, Katina

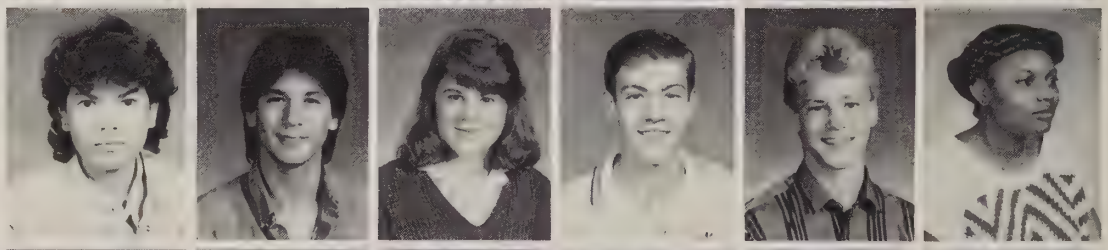

Hoffman, Candace
Hogbin, Alicie
Holbrook, Mark
Holmes, Mary
Hooe, Tanya
Hook, Mary

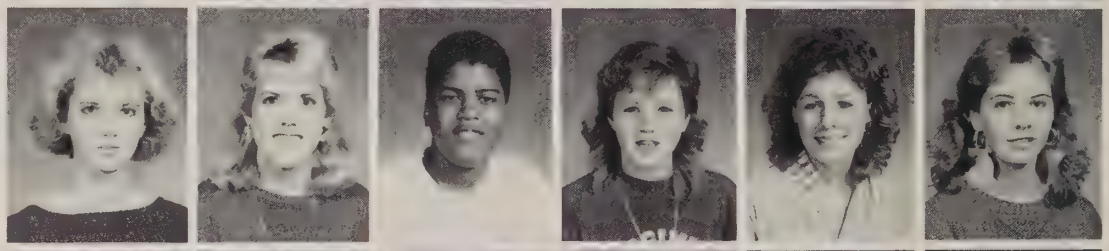

Horner, Maureen
Howard, Jenny
Hoy, Carolyn
Hunt, Heather
Hunter, Michelle
Hupart, Samuel

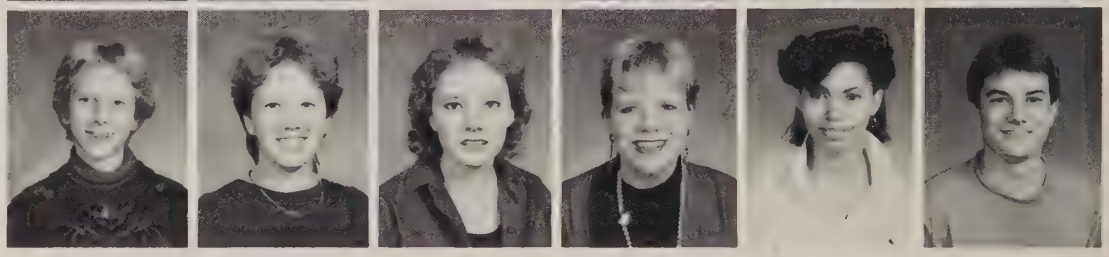

Elizabeth Warns tells Bonnie Williamson to smile as the freshmen show their class spirit at the Pep Rally.

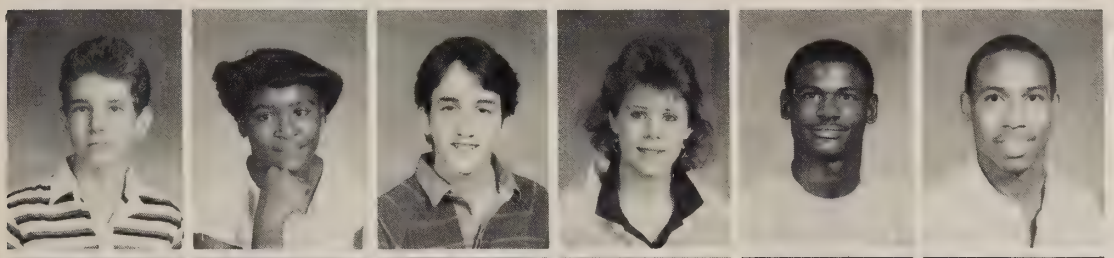

Husselbaugh, Thomas
Hyman, Christina
Irizarry, Nelson
Jackson, Gina
Jackson, Johnathan
Jackson, Anthony

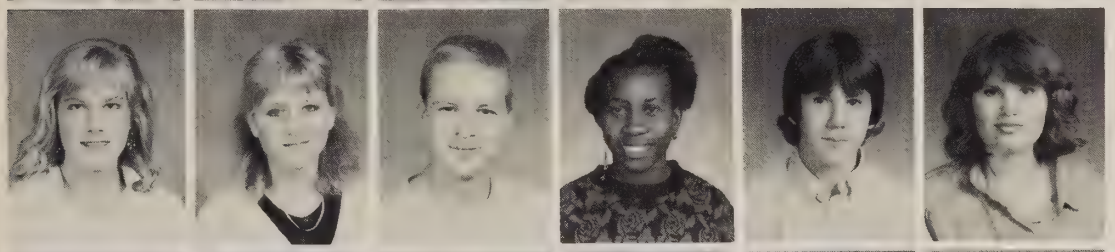

Jacobi, Mary
Jacobs, Julie
Jacobs, Richard
Jean, Wildad
Jefferson, Brian
Jensen, Kristen

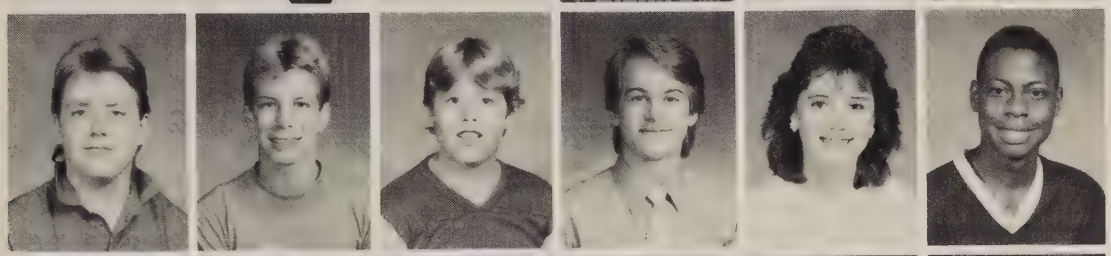

Jessee, David
Jesswein, Brian
Johnson, Darrell
Johnson, Eric
Johnson, Jill
Johnson, Ronnie

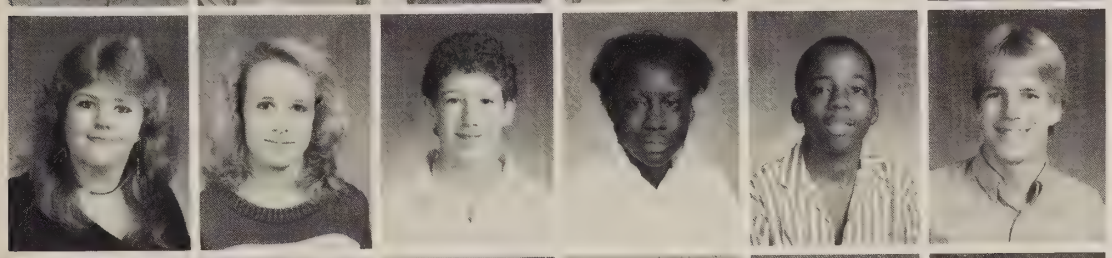

Johnston, Michelle
Jones, Barbara
Jones, Justin
Jones, Kari
Jones, Ronald
Jones, Samuel

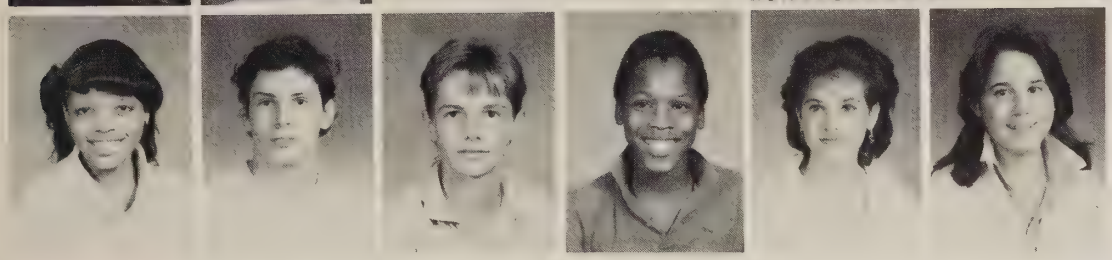

Jones, Teresa
Jones, William
Julia, Paul
Kargbo, Yusif
Kaufman, Donna
Kelekian, Tania

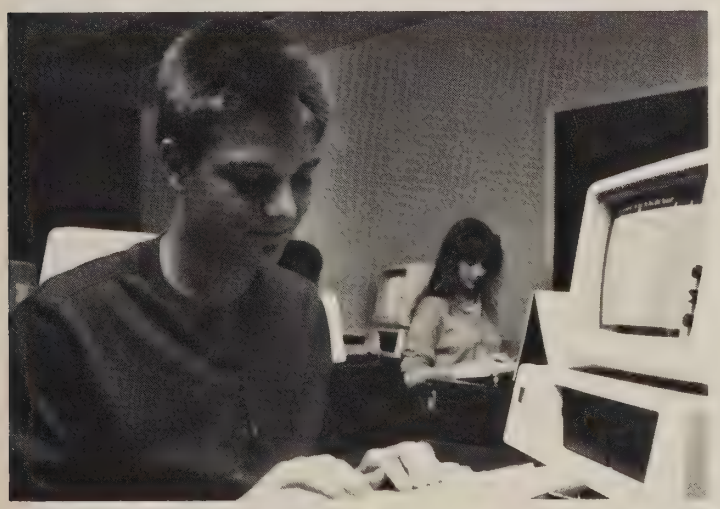

In school and at home, for homework or for fun, the computer is always a freshman's best friend.

Get Creative!

Freshmen go to Work

Decisions, decisions, decisions. As soon as they walked in the door, everyone was assailed with a million questions. The biggest decision was what to do first. With all the activities the freshmen were offered, it was not surprising to see people in four sports and twelve clubs. Band was one of the most popular activities; one-third of the band was incoming freshmen. Chorus, along with the key club and the various language clubs, was popular as well. The many different sports offered by Mount Vernon were the springboards to several great high school careers.

Many people found it hard to balance all the new responsibilities of being a freshmen with all the demands of clubs or sports. But as always in the end, they found a way to get everything done and still manage to have a little fun.

Home Away From Home

Freshmen Subschool

While in school, it seems there is always an elder who helps one through. Some freshmen found that elder in their subschool. One thing was sure, the people in the subschool were always willing to help. Secretary, Mrs. Rice, along with counselors, Mrs. Ashton, Mr. Jones, and new subschool principal, Ms. Bratten, certainly made the fresman year a bit easier. Always on the move, most students never realized the work and dedication these people put forth. Almost every day after school one could see someone in the subschool working overtime, whether in conferences or going through files. "The most rewarding part of my work is watching young people mature from the ninth through the twelfth grades," Mr. Jones commented. So the next time you pass by your subschool, whether as a freshman or senior, remember the work people did to try to make life at Mount Vernon High School less difficult.

Kennealy, Erin
Kennedy, James

Kim, Julie
King, Scott
Kohl, Denis
Kovacsy, Derek
Krempasky, Karen
Lane, Alicia

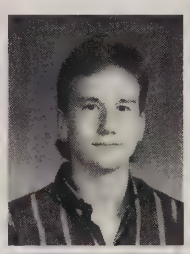

Lang, Jonathan
Lang, Tara
Leach, Lovie
Ledbetter, Jodie
Lee, Benjamin
Lee, Eun-Jin

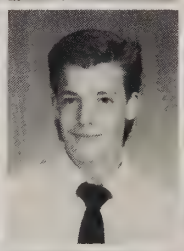

Lesiak, Steven
Lightowler, Nancy
Ligor, Debra
Lim, Seung Hun
Lineberry, Martin
Lloyd, Susan

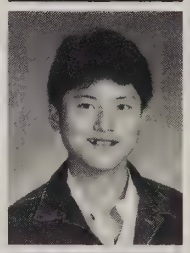

Lohr, Edwin
Lowman, Mark
Lucus, Christine
Ludwig, Ryan
Luu, Binh
Ly, Toua

(left) Yet another check-out pass from Mrs. Rice.

(above) Ms. Bratten confers with a freshman about a situation.

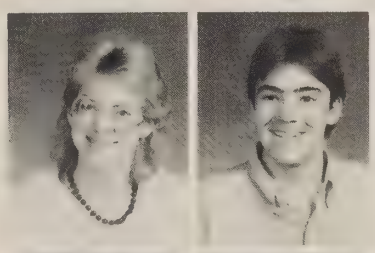

Maguire, Amy
Malone, John

Manning, Jason
Marlar, Elizabeth

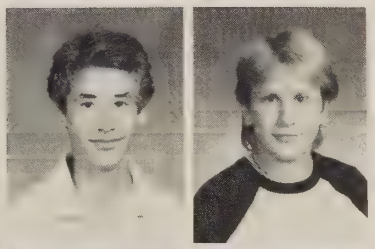

Marquez, David
Marsh, Daniel

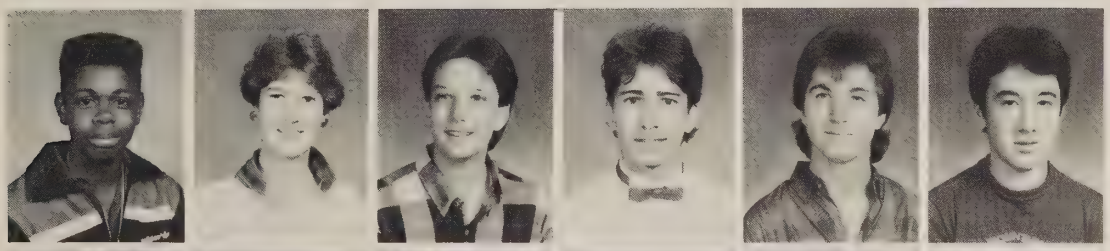

Marshall, Franklin
Mason, Brooke
Mathias, Stephen
Matin, Farhad
McClung, Stephen
McCommon, William

McCormack, Carol
McCulloch, Heather
McDonald, Lorna
McFeely, Thomas
McGregor, Shawn
McKay, Jennifer

McKee, Shannon
McManus, Aimee
McManus, Julie
McMurry, Alfred
McNamara, Zak
McPherson, Steven

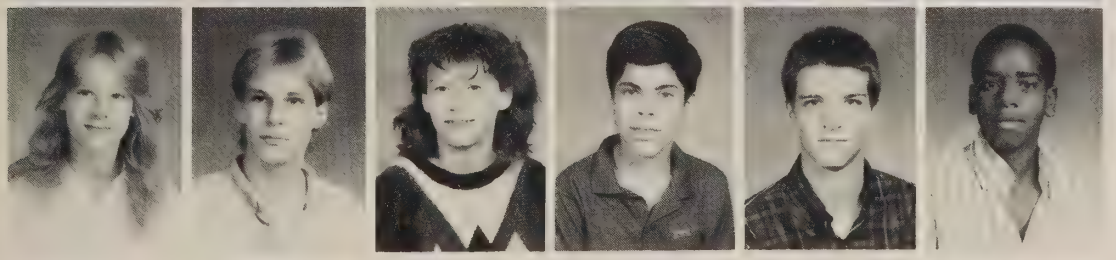

Menz, Douglas
Theis, Gwen
Michaels, Christina
Mihalo, Benjamin
Miller, Thomas
Mincey, Samuel

Bottom of the Heap

Moving to the Top

"Bottom of the heap," that was a phrase usually applied to every class of incoming freshmen. Sometimes it was true; sometimes it wasn't. The class of 1990 was one of those rare classes that rose above the title without any problem. Right from the start, they proved themselves more than capable to stand up to the pressures of high school. They were thrown everything from homework by the truckload to upperclassmen harassment but they never faltered. In fact, they went on to be one of the most spirited and enthusiastic classes. It is tough to go from being the top bananas in middle school back down to the bottom of the heap, but these people faced the challenge and came out winners. What gave them the most confidence was the fact that all the seniors that were harassing them would be freshmen next year too. Everybody has to on the bottom of the heap sometime. One just has to face it and rise above.

Miranda, Eligia
Mitchell, Laurel

Mitchell, Megan
Mitchell, Winston

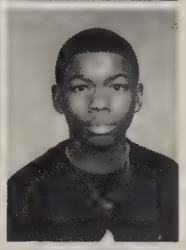

Mitchem, Jonathan
Monzo, Lisa
Moon, Robin
Morales, Alvaro
Morales, Rafael
Morningstar, Richard

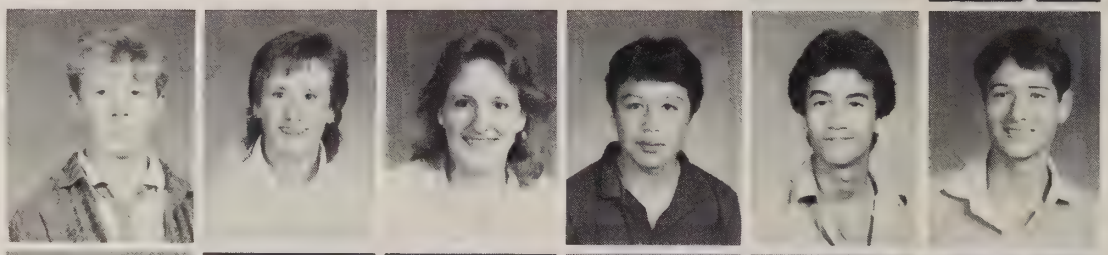

Myers, Dewitt
Myszkowski, Margaret
Nabavi, Daryush
Nah, Joseph
Nanai, Amphorn
Naylor, Cathy

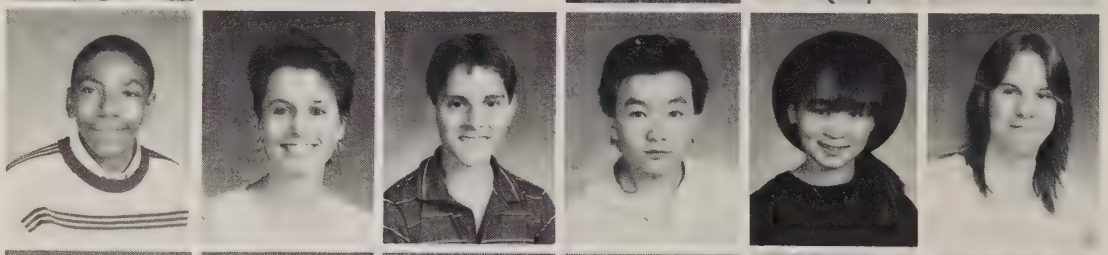

Nealis, Jason
Neel, James
Neff, Heather
Newman, Kevin
Newman, Marcus
Nicolai, Christopher

Niffenegger, Laura
Nunez, Julio
Obermyer, Andrew
O'Brien, Daniel
Oh, Sae
O'Malley, John

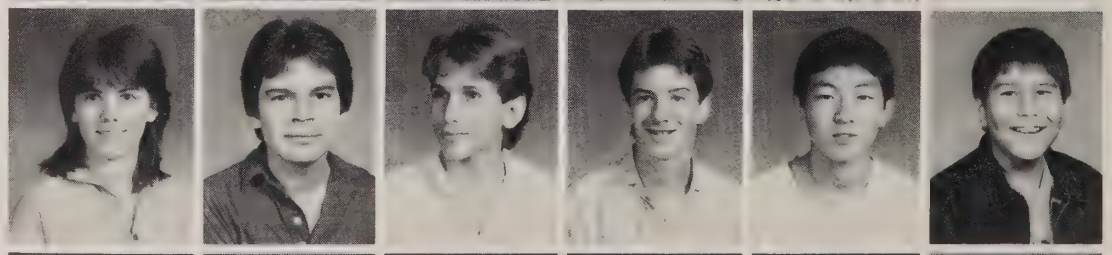

Oyer, Douglas
Palmer, John
Park, Sin
Pezold, Gena
Pohorylo, Karen
Ponette, Jerome

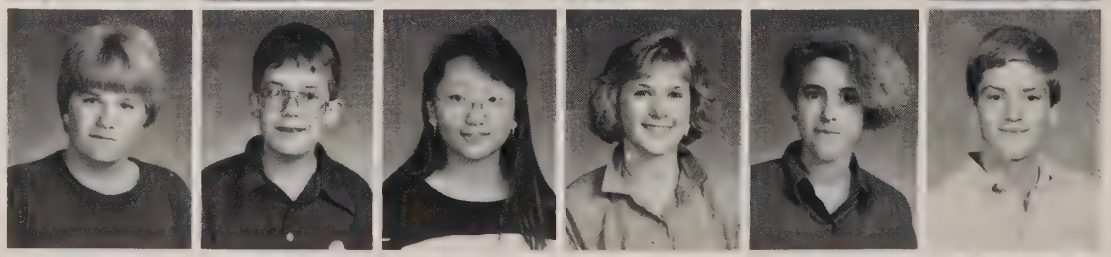

Merel Van Zanten gets absorbed in her book as she waits for her ride.

Kerri Eklund and a friend hide out in the hall to get some last minute homework done.

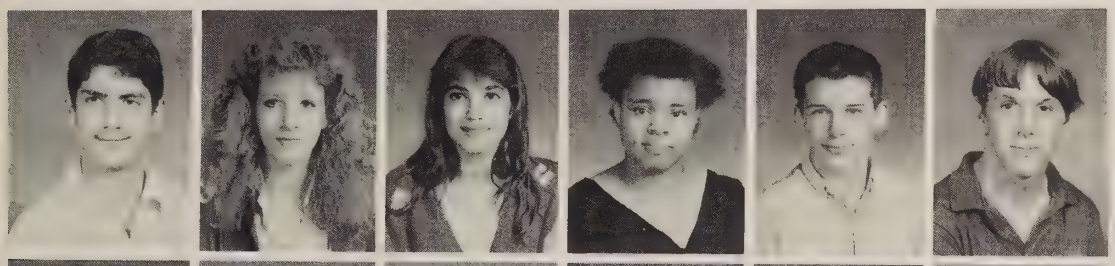

Poole, CHristopher
Porter, Marcia
Price, Sonia
Pritchett, Monica
Propps, James
Pursel, Jason

Rainville, Christopher
Ramberg, Leah
Ramseur, Timothy
Reniker, Michael
Retamozo, Christina
Rhodes, Justine

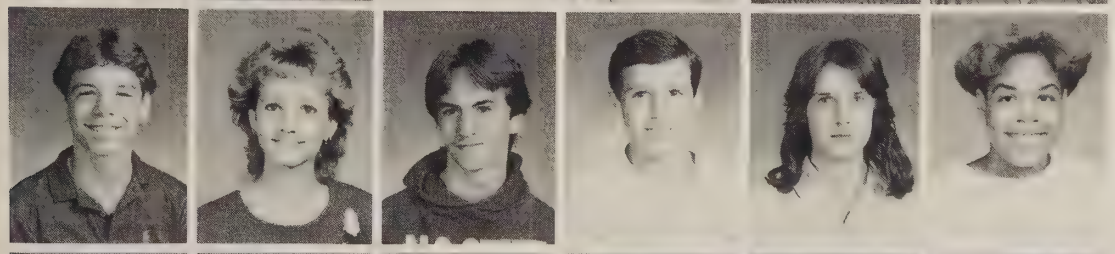

Rice, Jason
Richardson,Dawn
Richardson, William
Riley, Evan
Roberts, Sara
Robinson, Angela

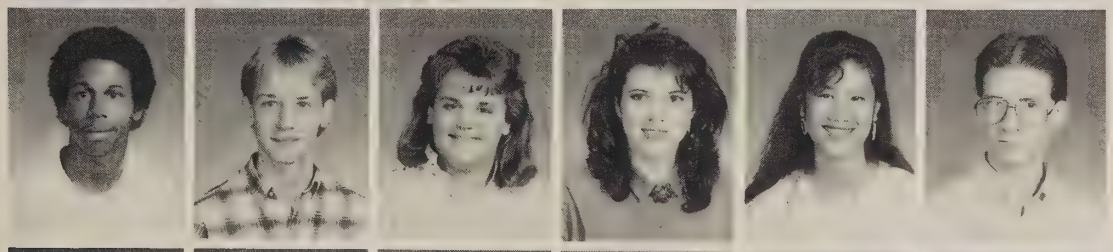

Robinson, Robert
Roden, Charles
Rothwell, Laura
Russell, Jean
Sananikone, Rotchana
Sanchez, Robert

Sandway, Daria
Santiago, Christian
Sauer, Rebecca
Scales, Tanisha
Schramm, Marsha
Schultz, John

Schultz, Stephen
Scipione, Christopher
Scott, Shannon
Scroggins, Michael
Sellars, Latonya
Sellers, Gary

Seward, Yvette
Sharp, Regina
Shilling, Heather
Shilling, Teresa
Showalter, Ross
Signal, Angela

Karen Smith drops her books in order to do some heavy studying.

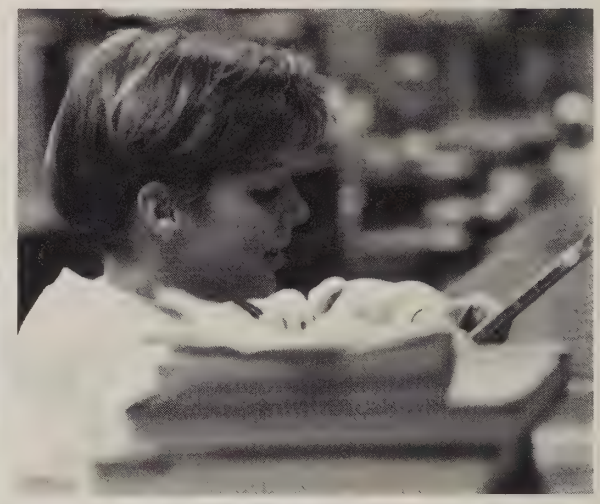

that is, until she sees the camera. Smile!

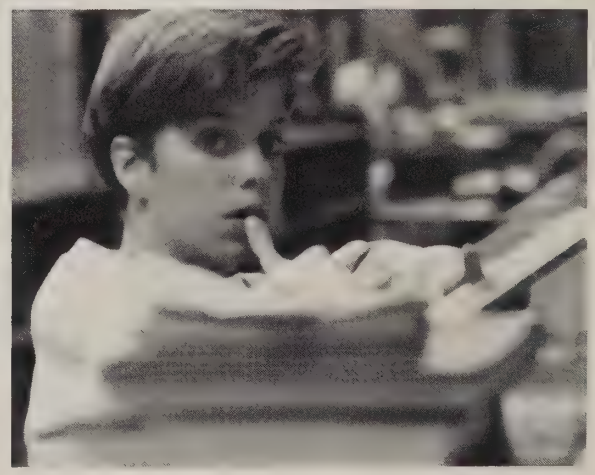

"Bach, Beethoven, where did they hide the Van Halen music?" ponders Steve Schultz getting ready to dazzle the band.

Smith, Dawn
Smith, James
Smith, Karen
Smith, Shannon
Smith, Sonja
Snyder, Melissa

One Last Look

Freshmen Grow Up

High School; that mythical goal that every eighth grader yearns to reach. Movies portray it as fun and glamorous. Everyone's older brothers and sisters seemed so much more sophisticated when they were in high school. But is that what it is really like? Not quite. More than anything else, high school is a place to meet new people. When the freshmen walked in the door the first day they were going to school with people from all over the place. Instead of seeing the same people from their old school over and over again they saw at least one new face every day. That is why the four years of high school are the best years of one's life. The best thing about it is the variety of people there to meet. Mount Vernon provided an endless array to social opportunities for the freshmen. They were able to stand in the media center and just watch. They saw everything from the frantic senior trying to desperately get applications in on time to the excited sophomore who just ordered his ring. The endless display of people at Mount Vernon provided the class of 1990 with some laughs, some tears, some gossip, and some very good examples of the years to come.

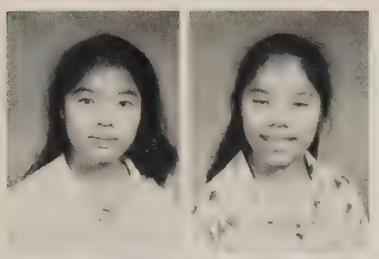

Somchanmavong, Virasane
Somchanmavong, Virasone

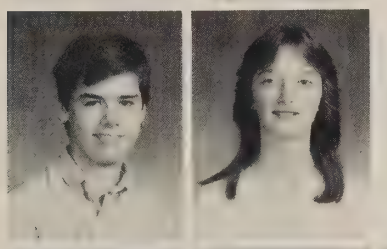

Spillars, Michael
Spaize, Wendy

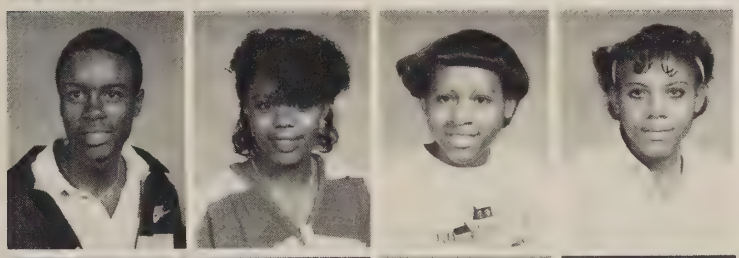

Springs, Kadeen
Steen, Tracey
Stephens, Dapreena
Stephens, Serdatria

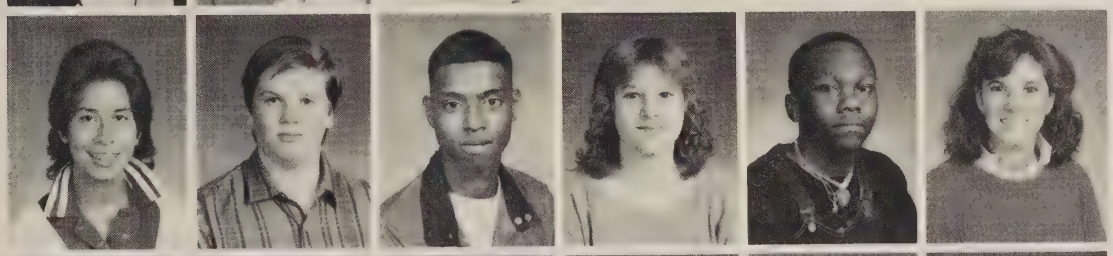

Stich, Joanna
Stiehm, Anthony
Street, Andre
Sturgill, Kimberly
Summers, Tito
Swain, Lisa

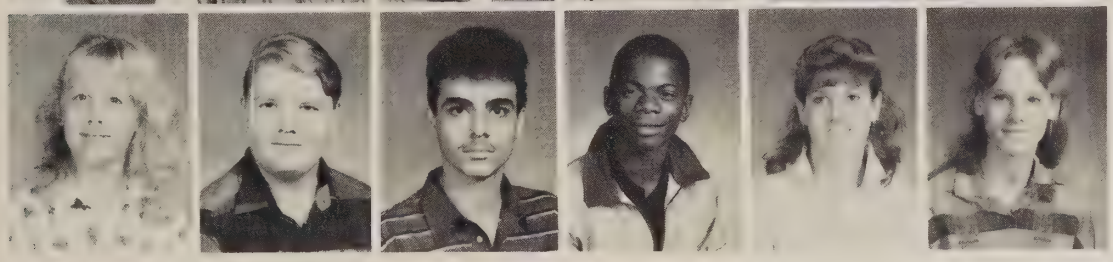

Taft, Danette
Tartt, Thomas
Tavakolik, Keivan
Taylor, Raymond
Temoshchuk, Tiffany
Theis, Gwendolyn

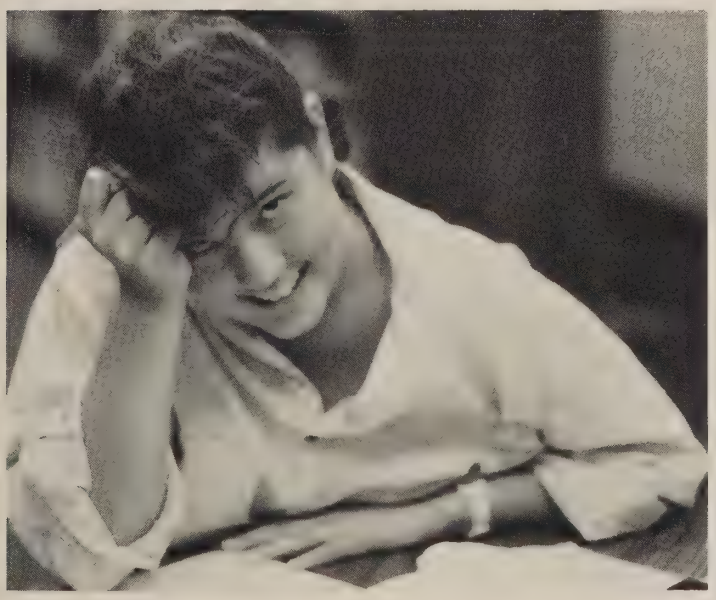

Another student caught by our roving photo-man.

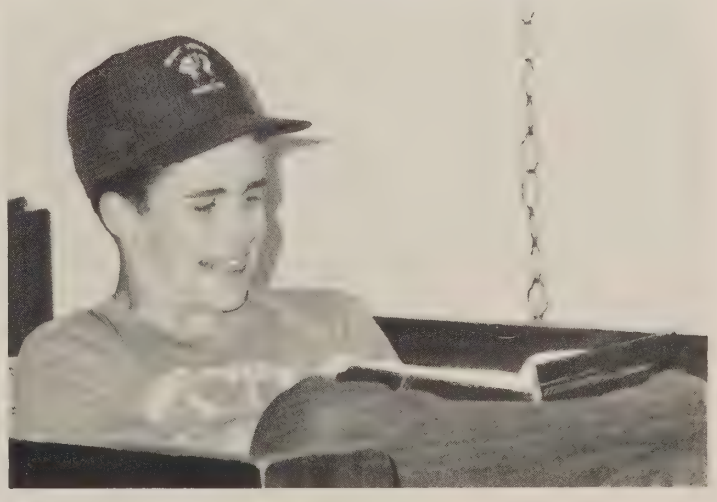

Johnny Hodges never knew an English textbook could be so fun.

Thomas, Randall
Thomas, Richard
Thorpe, Ricky
Tickle, Adrienne
Timberlake, William
Toler, Eric

Trafford, Christine
Tran, Dung
Tran, Hien
Tran, Huy

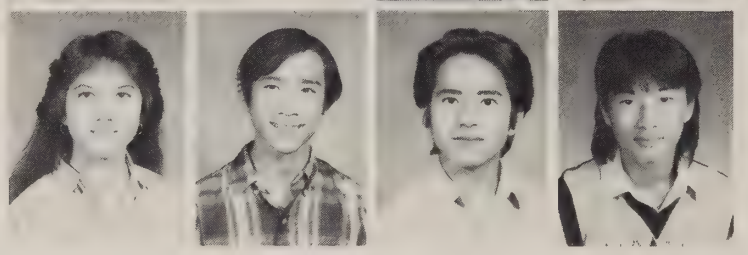

Off in space, Rob Travis waits for his ride.

"You bellowed?" questions Laura Cox.

Travis, Robert
Truong, Truong-An
Turner, Lisa
Vail, Sheridan

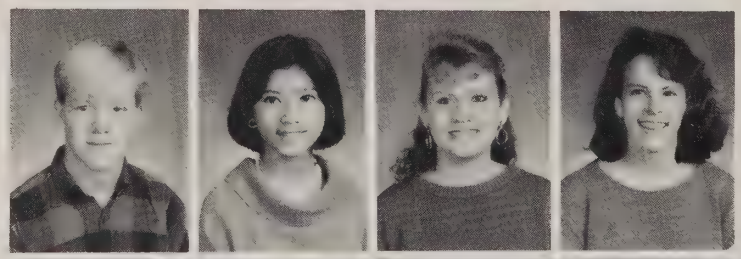

Vanlandingham, Matthew
Van Zanten, Merel
Wagner, Sheila
Walker, Daniel
Walker, Shannon
Wallace, Kieth

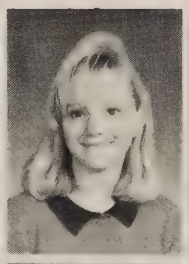
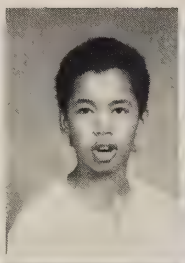
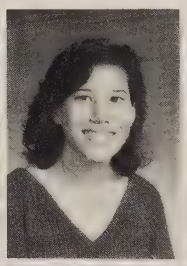
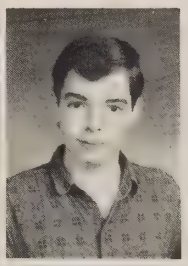

Walthall, Steve
Wajkowski, Amy
Warns, Elizabeth
Watts, Aaron
Wee, Jennifer
Weber, Thomas

Webb, John
Wellington, Quineice
Whitaker, Katherine
Wiechec, Michael

Trying to impress one Chris Canavaro, Tiffany Temoshcuk and Lisa Swain smile enthusiastically.

(left) Megan Mitchell has GOT to be hiding SOMETHING.

Williams, Angela
Williamson, Bonnie
Winder, Yvette
Winslow, Cynthia

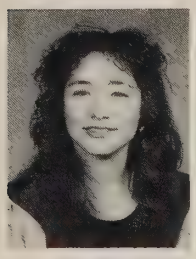

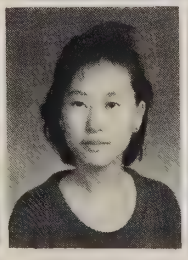
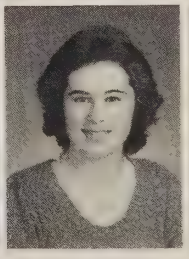
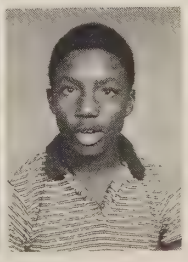

Wise, Paula
Wolf, Beth
Wright, Camala
Yang, Hyon
Young, Rebecca
Young, Christopher

People

Friends

School

Homecoming

Mount

Around

The

Expressions

Pictures

Highlights

Vernon

School

Lunch Program

With a broad smile, Debbie Schluter and friends beam once again.

Despite his crutches, Craig tries to maintain pace with Tash and Adam.

With a higher view, these ladies take delight in what they see.

Hugging, Michelle Huckaby and associates stroll down the hall during break time.

COMMITTED TO EACH OTHER

Every year copy is written on friendship. Sometimes its gets redundant and laborious. However, the one part of high school which develops from the freshmen year to the senior year is the relationship students have with each other. *Some* relationships last the entire four years, others split, and still others just lag. All the relationships can be a learning experience. When speaking of relationships, most people think of a girl/boy, but that is a limited view. There are many relationships. Girls have girlfriends and boys have malefriends. Just look at the football players. One can just observe the closeness of the players, not only on the field of play but in classrooms and in the cafeteria. The support is recorded on the scoreboard and the happiness can be seen or felt by a pat on the back. It should also be noted that the relationships deepen and broaden the older one gets. By the senior year, the friendships have expanded to included different sexes and races. Maturity takes the form of devotion and truth. A smile, a hug, and a friendly hello meant a lot to people. The question might be asked, "Where do we go from here?" The answer is - making new friends, *the silver,* but keeping the old, *the gold.*

"Through Thick And Thin"

In addition to the basic philosophy of friendship, there is an honest and more realistic view. *Everyone needs somebody. Everyone gotta have somebody to call their own.* The statements may not be grammatically correct but they convey the basic need of man - to love and to be loved. So friendships were valued here to a great extent.

Despite the surplus of homework papers, Cindy Jones and Ann Walker smile while exchanging notes.

Looking business like . . . Tim Atlee grins at the girls across the room.

Pensive . . . Scott Webster thinks about his next class.

Surprised . . . Debbie Swanson is happy that her locker has been decorated.

Demanding . . . Vanessa Smith wants to know what Molly McFiller has in her ear.

Communication Ploys And Responses

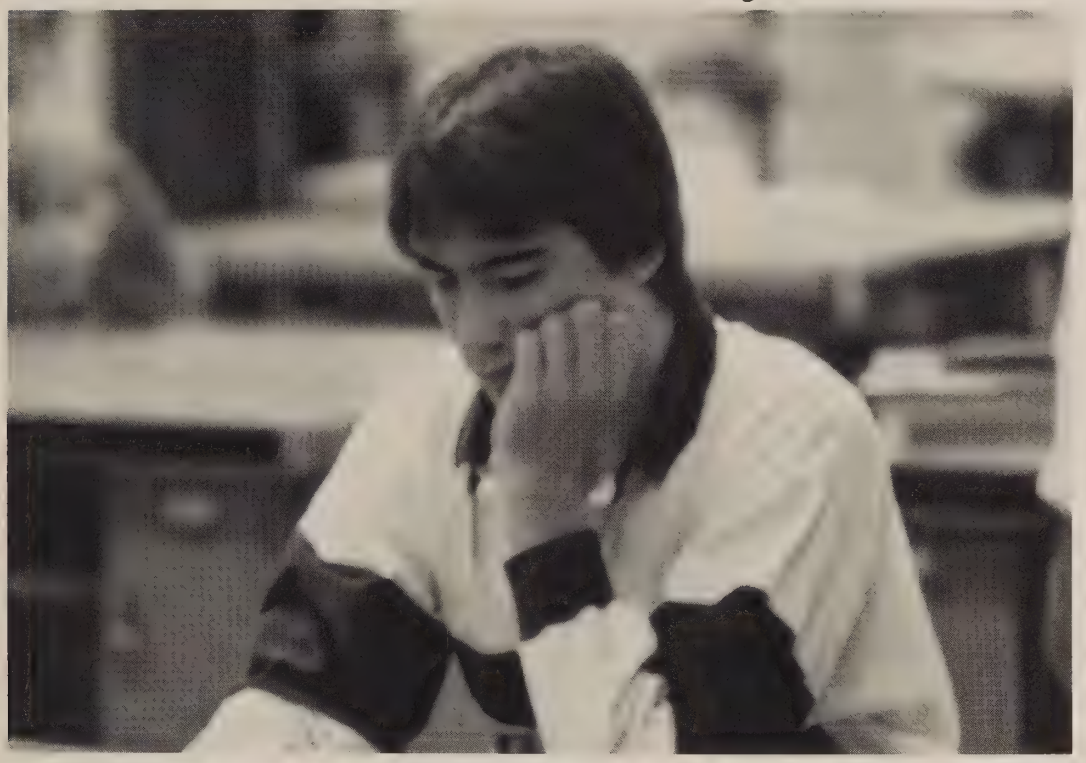

A twinkle in the eye, a quiver of the lip, or just an ear-to-ear smile were all ways in which students non-verbally showed their feelings. Students could be seen by the hundreds with looks of anticipation as the final seconds on the clock ticked away at the big game. Another common sight was the look of disgust exhibited by everyone at one time or another after failing "another big test." The most common emotion portrayed at the school had to be the satisfied look every student displayed when the 2:05 bell rang.

Thinking hard . . . Tim Garrett is concentrating hard on the test.

Nervous . . . The field hockey team watches an attempted goal.

Tricia McCloskey cheerfully makes change in the museum shop.

Dreaming about "that guy" Christy Chambers works in the snack bar.

Lien Buddenhagen greets visitors with a smile.

Mount Vernon Mansion

Laurie Tolles makes a sale in the gift shop.

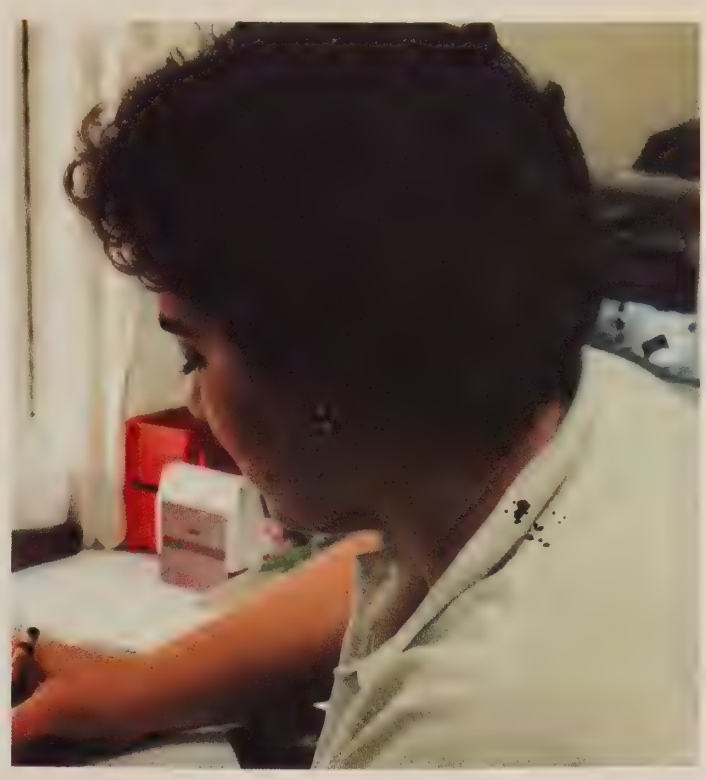

Senior Laura Devault works on the figures.

LOCAL LANDMARK

It's obvious that Mount Vernon High School was named after George Washington's home. But, does the relationship between the two namesakes end there? The answer is no.

Mount Vernon High School and Mount Vernon Mansion worked together for the betterment of each other for many years. The support was good not only for the student body, but for the community. A great feeling of pride abounded.

Many times the band or football team had their pictures taken, with the mansion in the background. The photographs were taken early in the morning, befor the mansion opened for tourists. This did a lot to further the image of the school and was also beautiful.

Many students found jobs at the mansion. This not only supported the local economy, it supported the mansion. Jobs were found working in the ticket office, museum shop, gift shop, snack bar, restaurant, and on the grounds. Those people who worked there, valued their historical experience.

"A Sense Of Pride."

It is important that heritage is preserved and the students and community of Mount Vernon did just that.

What You See Is What You Get!

One of the most anticipated moments for every student was receiving school pictures. Seniors and underclassmen alike primped and combed in hopes for the best. Senior pictures were taken during the summer. The seniors were photographed in up to three different outfits and posed in a variety of ways. The seniors were the only ones with the luxury of receiving proofs, or mini-copies, from which to choose their favorite likeness. Underclassmen looked forward to their pictures as much as the seniors. Seniors as well as underclassmen all enjoyed trading their pictures with their friends.

Getting pretty . . . Justine Rhodes and Darcy Sandway get set for the big moment.

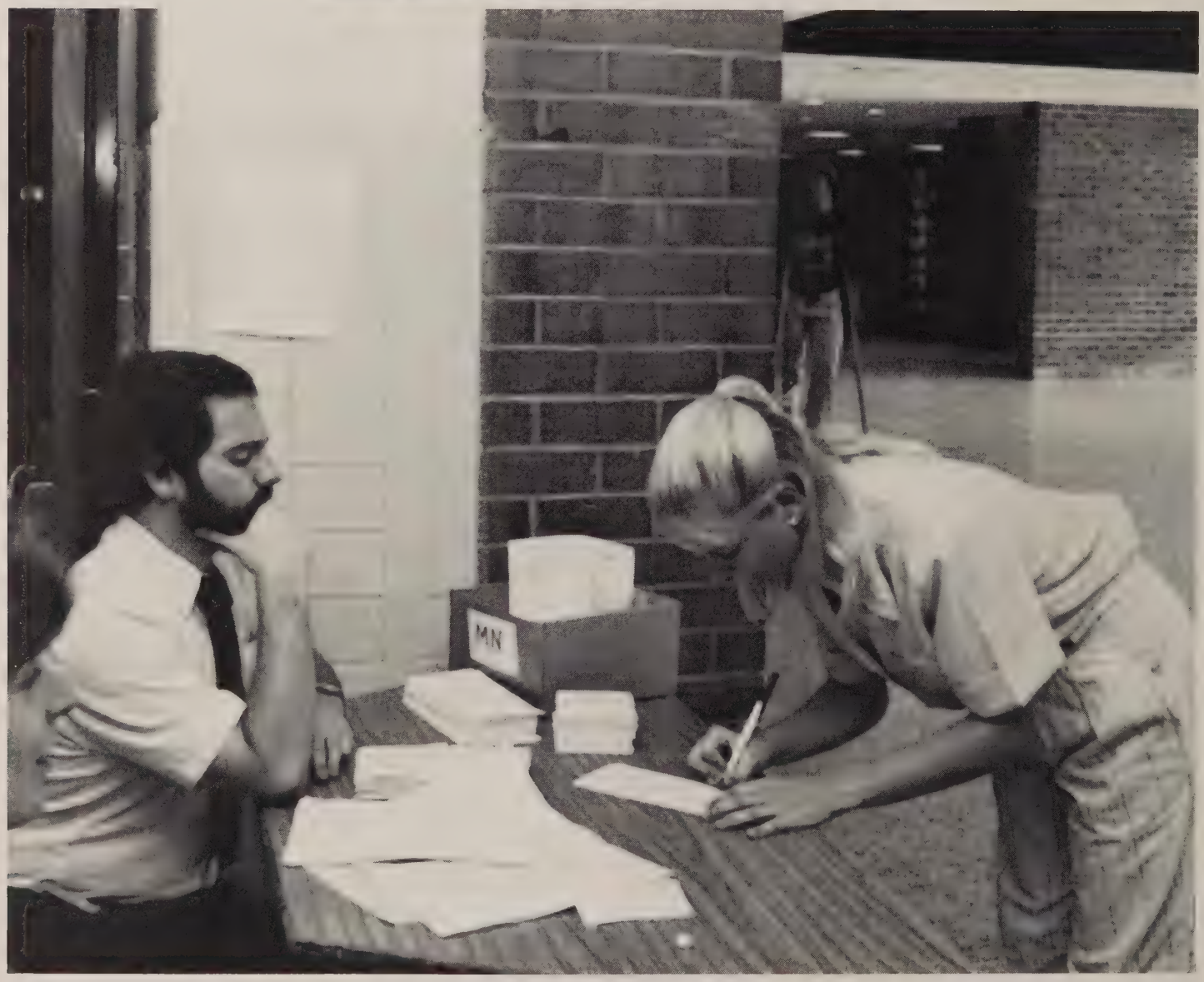

Debbie Truchio is registering for the all important senior picture.

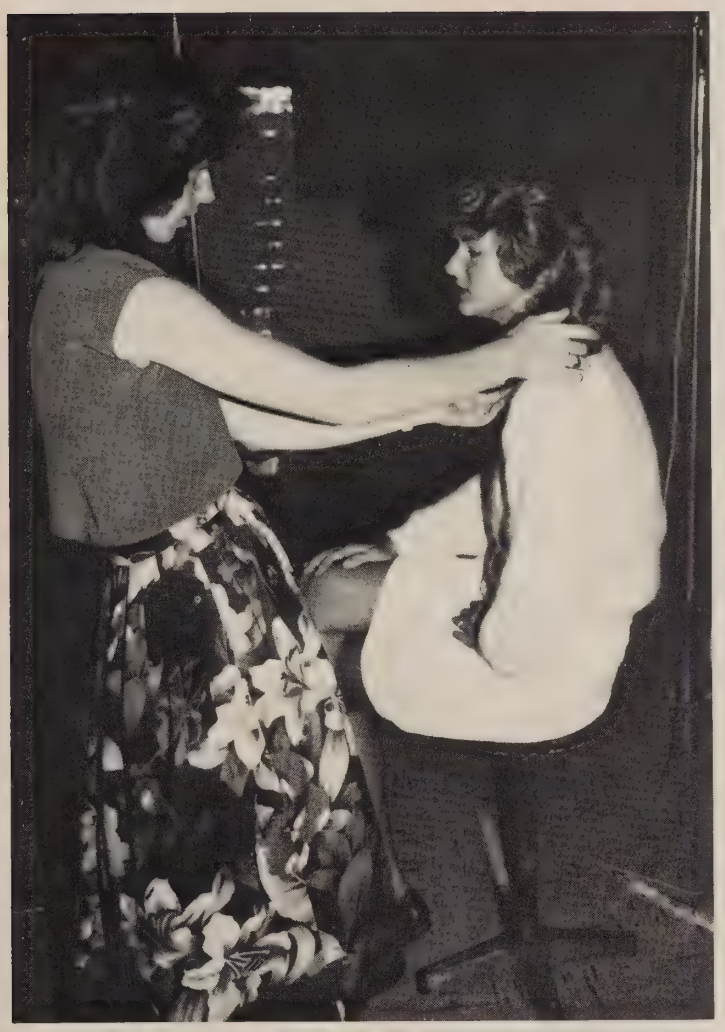

At the last minute, Carolyn Wingfield is properly posed.

Ben Mihalo concentrates on not moving for his freshman picture.

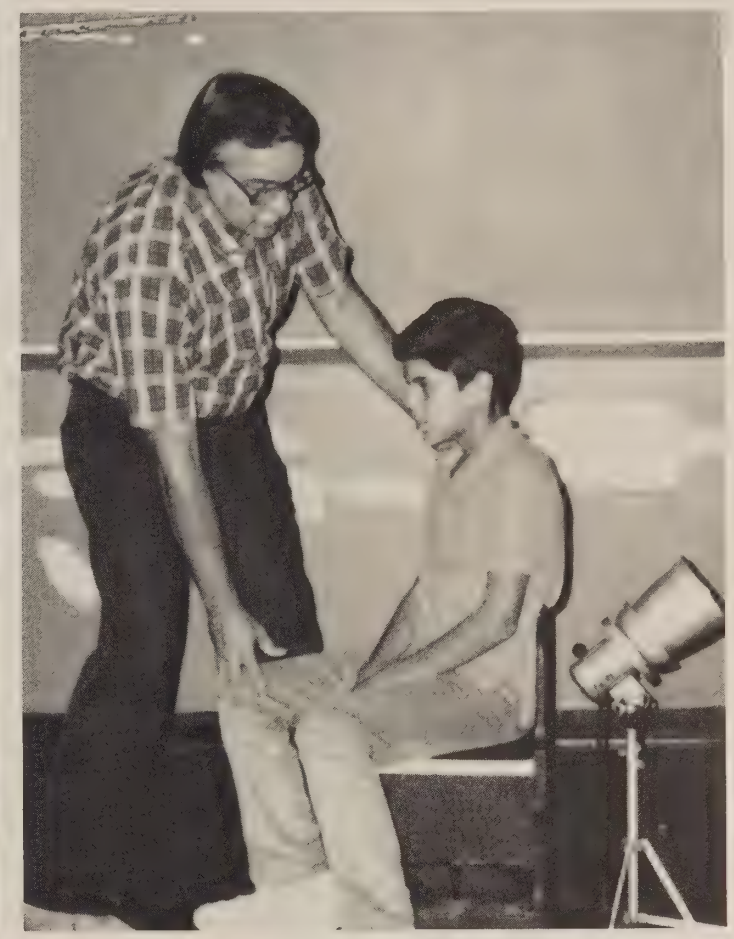

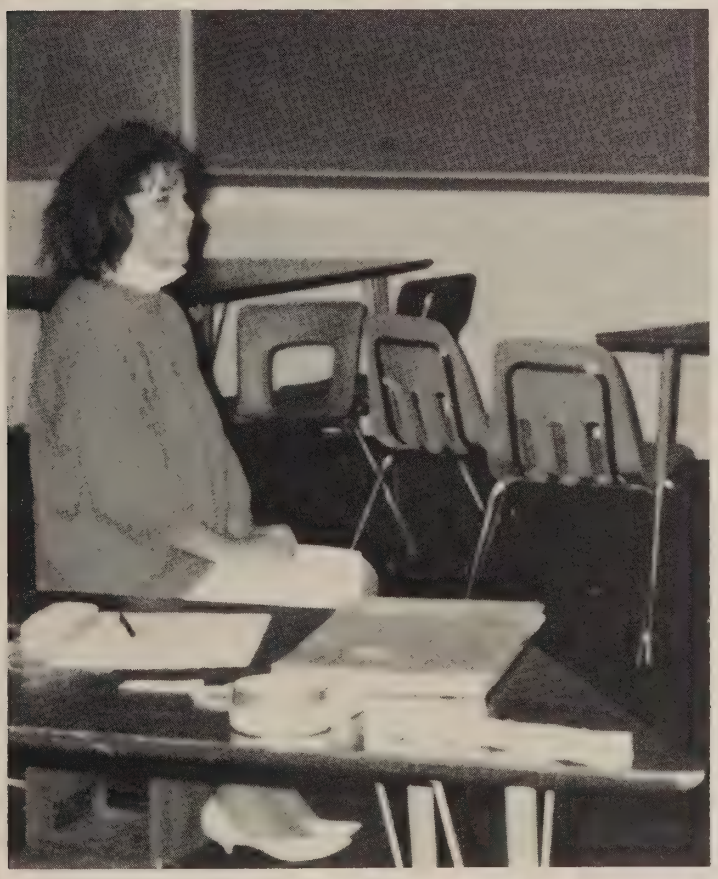

Sitting pretty . . . is sophomore Penny Hamrick.

Tara Shoemaker makes sure that Steve Mathias is signed up.

A MAJOR VIEW

"Up, Down, And All Around"

Here, there, and everywhere. The yearbook theme is angles and the student body had them. Whatever the angle, the students found a time and place to fulfill it. The most popular and frequented place was the locker bank. All four classes made use of the sometimes crowded and, at other times, vacant area to socialize, fraternize, and internalize feelings about many different issues facing them. Classrooms, laboratories, and conference rooms were all utilized by the students who had a desire to receive, give, or just listen to others. The subschool area was another place to talk with counselors, parents, and principals about the present, the past, and the future. Mount Vernon was the ideal place to find many cubby holes for serenity and privacy if necessary. On the other hand, it had many open spaces for the most social moments in one's academic day.

This student diligently looks for information concerning his paper.

This underclassman finishes his homework while waiting to see his counselor.

David and Jenny find it amusing that she already has grey hair.

In a morning slump, David Alger awaits the bell.

Homecoming Highlights

Trick or *treat.* Yes, Homecoming was scheduled on Halloween. Some people could not resist the opportunity to disquise themselves as clowns, witches, and horror creatures from another planet. Regardless, the planet earth shook with tremors of success when the game was won and the queen and king were crowned. **Traci Thomas** and **Adam Beck** were so honored. Homecoming is such a spectacular affair for the entire community of parents, future Majors, business leaders, and friends. All these supporting units added to the festive occasion. So Halloween added just the right flavor for the evening highlights.

Chris Barnwell appreciates his mother's support throughout the season.

Eric Wilson takes a breather.

"Go Majors!" says junior Sara Michaels.

These Majors are on the warpath.

The juniors celebrate their winning float.

"Trick or treat!" says this colorful clown.

All decked out for Halloween, this colorful clown says "Hello!" to junior football player Shane Scott's father.

Soaking up some sun, Laura Stamp and Melissa Levitt eat "out."

"Umm, that's good," slurps sophomore Art Benkhe.

"What, you don't accept credit cards?" asks Karen Curtis.

EVERYBODY'S FAVORITE PERIOD

The lunchroom was the nerve center of the school's most important activities and conversations. Events such as homecoming activities, ticket sales, and a great deal of gossip originiated in the school cafeteria.

During the week of the West Potomac game, it was every class for itself as financial warfare was waged to see who would reign supreme as the dominant force of spirit in the school. The war of nickels and dimes raged as the classes battled to see which one would win the spirit link contest. As it drew to a climatic close, wave after wave of students hurled themselves at the overwhelmed and frightened student government. Students were throwing money in every direction and screaming, "Seniors" or "Sophomores."

"More Than Just A Place To Pig-Out"

Different activities, *hot* sales, and *juicy* table talk all made lunch a little easier to digest. To most students the lunchroom, despite the frenzied activities and gossip that went on within its walls, was still the place to carry out the art of culinary consumption.

"Keep your eyes on the fries," advises Robbie Coleman.

Food for thought, Andrea Cochrane takes time out to study.

Faculty

Computer

Learning Disabilities

Marketing

Science Health

Cafeteria Staff Clinic

Cosmetology

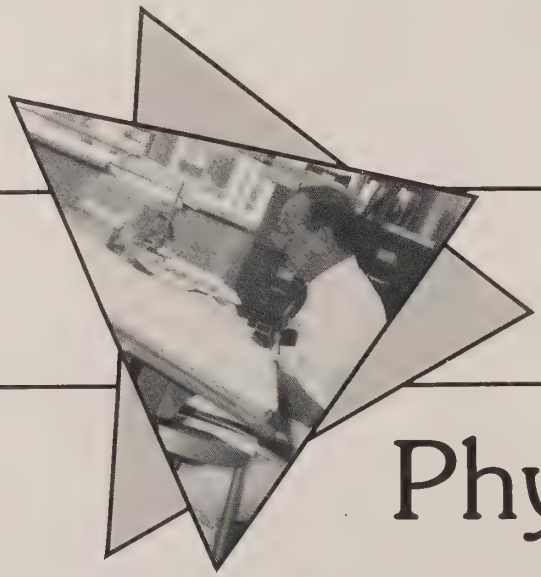

Administration

Physical Education

Drama Chorus

Business

Science

Government

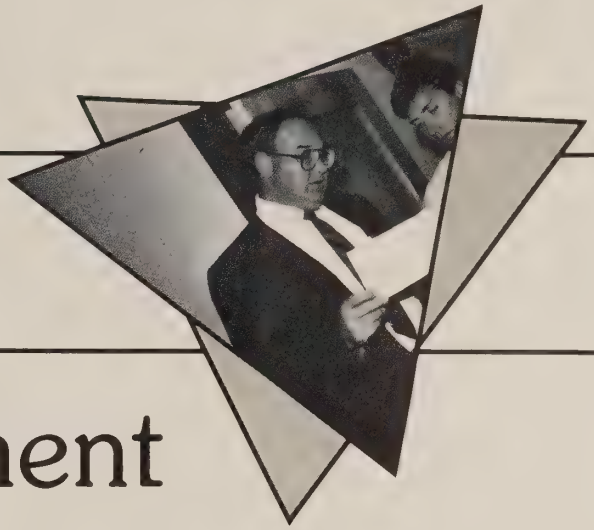

History

Career Center

Custodial Staff

Math Reading

Home Economics

Journalism

English

Guidance And Counseling

Orchestra Band

Thomas Hyer
A Class Act

Mr. Thomas Hyer has been the principal of Mount Vernon High School for the past 14 years. With his support and dedication, the school has become one of the focal points of the area. Now after years of service, he announced his retirement.

Mr. Hyer described M.V., when he first arrived, "as an institution of student unrest, many unanswered questions, and little respect for those in authority." Since his arrival, the school has undoubtedly taken a turn for the better. With the outstanding performance of the band, athletic department, and academic scholars, M.V. has excelled.

After receiving his graduate degree from George Washington University, he secured a future in education. From 1958-1966, Mr. Hyer taught and coached at our neighbor Lee High School. Showing his leadership qualities, he became administrative aide and assistant principal at West Springfield High School. Then in 1973, after years of hard work, he earned the position of school principal at Mount Vernon.

After his retirement, Mr. Hyer plans to fill his leisure time with fishing, hunting, and golfing, his favorite hobbies. Even though he looked to future days of retirement, everyone reluctantly realized he was leaving. When the new principal arrives, Mr. Hyer plans to "hang around" to make the transition easier for everyone. After all is said and done, Mr. Hyer will no doubt be missed.

Calm and composed, Mr. Hyer officially poses.

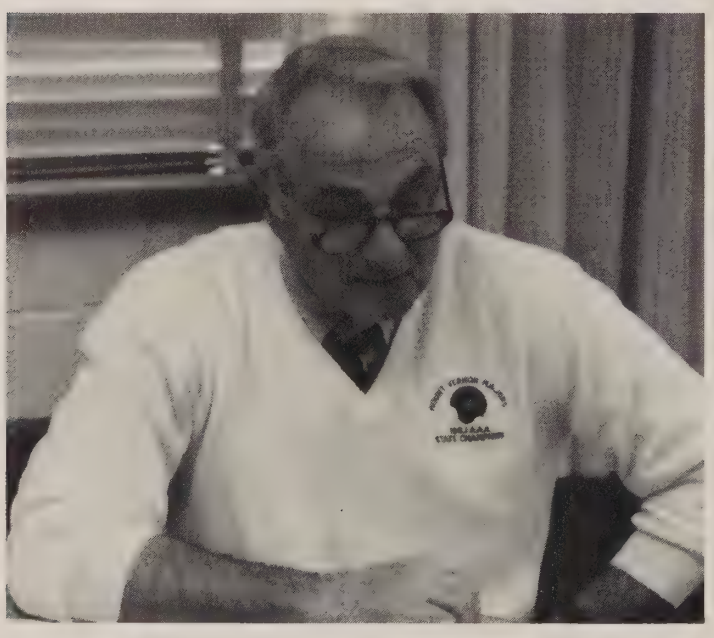

During his coffee break. Mr. Hyer reads of another MAJOR victory.

The woman behind the man. Mrs. Ives smiles for the camera.

At the pep rally, Mr. Hyer solemnly sings the Alma Mater.

Working hard. Mr. Hyer goes over the budget-again.

Laughing at the antics of another freshman. Mr. Hyer and a parent enjoy themselves at a parent coffee.

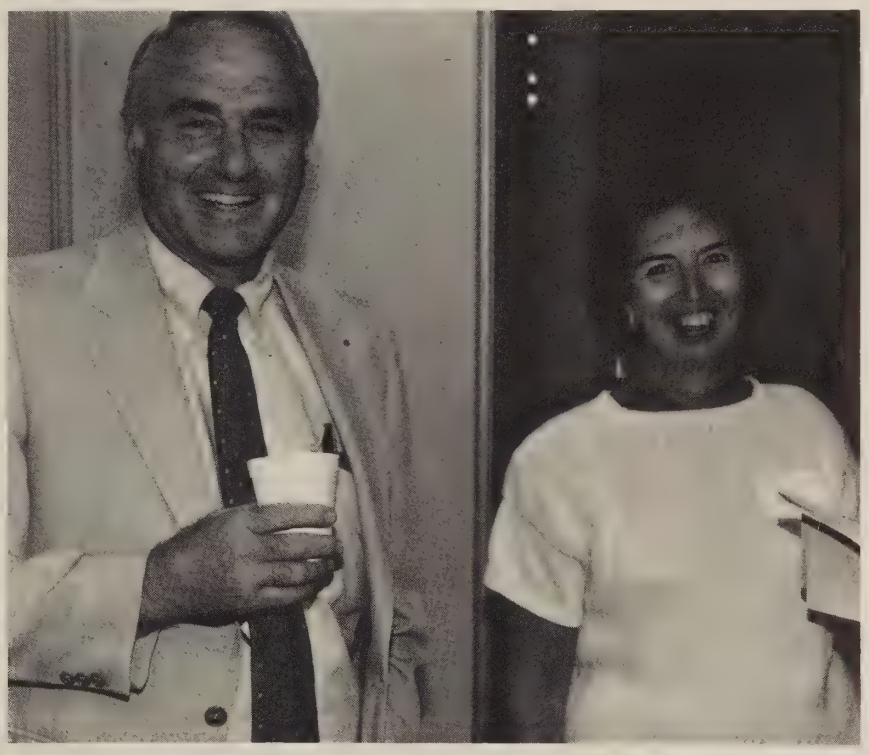

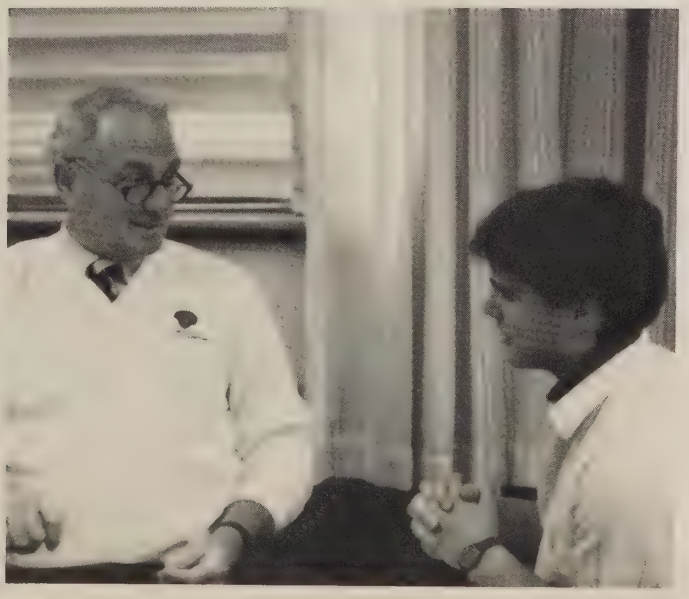

Mr. Hyer, please don't give me In-House for painting the bleachers," begs Roberto Tonizzo.

Mrs. Alice Aikin
English 9,10
Miss Jean Allen
Student Activities Ass't.-P.E.
Mrs. Doris Ashton
Freshman Counselor
Mrs. Jacquelin Atkinson
Geom/Cal. Alg 2/Trig

Mrs. Linda Bejarano
Nurse
Mr. Mark Bendorf
P.E. 9
Mrs. Joyce Boster
H.P.E. 10
Ms. Helena Bratten
Freshman Principal

Ms. Ginny Brennan
Department Head-LD
Mrs. Wendy Burns
Speech Therapist
Mrs. Jeanne Byrd
English
Mrs. Chaloux
Nurse

Mrs. Ciccone
Secretary-Athletic Office
Mrs. Jean Coder
P.E.
Mrs. Barbara Cotter
Secretary-Main Office
Mr. Chris Cotter
ISS-Hall Monitor

Mr. Todd Crowley
English
Mr. Billy Davis
ISS-Hall Monitor
Miss Gayle Deaton
World Geography
Mr. Louis DeCamp
Department Head-Industrial Arts

Mrs. Sonya DeHostos
Spanish
Ms. Gloria Delrahim
Department Head-Art
Mrs. Janice Doe
Library Aide
Dr. Florence Donald
History

More Than A Notion

Freshmen not only had new teachers but also a new sub-school administrator. Ms. Bratten was new to Mount Vernon but not to Fairfax County. She has been in the system since 1974. Before coming to Mount Vernon, she was an administrative aide at West Springfield. Throughout the year, Ms. Bratten's basic philosophy was that students do best when teachers' expectations are high but fair. She taught a course to teachers on this premise. She maintained discipline in the 9th grade sub-school; she held study sessions with students during the 7th bell and she took a personal interest in students' lives by making them feel very comfortable around her. Ms. Bratten made a difference here.

Addressing the first freshman assembly, Ms. Bratten sets the tone.

Mrs. Eleanor Dowling
Science
Mrs. Nancy Driscoll
Business
Miss Dianna Drumheller
Marketing
Mrs. Pat Duhart
History

Mrs. Rocio Edmondson
Spanish
Mrs. Loni Eklund
English, Drama
Mrs. Eva Farley
Math
Mrs. Dorothy Feldman
English

Mrs. Barbara Firebaugh
Hearing Impaired
Mrs. Karla Freeman
Math
Mr. Patrick Freeman
Department Head-History
Mr. Kenneth Gaudreault
Senior Counselor

Mrs. Priscilla Gillis
Science
Mr. David Givens
Department Head-Science
Mr. Eric Glassman
World Geography
Mrs. Suzanne Godfrey
Instructional Aide-LD

The Show Must Go On

Students were given the opportunity to demonstrate their talents in many different areas. Some chose the world of paints and brushes and some chose the performance arena. During the school year it was not unusual to see students' pieces of art lining the walls in the media center or near the main office.Admirers were pleasantly surprised to see drawings, sketches, and paintings done so well! A lot has already been said about the performing arts department in the trophies that have been won and in the invitations that have been extended to perform all over the country. Students took so much pride in their work and teachers spent a lot of time in working with students. Even though the drama department missed Mr. Pauley a great deal, it was able to carry out a successful program under the guidance of Mrs. Eklund. They had a great deal of enthusiasm and support for the new program. The teachers were appreciated by the student body for bringing out the best in them.

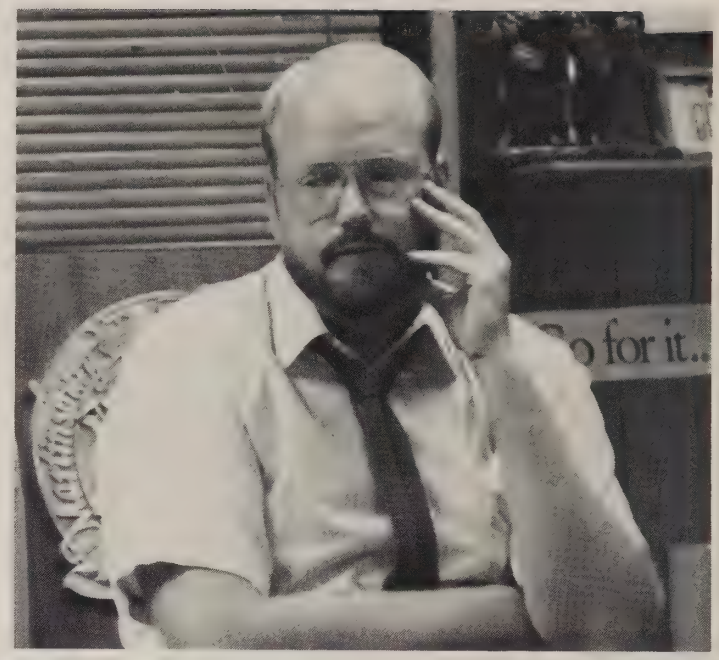

Mr. Schoonover wonders when he'll get time for a lunch break.

Mrs. Connie Goodwin
Spanish

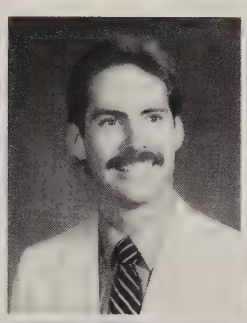

Mr. Eric Gottschalk
Technical Engineering and Arc. Drawing

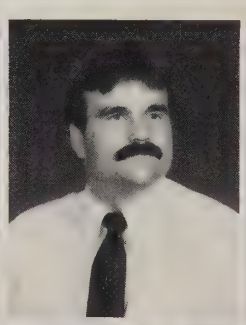

Mr. Brian Grainer
History

Mrs. Dorothy Gricher
Sophomore Counselor

Mrs. Ann Hancock
English

Mrs. Pam Hannah
Psychology, Sociology

Mrs. Anna Mae Harder
Earth Science

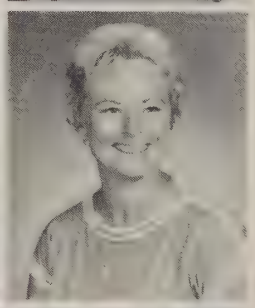

Mrs. Phyllis Hatch
Biology

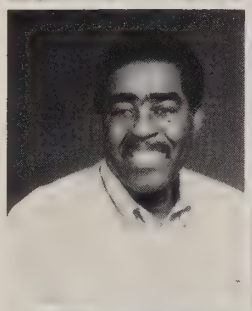

Mr. Bill Henderson
Basic Skills, English

Mrs. Jackie Herndon
Math

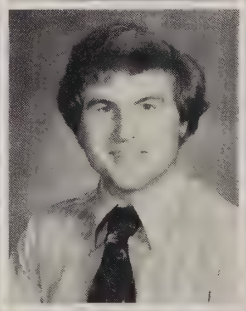

Mr. Jack Hiatt
Radio Broadcasting, Marketing

Mr. Gordon Hill
Sophomore Principal

Mrs. Pamela Hixson
LD-Self contained

Mr. Thomas Hyer
Head Principal

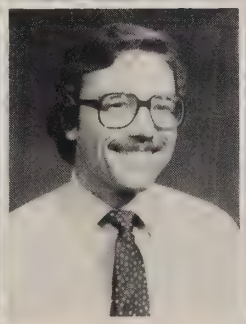

Mr. Marcel Infeld
Physics, Math

Mr. Robert Ingalls
Department Head-English

Helping her student to better understand, Ms. Delrahim puts in overtime.

Mrs. Pat Ives
Secretary to Mr.Hyer
Mrs. James
Library Aide
Mrs. Marianne Jefferson
Biology, Plant Science
Ms. Connie Johnson
Math

Mrs. Naomi Jolicoeur
Fianance Secretary
Mr. Garry Jones
Freshman Counselor
Mrs. Joyce Jones
English, Creative Writing
Mr. Robert Jones
Math, Computer Science

Mrs. Patricia Jordan
Math
Mrs. Ginny Kandt
Junior Secretary
Mr. Steve Kendall
Math
Mrs. Ellen Kennedy
ESL

Mr. Tim Kerlin
US/VA History
Mrs. Mary Khanizadeh
Chemistry
Mrs. Joanne Kilpatrick
US/VA Government
Mrs. Brenda Lam
Typing, Shorthand

Mrs. Eleanor Landgrabe
French
Ms. Robert Lerg
US/VA Government, History
Ms. Anne L'Heureux
School Psychologist
Dr. Betty Lindholm
Reading Resource

Mrs. Beth Lloyd
Reading Resource
Mrs. Margaret Lunter
Sophomore Counselor
Mrs. Joanne Marino
English
Mr. Oscar Match
Junior Counselor

Mrs. Ruth McConnell
Choral Director
Mr. Terry McConnell
Head of Audio-Visual
Mr. Don McCool
Math
Mrs. Maureen McGuire
Aide for Audio-Visual

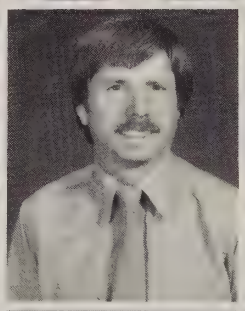
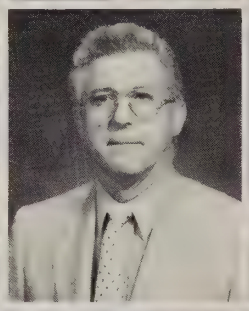

Mr. Brian Metress
Latin
Mrs. Hannah Miles
Senior Secretary
Mrs. Karen Miller
Department Head Business
Mrs. Janet Mosher
English

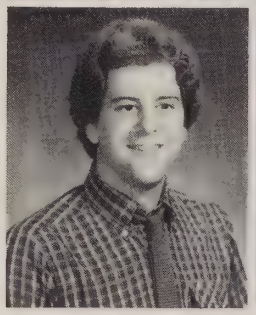

Mr. Schloemer, Mr. Match, and Mrs. Kandt enjoy a moment with Mr. Propps.

Looking Ahead

"All good things must come to an end." This famous line is so fitting because the Mount Vernon family lost a family member - - Mr. Thomas Propps.

Mr. Propps was a teacher, coach, and principal for twenty five years. The Em Vee High covered the story of his retirement in the December issue but the Surveyor staff would like the family to read for years to come about a successful educator who dedicated his professional career serving the young. He did just that because evidence shows how much time and effort he exerted throughout the years. As an effective administrator, Mr. Propps had to deal with students' academic problems as well as their personal ones. He never closed his door to students or faculty members. His smile will be missed by many staff members who saw him as a friend to everyone. He was truly missed and a replacement will never be found. The staff wishes him continued success in his retirement.

Mr. Propps looks into the camera as other principals enjoy the joke.

Mrs. Sharon Nagelhout
Home Economics
Ms. Elaine Oberndorfer
Senior Counselor
Mrs. Susan Oblinger
Math
Mrs. Naomi O'Neill
US/VA Government

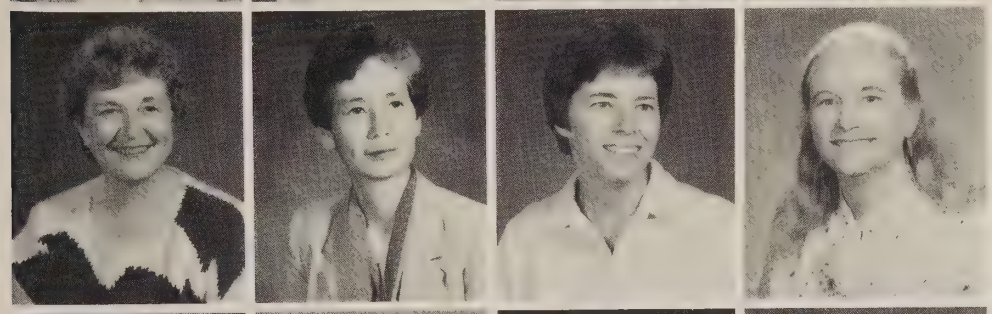

Ms. Priscilla Ordway
English
Mrs. Mia Oshima
ADP Secretary
Ms. Donnelle Oxley
English
Mrs. Willa Ozimina
Math

Mr. Bruce Patrick
Student Activities Director
Mrs. Toni Phelps
English,Photojournalism
Mrs. Florence Plett
Business
Mr. Wade Privette
French

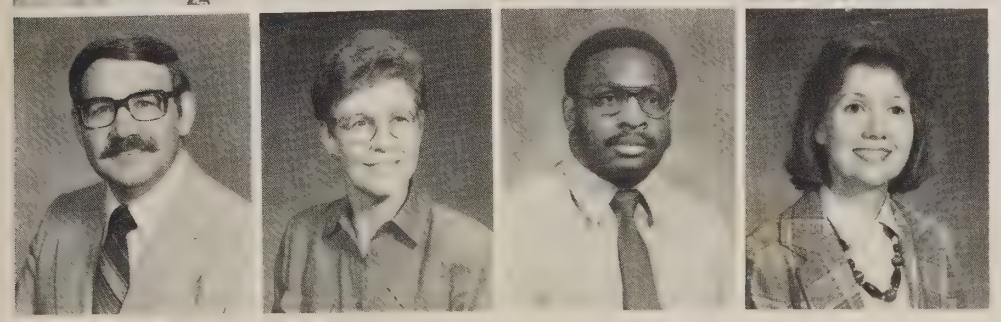

Mr. Thomas Propps
Junior Principal
Mrs. Dorothy Rice
Freshman Secretary
Mr. Marvin Riddick
Administrative Assistance
Mrs. Cynthia Rieben
ESL

A Happening Place

A teacher's haven in the school atmosphere is, of course, the classroom. A classroom represented a forum for all issues and ideas. Sometimes teachers allowed their own personal views about current events to surface, but most of the time, teachers wanted students to express themselves openly and comfortably. The classroom was used as a place to learn more about the academic side of life. These courses were taught by teachers who translated what was in the text to practical and helpful information for lifetime skills. Teachers took pride in this happening place by allowing students to think, think, and think. Some teachers even made sure their room was physically attractive with posters and pictures that were related to what was being taught. The decorating of a room did not add or subtract though from the overall effectiveness of teaching and learning.

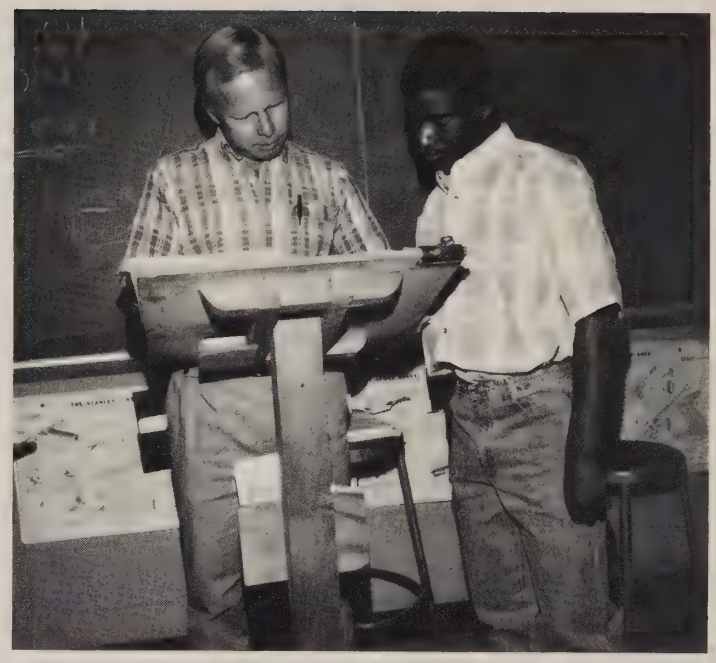

Guiding his students in the right direction, Mr. DeCamp makes sure Steven Kyer is following instructions.

Mr. Jack Robertson
Senior Principal
Mrs. Cynthia Ruffy
English
Mrs. Elizabeth Samuel
Typing, Accounting
Mr. Robert Sanders
Chemistry

Mrs. Jeannie Schelleng
German
Mr. Carl Schloemer
Junior Counselor
Mr. Stanley Schoonover
Department Head-Performing Arts
Mrs. Phyllis Sedgley
Life Skills, US/VA History-LD

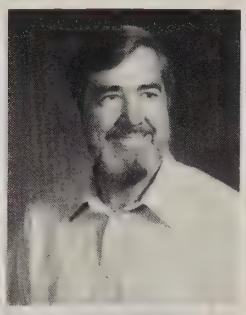

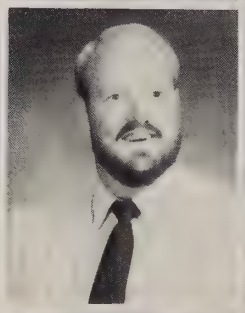

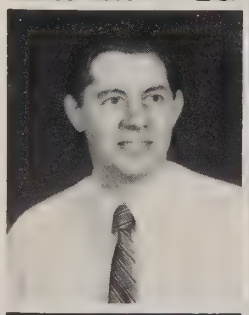

Mr. John Setter
Spanish
Mr. Dick Shaffer
Auto Mechanics/General Maintenance
Mrs. Ann Sica
Strings Director
Mr. Randy Slack
P.E./Driver's Ed.

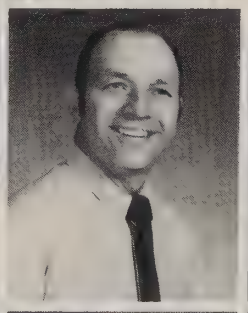

Mrs. Janet Smith
Librarian
Mr. Warren Smith
WECEP
Mr. Chuck Snell
Department Head- Marketing
Mr. Jim Sparling
US/VA History

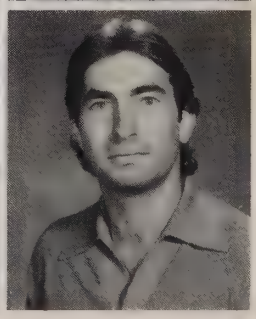

Lending a helping hand, Mrs. Rufty beams with delight at the answer.

Working on the next class assignment, Mr. Jones wants to finish this before swim practice begins.

Mr. Derek Steele
Math
Mr. David Stover
Department Head-Math
Mr. Brian Taylor
Department Head-P.E.
Mrs. Mildred Thomas
Secretary of Student Services

Mr. Herman Thomason
English
Mrs. Mary Thornton
Sophomore Secretary
Mrs. Helen Tipa
Library Aide
Mrs. Nancy Van Metre
Career Center Aide

Mrs. Susan Wagner
Math
Ms. Gloria Walker
English-LD
Mr. Jay Walker
Fashion Merchandising
Mrs. Jean Wells
Business Law, Typing

Mrs. Virginia Williams
Director of Pupil Services
Mrs. Julie Wilson
English, Journalism
Mrs. Meredith Yang
Science, Math
Mr. Gary Young
Calculus, Physics

Lending A Helping Hand

What would the school be like if there were no student services such as the ones provided by the bus driver, custodians, and cafeteria staff? The day couldn't have begun without the bus drivers. Three-fourths of the students relied upon the bus to get to school. Without the transportation and drivers many parents would be annoyed at having to drop off and pick up their children. Also those students who happened to be blessed with large vans would then be "honored" to chauffeur their friends to school. So as most didn't realize and took for granted, the bus system was a very needed service.

How would it feel to go to fifth period hungry? This was not a very good feeling as most experienced at one time or another when money was forgotten. But this would be the case everyday if another needed service wasn't provided by the dedicated cafeteria staff. It too hard work and perserverance to keep up the quality of service that was given to a student body of 1700 everyday.

Would learning be effective in any unkempt high school? Not very. That would have been the case if there had been no custodial staff. The staff spent a major portion of its day cleaning.

Preparing the theatre for the night's performance, Mrs. Myong An take pride in her work.

Custodial Staff: T. Kang; C. Lee; T. Truong; S. Chin; S. Young; B. OH; M. An; Second Row: L. Carpenter; M. Gaj; G. Reid; L. Good; B. Oh; K. Yang; K. Lee; J. Piatt; Third Row: K. Oldknow; S. Kim; L. Caison; E. Williams; W. Hilton

Cafeteria Staff: Ann Alexander; Shanta Chadha; Verletta Reid; Second Row: George Johnson; Mary Douvles; Colleen Robinson; Nola Roop; Donna Montgomery; Margaret Roberts; Irene Davis Third Row: Grace Robinette (Manager); Gwendolyn Mobley; Michelle Crawford, Sarah Gaupp; Mary Filipovich; Mamie Harrison; Veronica Thorne; Libby Keane.

"Try the chili," says Donna Montgomery.

Thanks to the staff, Crystal Lang is enjoying another taco salad.

Faculty

Mrs. Aikin
B.S. University of Tennessee

Ms. Allen
B.S. Radford College

Mrs. Ashton
B.A. Virginia Union University
M.Ed. George Mason University
M.Div-Virginia Union University
School of Theology

Mrs. Atkinson
B.S. West Hampton College

Mrs. Bejarano
B.S. University of Virginia

Mr. Bendorf
B.S. University of Virginia

Mrs. Boster
B.S. Kansas State University
M.S. Texas Tech.

Ms.Bratten
B.S. U. of Maine
M.Ed Bowling Green State Univ.

Ms. Brennan
B.S. University of RI
B.S. College of St. Joseph Univ.

Mrs. Burns
B.S. M.Ed Boston University

Mrs. Byrd
B.A. Wayne State Univ.
B.A. University of Virginia
M.A. George Mason University

Mrs. Coder
B.S. James Madison Univ.
M.S. Baylor Univ.

Mr. Cotter
B.S. Saint Thomas University

Mr. Crowley
B.A. Tufts University

Miss Deaton
B.S. Madison College
M.Ed. Madison College

Mr. DeCamp
B.S. Frederick College
Old Dominion Univ.

Mrs. DeHostas
B.A. Baylor Univ.
George Washington Univ.

Ms. Delrahim
B.A. Marywood College
M.A. College of St. Thomas

Mrs. Dermody
B.A. Regis College

Mrs. Dowling
B.S. Penn State Univ.
M.S. Univ. of No. Colorad

Mrs. Driscoll
B.S.James Madison University
M.S. James Madison University

Miss Drumheller
B.S. James Madison Univ.

Mrs. Duhart
B.A. D.C. Teachers College
Howard Univ. U.V.A.

Ms. Edmondson
B.A. Keene State College

Mrs. Eklund
B.A. Marygrove College
M.Ed. George Mason Univ.

Mrs. Farley
B.S. M.S. East Central
Okla. St. Univ.

Mrs. Feldman
B.A. Queens College
M.Ed. George Mason Univ.

Mr. Fox

Mrs. Freeman
B.S.George Mason Univ.
University of VA
Brigham Young Univ.

Mr. Freeman
B.A. ST. Vincent College
M.A. George Mason Univ.
George Washington Univ.

Mrs. Galperin
B.A. Linfield College
M.S. Catholic Univ.

Mr. Gaudreault
B.S. Tennessee Tech. Univ.
M.A. NO. Colorado Univ.

Mrs. Gillis
B.S. Hood University

Mr. Givens
B.S. Lynchburg College
M.Ed. George Mason Univ.

Mr. Glassman
B.A. UCLA
M.Ed. UCLA

Mrs. Godfrey
Mary Washington College

Mrs. Goodwin
BA Univ. of So. Colorado
M.A. George Mason Univ.

Mr. Gottschalk
B.S. Michigan St. Univ.
M.Ed. U. of VA

Mr. Grainer
B.A. James Madison Univ.

Mrs. Gricher
B.S. Miami Univ.
M.S. Miami Univ. Oxford, OH

Mrs. Hancock
B.S. Ohio State Univ.

Mrs. Harder
B.S. Immaculate College

Mrs. Hatch
B.A. Vassar College
M.Ed. George Mason Univ.

Mrs. Hannah
B.A. James Madison Univ
M.A. Univ. of No. Colorado

Mr. Henderson
B.F.A. Ohio University
M.A. Case-Western Univ.
University of VA
William and Mary

Mrs. Herndon
B.A. Furman Univ.

Mr. Hiatt
B.S. Old Dominion Univ.
M.A. Antioch Univ.

Mr. Hill
B.A. Pfeiffer College
M.Ed. Univ. of VA

Mr. Hixson
B.S. Milligan College
M.Ed. Marymount

Mr. Hyer
B.A. Glenville State
M.A. George Washington Univ.

Mr. Infeld
B.S. Brooklyn College
M.P.H. Univ. of NC

Mr. Ingalls
B.A. Univ. of Wisconsin
M.A. George Mason Univ.

Mrs. Jefferson
B.S. West VA Univ.
M.S. Univ. of VA

Miss Johnson
B.S. James Madison Univ.

Mr. G. Jones
B.S. Univ. of Tennessee
M.A. Tennessee State Univ.

Mrs. Jones
B.A. Rutgers
M.A. George Mason Univ.

Mr. R. Jones
B.S. Madison College

Mrs. Jordan
B.S. Louisiana State Univ.

Mr. Kendall
B.S. V.P.I.
M.S. G.M.U.

Mrs. Kennedy
B.A. Univ. of Maryland
M.A. American Univ.

Mr. Kerlin
B.S. Ohio State, Bowling Green

Mrs. Khanizadeh

Mrs. Kilpatrick
B.A. Davis and Elkins College

Directory

Mrs. Lam
B.S. James Madison Univ.

Mrs. Landgrabe
B.A. Georgetown Univ.

Miss Lerg
B.A. Michigan State Univ.
M.A. College of St. Thomas

Mrs. L'Heureux
B.A. Univ. of Dayton
M.A. George Mason Univ.

Dr. Lindholm
B.S. J.M.U; M.A.
M.Ed. G.W.U.

Mrs. Lloyd
B.S. Wilkes College
M.Ed. Lehigh Univ.

Mrs. Lunter
B.A. Glenville State Univ.
M.A. Marshall Univ.

Mrs. Marino
B.A. George Mason Univ.
M.Ed. George Mason Univ.

Mr. Match

Mrs. McConnell
B.S. Univ.of Tennessee, Knoxville

Mr. McConnell
B.A. DePauw Univ.
M.Ed. Temple Univ.

Mr. McCool
B.S. Marietta College
M.S. Univ. Of Wisconsin

Mr. Metress
B.A. St. Bonaventure Univ.

Mrs. Miller
B.S. James Madison Univ.

Mrs. Mosher
B.A. Univ. of Iowa
M.A. Colorado State Univ.

Mrs. Nagelhaut
B.S. South Dakota Univ.
M.S. V.P.I.,S.U.

Mr. Nottingham
B.A. O.D.U. M.A. Wake Forest
M.A. G.W.U.

Ms. Oberndorfer
B.A. Fairmont State College
M.A. Pepperdine Univ.

Mrs. Oblinger
B.A. Ladycliff College

Ms. O'Neill
B.A. Univ. of Denver

Ms. Ordway
B.A. Univ. of MAssachusetts
Univ.of VA
Mary Washington

Ms. Oxley
B.A. Carson-Newman College
M.A. Univ. of Maryland
M.A. George Mason Univ.

Mrs. Ozimina
B.S. Univ. of Michigan
M.S. Univ. of Southern California

Mr. Patrick
B.A. North Carolina Wesleyan
M.A. Univ. of No. Colorado

Mrs. Phelps
B.A. Norfolk State Univ.
Univ. of Tennessee

Mrs. Pilger
B.A. G.M.U.
Austin Beauty School N.Y.

Mrs. Plett
B.S. Boston Univ.

Mr. Privette
B.S. Atlantic Christian College
M.A. St. Thomas

Mrs. Rieben
B.A. Univ. of Utah
M.Ed. Georgia State Univ.

Mr. Robertson
B.S. Concord College
M.S. V.P.I., State Univ.

Mrs. Rufty
B.A. William and Mary
American Univ.

Mrs. Samuel
B.S. Alcorn State Univ.
M.S. Indiana University

Mr. Sanders
B.S Univ. of Minnesota-Duluth

Ms. Schelleng
B.A. Univ. of Maryland
M.A. Ohio State Univ.

Mr. Schloemer
B.A. Loras College
M.A. Catholic Univ.

Mr. Schoonover
B.S. Gettysburg College
M.M. West Chester Univ.

Mrs. Sedgley
B.A. Univ. of California, Berkeley
M.A. Marymount Univ.

Mr. Setter
B.S.Univ. of North Dakota
Wichita State in Mexico
George Mason Univ
Univ.of VA

Mr. Shaffer
U.S.A.E.
NOVA

Mrs. Sica
B.A. Oberlin College
M.A. Boston University

Mr. Slack
B.S. Bridgewater College

Mrs. Smith
B.S. Indiana University
M.Ed. James Madison Univ.

Mr. Smith
B.S. V.P.I.

Mr. Snell
B.S. V.P.I., S.U.
M.A. Antioch

Mr. Sparling
B.S. James Madison Univ.
M.A. Univ. of No. Colorado

Mr. Steele
B.S. James Madison Univ.

Mrs. Stevens
A.B Glenville State
B.S. M.A. W. Va. Univ.

Mr. Stover
B.S. Clarion State College
M.S. V.P.I., S.U.

Mr. Taylor
B.A. Glenville
State University

Mrs. Thomas
B.A. No. Colorado Univ.

Mr. Thomason
B.A. Furman Univ.
G.W.U.

Ms. Toia
B.S. Southeast
Missouri State Univ.
Univ. of Paris

Mrs. VanMetre
B.A. Wheaton College

Mrs. Wagner
A.B. West Virginia Univ.

Ms. Walker
B. S. Norfolk State University
M.A. Univ. of No. Colorado
Univ. of VA
VCU

Mr. Walker
A.S. Ferrum College
B.S. Madison Univ.
M.A. Antioch of Columbia

Mrs. Wells
B.S. North Carolina Central Univ.
Univ. of VA
Catholic Univ.

Mrs. Wilson
B.A. Howard University
M.Ed. University of VA

Mrs. Yang

Mr. Young
B.S.E. Princeton Univ.
M.A. Stanford Univ.
M.A. Dallas Theological Seminary

School Life For Staff

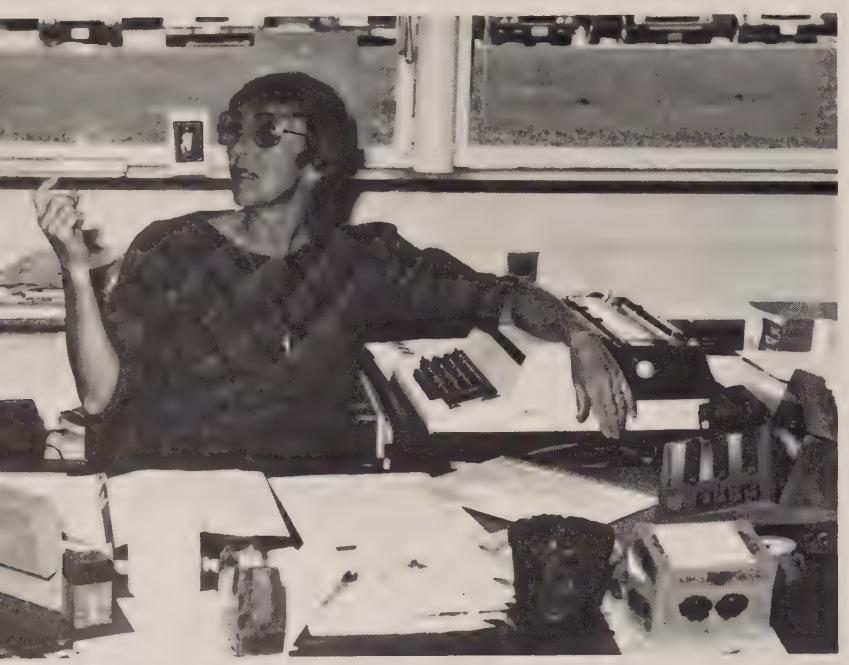

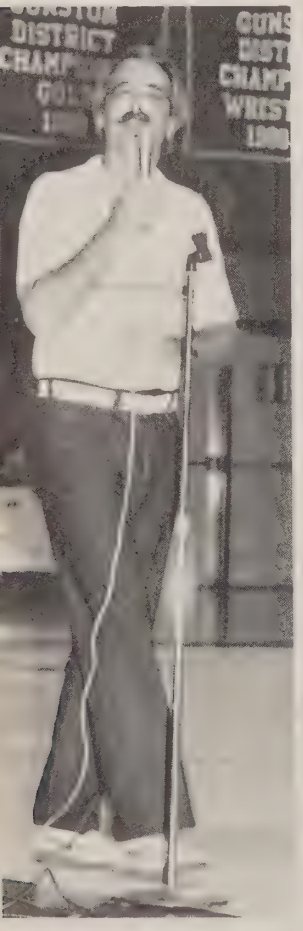

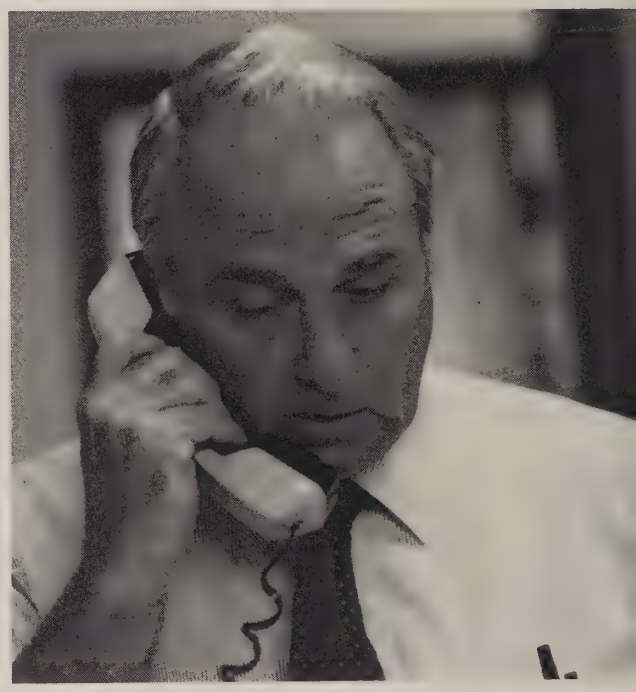

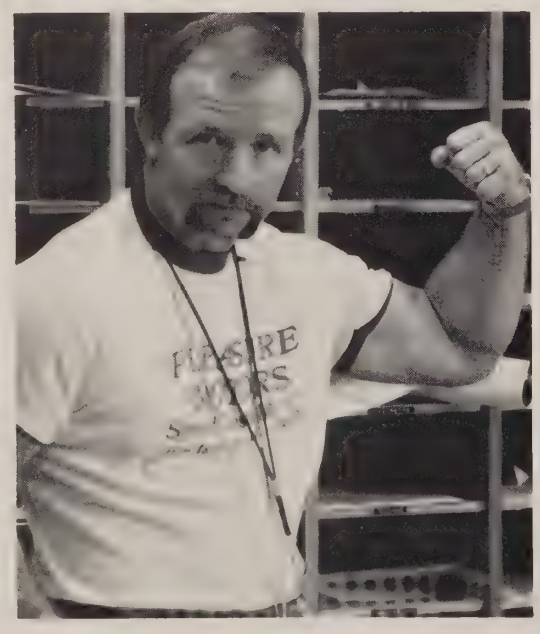

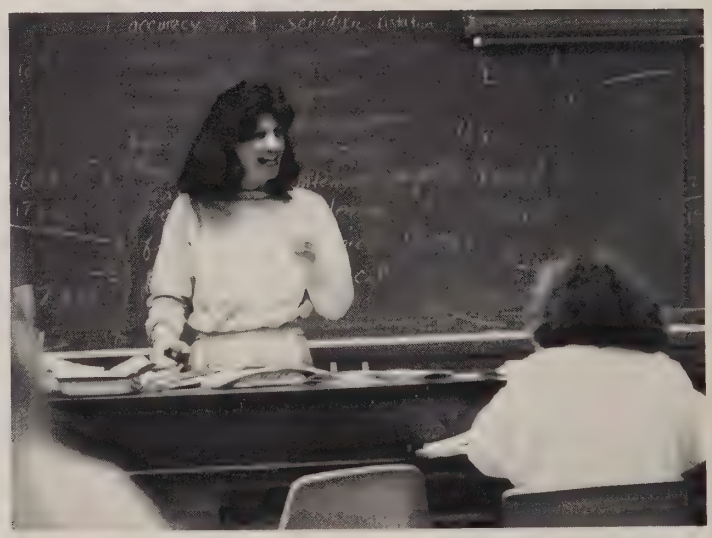

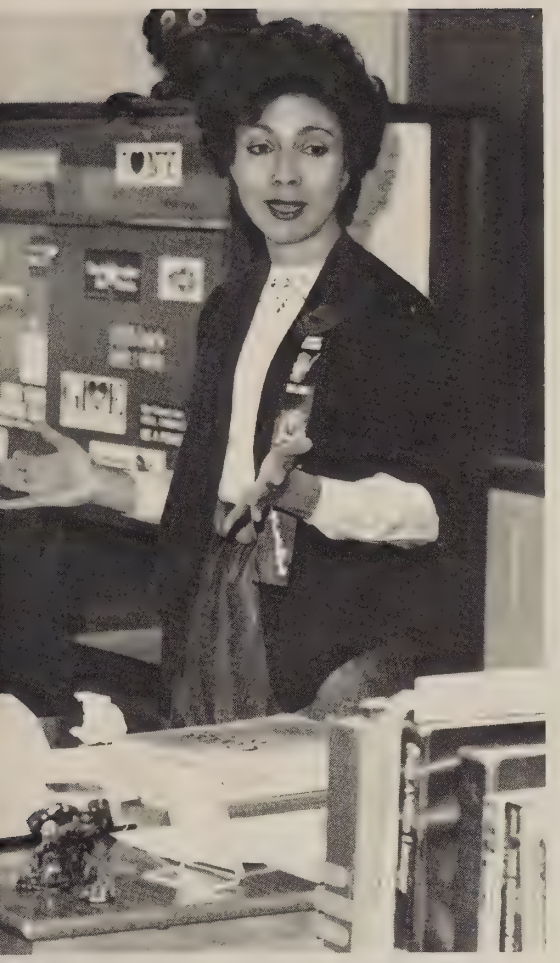

. . . Remembering the ***Smiles*** and the ***Frowns*** . . .

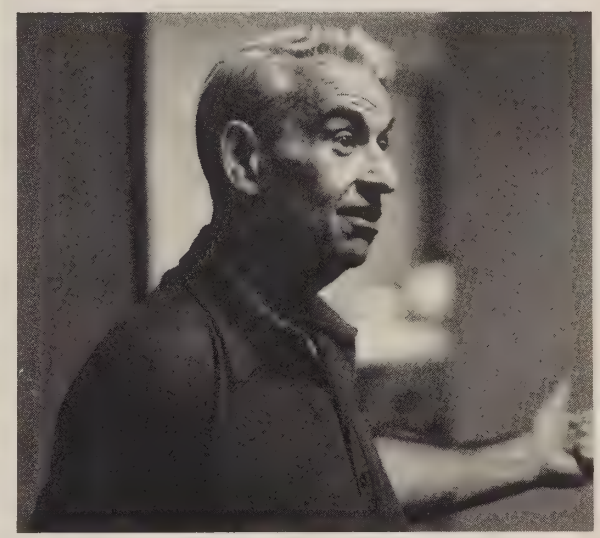

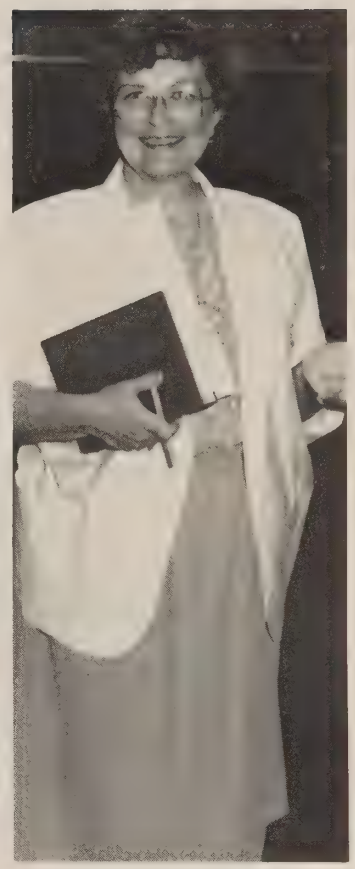

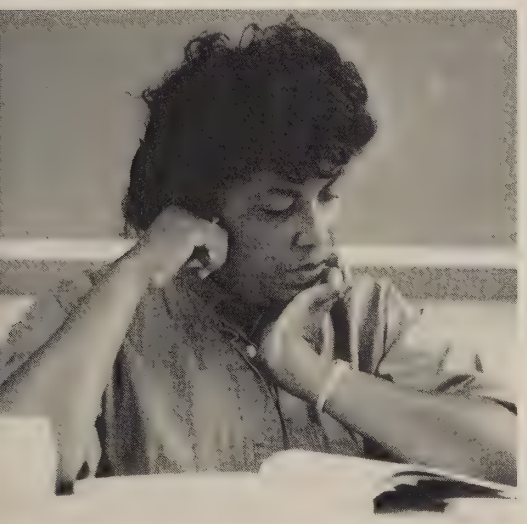

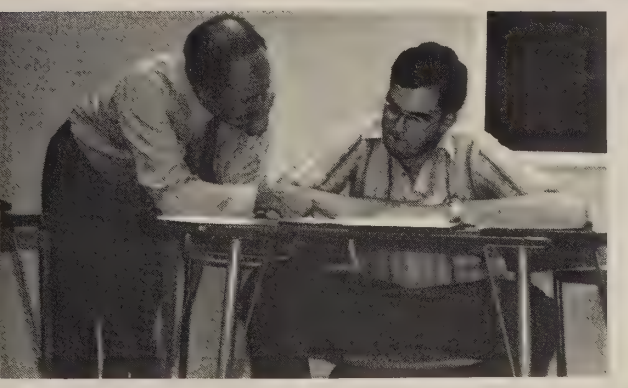

Ads - Index

What's
Bob's Printing
Cox Enterprises
Old Towne Tennis Shop
Hello World Woodlawn Stables
Carlson's Roy Rogers
IceCream M.V.Upholstery
Gourmet Outlet
Village Cleaners
D.C. National Guard

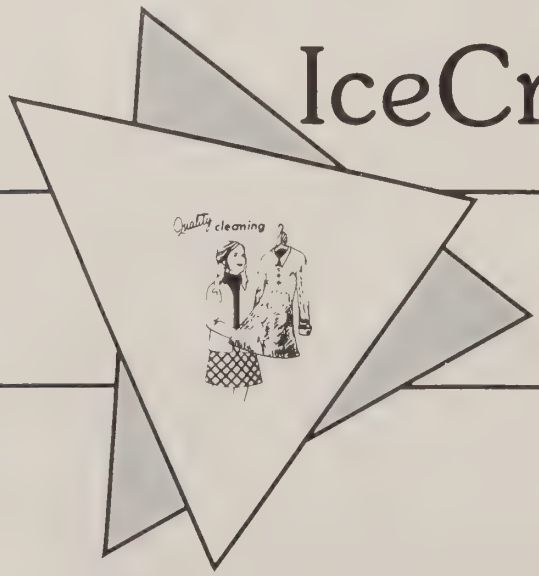

The Scoop

Roller Service Corp.

Putt - Putt Mr. Donut.

M.V. Athletic Boosters

Plantation Flower Shoppe

Joe's T.V. Service.

Discount Food Imports.

Arbo Egg Rolls, Etc.

Geppi's Comic World

Mike's Restaurant

When you graduate to the Air Guard, your future's looking up.

And so is our country's. Because the professional men and women of the Air National Guard do more than provide the major portion of our national air defense. They provide aid in state and community emergencies as well.

Great benefits. Now and for your future.

By joining the Air Guard now, you'll be doing more than helping protect your community, state and home town. You'll be helping yourself.

Because the Air Guard is a part-time military job, you'll have plenty of time to pursue a civilian career. Or further your education which we may help you pay for.

What's more, we'll provide valuable technical training. The kind of training you could probably use to get a good civilian job or to advance in your chosen career.

Of course, you'll also receive low-cost life insurance, a retirement plan, base exchange privileges, and more. All for your part-time work in the Air Guard.

If you're ready to move ahead with your future, learn valuable job skills and earn extra income, call your Air Guard recruiter, toll-free, today. **800/638-0936.** (In Maryland, call 301/981-6716. Outside the continental U.S., consult your local directory under state government.)

You'll find out why we say, "In the Air Guard, the sky isn't the limit."

AIR NATIONAL GUARD

D.C. Air National Guard

BLDG 3262 ROOM 180
ANDREWS AFB, MD 20331-5449

KEITH BURTON
Recruiter

WALTER IRELAND BUMIJA IRELAND

GOURMET OUTLET

Imported & Domestic Foods, Candies, Wines, Gifts

South Valley Shopping Center
7700-B Richmond Hwy.
Alexandria, VA 22306 (703) 360-5556

WS

Woodlawn Stables

BOARDING–LESSONS–SALES

riding lessons

Devoted to expanding each rider's ability

Indoor–Lighted Riding Hall

HORSE SHOWS

Classes Offered Year Round

SUMMER HORSEMANSHIP CAMP

780-4344

8907 Richmond Hwy.
Hwy. 1 & 235 (Mt. Vernon Hwy.)

ROYAL CUTS
HAIR STUDIO
129 SOUTH ROYAL STREET
ALEXANDRIA, VIRGINIA
549-1088

Plantation Flower Shoppe

Flowers For All Occasions

WOODLAWN CENTER
8700 RICHMOND HIGHWAY
ALEXANDRIA, VIRGINIA 22309

Isabella Murphy
360-2500

Discounts On Bouquetiers

WHAT'S THE SCOOP?

110 King Street
Alexandria, Va.
22314

549-4527

vintage clothing, classic jewelry, Victorian & deco prints, period collectibles & curiosities, objets d'art

Clock & Lamp Repairs

Bird-in-the-Cage Antiques

201 KING STREET
ALEXANDRIA, VIRGINIA 22314

buying, selling, appraisals, consignments

Vivian Temes (703) 549-5114

Diane's Carriage House

Fine Gifts and Home Accessories
Pear Tree Village Diane A. Thulin
1505-E Pear Tree Court Appraiser I.S.A.
Alexandria Va 22302 (703) 780-4413

(703) 360-6111

Mount Vernon Upholstery

SLIP COVERS • DRAPERIES

HARTLEY SHEENE 8801 COOPER RD
ALEXANDRIA VA 22309

RCA Sony Zenith

JOE'S TV SERVICE

8314 RICHMOND HWY
ALEXANDRIA, VA 22309
WOODLAWN SHOPPING CENTER

SALES — SERVICE — PARTS

MANAGER
SIDING 8 780-8310

MOUNT VERNON FRAME SHOPPE, LTD
Woodlawn Shopping Center
8712 Richmond Highway
Alexandria, Virginia 22309
Tel. 703 780-4985

Carol Clark

021386

Village Cleaners

"PROFESSIONAL TAILORING"

8630 Richmond Hwy. Alexandria, Va. 22309
Phone 780-6250

Olde Towne Tennis Shop

320 KING STREET
ALEXANDRIA, VIRGINIA 22314
(703) 683-1923

EQUIPMENT AND APPAREL SPECIALTY SHOP
TENNIS • RACQUETBALL • SQUASH

(703) 548-3100

OLD TOWN FLOWER SHOP

DENNIS M. ROBERS
Owner

113 KING STREET
ALEXANDRIA, VA 22314

When You Need Real Estate Services in Mt. Vernon and Alexandria... You can Count on Coldwell Banker!

America's Largest Full Service Real Estate Company.

You can count on us to work
Smarter...Harder...Faster

Call any of the following Coldwell Banker agents in the Alexandria Office for all your real estate needs:

Martha Allen
Shahnaz Amir Talesh
Carole Baldes
Ted Baldes
Betty Bond
Yvonne Broadhurst
Sara Daniels
Bill Foust
Bess Gorman
Bonnie Jourdan
Sarah Kerkel
Andor Komis
Ed Lockwood
Barbara Mann
Chris Mc Donald
Mike Millard
Dick Neimeyer
Linda Newbold
Bob Parks
Mike Poole
Ron Skorepa
Sue Sojka
Mary Ann West

Mark Kaywood, Branch Sales Manager

836-6200

A MEMBER OF THE SEARS FINANCIAL NETWORK

COLDWELL BANKER

REAL ESTATE

The Home Sellers

Great Food

780-6366

MIKE'S ITALIAN RESTAURANT

5801 Richmond Hwy
Alexandria, Va. 22309

Congratulations To The
Class Of '87

Best Wishes For
Continued Success!

THE MOUNT VERNON ATHLETIC
BOOSTERS

Happy Trails! To You: Roy Rogers

Congratulations to the Class of '87.

8860 Richmond Highway
Woodlawn

7686 Richmond Highway
Hollin Valley

Roy Rogers®

RSC

ROLLER SERVICE CORP.

23 McMillan Way
Newark, Delaware
19713
(302) 441-7175

Congratulations To The Class Of 1987

SPORT CASUALS AND EQUIPMENT
2900 ARLINGTON DRIVE
MT. VERNON SQUARE PLAZA
ALEXANDRIA, VA. 22306

"Full Line of Sports & Recreational Equipment"

TEAM SPORTS, TROPHIES, SHOES

ANTHONY D. RUGARI (703) 765-1064

Best Wishes
To The
Class Of '87
From

MR. & MRS. ROBERT E. PLETT

EGGROLLS, ETC.

Chinese Fast Food
Restaurant And
Carry Out Delivery

Call - 360-0888

8727 A - Cooper Road
Alexandria, VA 22309

Best Wishes
From

HALLMARK IRONWORKS, INC.

8899 Paris Street
Springfield, Virginia
22152

SHERWIN WILLIAMS

The Sherwin-Williams Company
7824 Richmond Highway
Alexandria, Virginia 22306
(703) 780-4222

Harry Collins
Store Manager

BUTTONS & BADGES

Buttons & Badges
IN-HOUSE PRODUCTION

FRAN LARSEN
703-780-3008

8143 Richmond Highway
Alexandria, VA 22309

The Print Shop
of Mt. Vernon Inc.

GEORGE AND JUNE EVANS
(703) 360-0707

8143 RICHMOND HWY.
ALEXANDRIA, VA 22309

Hayes & Davis
ELECTRIC

Jerry & Scott Give Us A Call
Will Make A Hot

P.O. Box 1623/Manassas, Virginia 22110/Phone 553-0963

Good Luck
Seniors!

Phone: 780-8722

International Cleaners

HOWARD W. EDWARDS

ALEXANDRIA, VA 22306

JENNAIR
WHIRLPOOL

KITCHENAID
KELVINATOR
TAPPAN

AR-BO APPLIANCE SERVICE

SALES · SERVICE · PARTS

Bob's Printing
& Office Supplies

ROBERT M. BEACH

1908 RICHMOND HWY.
ALEXANDRIA, VA 22306

(703) 360-7284

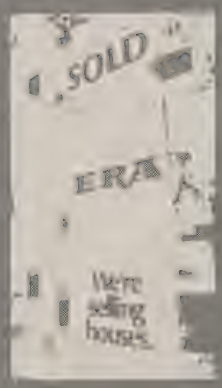

CHRIS RUSH, GRI
REALTOR®

THE J. EDWARDS CO., INC.
8143 Richmond Hwy.
Alexandria, Virginia 22309
Office: 703-780-7300
Home: 703-960-3122

mtc

SEAL OF GOOD MOVING PRACTICES

HENDERSON'S
MOVING SERVICE
2109 S. OAKLAND STREET
ARLINGTON, VIRGINIA 22206
PHONE 671-0134

ROD HENDERSON

"LARGE OR SMALL, WE MOVE THEM ALL"

FREE ESTIMATES / SAFE STORAGE

McENEARNEY
ASSOCIATES

GLORIA JONES
ASSOCIATE BROKER
LIFE MEMBER
MILLION DOLLAR SALES CLUB

OFFICE: 549-9232
RESIDENCE: 203-7346

COURTHOUSE SQUARE
109 SOUTH POTT STREET
ALEXANDRIA, VIRGINIA 22314

hello world inc
cards • gifts

213 King St.
Alexandria, VA 22314
(703) 548-3333

WOOD n' THINGS

Decorations
for
all
Occasions

41 Green
4112 Scotland
Road
Alexandria, Va.
780-0319

CANNAVARO FINE ARTS
LTD.

4736 Nansuna Drive
Alexandria, Virginia
22309

(703) 780-0000

THE M.V. BAND BOOSTERS

Congratulate All The Members Of The Class Of '87

Including The Following Members Of The
1986 - 87 Marching Majors:

Peggy Andre	Greg Gale	Patricia Lynn	Max Schubert
Rachel Beechwood	Rosanna Hartington	Denise Mann	Charlene Schaub
Julie Bailey	Cheney Hart	Michael May	David Sills
Becky Bryan	Elizabeth Healy	Rosanna Mann	Kevin Stone
Valerie Calvert	Ginger Hemsen	Karen McDonald	Bruce Thomas
Deborah Carey	Robinson Hutton	Hope Morse	Brenda Tomlin
Richard Cecca	David Reese	Laura Pokorny	Laura Walker
Thomas Colucci	Chris Larsen	Cynthia Rauf	Mary Westwood
Linda Curtis	Arnaldo Lawern	Jim Rizzo	Linda Yeaton

ALCO
TV & APPLIANCES

MOST MAJOR BRANDS
SALES
SERVICE
COMPETITIVELY PRICED

* WE OFFER A COMPLETE LINE OF MAJOR APPLIANCES
* DELIVERY & INSTALLATION
* WE ACCEPT VISA / MASTER CARD (CHARGE-BY-PHONE)
—MARTA GROUP STORE—
"Let Our Buying Power Work For You"
Serving The Metro Area Since 1957

Phone Guided Over The Phone
Discover The Alco Difference...

780-5180

5512 Richmond Hwy (Next To Behind) Alex

Shon And Melissa - '91

Have A Great 4 Years
At Mount Vernon
We Love You,

Colleen And Laura - '87

Betty C. Lee
Manager

Love Lee HALLMARK SHOP
CARDS & GIFTS

8756 RICHMOND HIGHWAY
ALEXANDRIA, VIRGINIA 22309

(703) 360-4228

Mister Donut
MULTIFOODS

6420 Richmond Hwy.
Alexandria, Va.
Tele. Phone
360-6865

Cakes For
All Occasions

Stop In Or Call.

Class Of '87
The Memories Remain My Best

C. CHIEFFE

Laura
Ginger
Colony
Cindy
Lisa
Kristin
Jacquie
Tara
Michelle

The *Best* Of *Times* With The *Best* Of *Friends*

WE HAVE SURPRISES IN STORE!

TM

Our store has all the latest adventures of your favorite MARVEL characters—and MUCH more!

You'll be surprised by our extensive selection of back issues . . . our "direct sales only" titles . . . our special subscription service . . . and our selection of comics-related super-merchandise! In fact, we have everything for the comics fan!

geppi's COMIC WORLD

1755 Jefferson Davis Hwy
Crystal City Underground
Arlington, VA 22202
(703) 521-4618

8330A Richmond Hwy
Alexandria, VA 22309
(703) 360-0120

SHOW YOUR STUDENT ID AT ONE OF THE ABOVE GEPPI'S STORES AND RECEIVED A 10% DISCOUNT ON YOUR PURCHASE OF NEW OR OLD COMICS.
ALSO CHECK OUT OUR BASEBALL CARDS AND SUPPLIES

WE ALSO CARRY A FULL LINE OF JAPANESE MODELS
STOP BY AND CHECK US OUT. YOU WILL NOT BE SORRY!

MOON KNIGHT ™ and © 1986 Marvel Comics Group

Following is the official copyright language which should be used every time Marvel artwork is reproduced.
Copyright © 19[illegible] first user Marvel Comics Group
A Division of Cadence Industries Corp.
All rights reserved.

Congratulations
Seniors!
Especially:
Editor-in-chief (3 Years)
Debbie Schluter
Associate And Creative Editor
Elizabeth Healy
Staff Reporters
Karen McDaniels Seth Gargus
Penny Nicholl Ron Green
Ginger Hiemenz
From
The Em Vee Hi
STAFF
AND SPONSOR - MRS.
JULIE WILSON

COX
Enterprises

PO BOX 16272
Alexandria, VA
22309
(703) 780-8621

Helping you plan, acquire, and use the best system for your family and business

---

Phone 780-3445

WOODLAWN PENN JERSEY

AUTO SUPPLY & SERVICE CENTER

[illegible]
ALEXANDRIA, VIRGINIA

JOHN THOMAS

Sin Mill
FRAME WORKS, INC.

Mt. Vernon's
Oldest established
Frame Shop

703-360-3433

[illegible]

M. T. N. SILKSCREENING

780-1037
T-Shirts, Jackets,
Bags, Etc.

Serving The Mt. Vernon Area
For 21 Years Ph. 780-5100

Quality

Homes Realty, Inc.
MEMBER MULTIPLE LISTING SERVICE
[illegible]
8403 J RICHMOND HWY., ALEX., VA. 22309

The Surveyor Staff Wishes To Thank The Businesses Who Supported Us. We Ask Our Readers To Support The Businesses.

PROFESSIONAL BEAUTY SUPPLIES

All Discount Prices
Open To The Public
10% To 50% Everyday

MT. VERNON BEAUTY SUPPLY
7822-A Richmond Highway
Alexandria, VA 22306
(703) 360-4455

VALLEY BEAUTY SUPPLY
7700-C Richmond Highway
South Valley S/C
Alexandria, VA 22306
(703) 799-4518

SPRINGFIELD BEAUTY MART
6426 Brandon Ave.
Springfield, VA 22150
(703) 569-6343

WOODBRIDGE BEAUTY SUPPLY
14539 Jefferson Davis Highway
Woodbridge, VA 22191
(703) 494-0338

7-CORNERS BEAUTY SUPPLY
6772 Wilson Blvd.
Falls Church, VA 22044
(703) 536-2228

DISCOUNT FOOD IMPORTS COFFEE & TEA OUTLET

(Formerly International Food Mart)

WE CARRY: Processed Latino, Filipino, Oriental, German, European, West Indian, African Foods, Groceries & Produce. Large Selection of Imported and Local Tea & Fresh Coffee Beans at Discount Prices

Our commitment is to save you money. Please come and visit us and WIN DOOR PRIZES! No purchase necessary to win

WE ALSO CARRY: Imported & Domestic Beer & Wine. Choices Fresh Meat & Poultry, Frozen Fish, Seafoods, Tropical Juices & Nectars, Imported Cookies, Chocolates, Gifts & Health Food Items.

5415-F RICHMOND HIGHWAY
ALEXANDRIA, VA 22309
360-5344

CARLSON'S ICE CREAM PARLOR

8748 Richmond Hwy.
Alexandria, Va. 22309
Call 780-3367

Serving Your Favorite Flavors Of Delicious Ice Cream Bring The Family

Soups 'N
Sandwiches

PUTT-PUTT GOLF AND GAMES

Special Rates For Groups
And Birthdays
Richmond Hwy. Near Caldors
Call 765-0707 For Hours
Open Daily - Feb. Thru Nov.
Good Luck To Class Of '87

MICHELLE HUCKABY · SHANNON HARRINGTON · MARY WHITEFORD
CHRISSY HART · COLONY BROWN · BECKY BRYAN · LAURIE McKEAN
LIEN BUDDENHAGEN · JENNIFER ROSENTHAL · LISA CURRY ·

GOOD LUCK ♦♦♦

Seniors !!

TRACEY ELMORE · CHRIS CRISCIMAGNA · KENNYA RAMSEY ·
KIM TRUCHIO · DEBBIE TRUCHIO · STAYC DuBRAVAC ·

Love,
Alpha Sigma Chi

ΑΣΧ · S·E·N·I·O·R·S · ΑΣΧ

Student Index - A To Z

ABEA, TITO GERMAN 210
ABERNATHY, DOMINIQUE MARIE 210
ADAMS, MELINDA KATHERINE 128
ADAMS, NORITTA
ADAMS, VALERIE V
ADDISON, AURELIA LATRISE 192
ADDISON, TRIEGE ELIZABETH 45, 192
ADINARO, JOSEPH THOMAS 210
AGOSTO, IVAN GOMEZ 192
AGUILERA, MARISOL ROCIO 192
AHN, YUNG KYONG 128, 96
ALDEN, GREGORY JOHN 192
ALDEN, JENNIFER RAE 51, 210
ALDRIDGE, JENNINGS RICHARD 128
ALEXANDER, JEANNINE PATRICE 210
ALEXANDER, REBECCA DIANE 192
ALEXANDER, TIMOTHY WAYNE
ALGER, DAVID ALLEN 235
ALLARDICE, SAMANTHA JOY 192
ALLEN, CHRISTAL LYNN 51, 192
ALLEN, DESIREE MICHELLE 210
ALLEN, EMILY LYNN
ALLEN, LAWANDA DIANA 210
ALLEN, NANCY LEE 128, 97
ALLEN, PATRICE LANELL
ALLEYNE, VONYA P 192
ALVEY, STEVEN BRANDON 160, 128, 96
AMES, GREGORY SCOTT
AN, YANG JIN 210
ANDERSON, DOUGLAS CONN 210
ANDERSON, DEVIN SCOT 128, 20
ANDRADE, EDWIN ROMEO 210
ANDRE', MICHELLE RENEE 210
ANDRE, PEGGY LYNN 128, 96
ARROWSMITH, SANDRA LYNN 210
ASCHENBRENNER, KORY JAMES
ASHBY, BRANDON FREDRICK 43
ASKIN, DAVID LARAMIE 192
ATKINSON, KIRSTEN ANN
ATLEE, TIMOTHY RUSSELL 228, 43
AUSTIN, ASHLEY LIGON 45, 192
AUVILLE, RICHARD SHERMAN 47
AVERY, MARK WILLIAM 192
AVERY, TODD RICHARD
AYRES, LEE TAGGARD
BABER, ROBERT JEFFERSON 192
BAE, CHUN HO
BAE, CHUN HYUNG
BAGG, LAURA DUVALL 128
BAGG, PATRICK MICHAEL
BAHABIB, ARSALAN AHMED 192
BAKER, BRETT MCCALL 129
BAKER, GRANT ALLEN
BALTAS, ERIC ELLIOTT
BARAJAS, ANTHONY PAUL 129, 95
BARBER, DEBORAH ANN
BARBOUR, VICTORIA LEE 226, 129
BARJOGAR, SANYEE B
BARNES, CHRISTOPHER ROBERT
BARNES, KATHRYN LOUISE 95, 129, 159, 96
BARNWELL, ANDREA DENISE 45, 192
BARNWELL, CHRISTOPHER MARK 37, 39, 90, 91, 129, 236
BARNWELL, JASON JEFFREY
BARRETT, CRAIG LAMONTE
BARRETT, CRAIG WILLIAM 211
BARRETT, TCHAKKA S 192
BARROS, JOSE ANTONIO
BARTON, KATHRYN JEAN
BARTON, MARY KATHERINE

BARTON, RICHARD LYLE 52, 211
BASEL, DONNA LYN 192
BASHAM, MARSHALL A 129
BASS, DERRICK JAMES
BASSILY, AMY LEE 49, 211
BATES, MICHAEL EDWARD 211
BAUGHMAN, STEPHANIE LYNN 211
BAUMAN, ALICIA KATHLEEN
BAUMANN, CARL 129
BAUMANN, JOSEPH RICHARD, 37
BAZEMORE, CHARELIA ELIZABETH 192
BEACH, KIMBERLY ANN 192
BEAL, GREGORY FRANKLIN
BEAM, CHRISTOPHER A
BEASLEY, ALLEN BARTLETT 52, 211
BEASLEY, RENEE LYNN, 129
BEATON, PAMELA MARIE 129
BEAUMONT, CHARLES BRATTON
BEAUMONT, KATHRYN ANN 129
BECERRA, YASMIN
BECK, ADAM CHRISTOPHER 226, 17, 33, 37, 38, 129, 157, 24
BECKER, JONATHAN MARK
BEDIO, SCOTT WILLIAM 211
BEEBE, LYNEL MARIE
BEERTHUIS, ALLISON LEIGH 211
BEERTHUIS, RACHEL LYNN 129
BEGGAN, BRENDAN MICHAEL 47, 211
BEHELER, STEPHEN ALAN 192
BEHNKE, ARTHUR R 238, 192, 206
BEIR, STEPHANIE ANN, 192
BELL, ANNETTE ELAINE 211
BELL, HEATHER DAWN 129
BELLAMY, KEVIN DE LONTE
BELLAMY, LORETTA DENISE 211
BELLFIELD, TYWANDA MARIE 129, 40
BENNETT, JEFFREY MATTHEW 211
BENNETT, JUDITH ANN 50 115
BENSON, SERENA LEANNE 129
BERGEN, PETER MATTHEW
BERGEN, TARA KATHLEEN 129
BERGER, KELLY ANN 185
BERGERON, GEORGINA YVONNE 57, 192
BERNAL, MARIA MARLENE 129
BERTRAM, JULIE ANN 193
BEST, DANIELLE LYNN
BEST, MICHAEL
BIAGGINI, ERIC MICHEL 129
BINSTED, JAMES DAVID 129
BLACKMER, LARA MARIE 21, 211
BLACKMON, ANDREW JAMES 130
BLAIR, JACQUELINE 95, 130, 96
BLAKELEY, PATRICIA LEONE 130
BLANKENSHIP, ANGELA
BLANKENSHIP, KRISTOPHER MICHAEL 211
BLANTON, TOYA DEANN
BLAS, CLAUDIA R. U. 193
BLESSING, REBECCA GAYLE
BLOOMCAMP, STEPHANIE ANN 95, 130, 96, 284
BLUMENFELD, CHARLES HENRY III 52
BOGERTY, BEVERLY ANN 193
BOGGAN, WAYNE L 193
BOINEST, JULIA A 131
BOND, BRIAN LEMAR
BOND, WILLIE HENRY
BONDS, GREGORY ALLEN 47, 211
BONDURANT, MARY ELIZABETH 226, 131
BONDURANT, MATTHEW RHETT 193
BOOKS, JULITA NONA 88, 131
BORAN, BRIAN DAVID 193
BOUCHER, THOMAS EDWARD 211
BOWEN, KAREN MICHELLE 193
BOWERS, MICHAEL LAGRANT 93, 193
BOWLING, SARAH BETH
BOXLEY, KIMBERLY LA SHELLE 211
BOYD, ANDRE MIGUEL 193
BOYD, RITCHIE LEE
BOYD, TIMOTHY LAWRENCE 115
BOYKIN, THOMAS RAYMOND
BOYNTON, MARK STANLEY 211
BRACKX, JULIETTE MARIE 211
BRADEEN, LINDA C
BRADY, ROBIN MICHELLE 131
BRAGG, JENNIFER T 193
BRANDON, DARICE ROSE
BRAXTON, NORRIN ELLIOTT
BRAYBOY, DONALD JASON
BRETZFELDER, LORIEANN RAQUEL
BREWSTER, HERBERT LEE 131
BRIGGS, MARCUS EDWIN
BRIGHAM, PAMELA 193
BROOKS, ANJANETTE M 193
BROOKS, BRIAN KEITH 90, 131, 93
BROOKS, CRAIG O'NEAL 226, 37, 131
BROOKS, DAVID EUGENE 193
BROOKS, JOHN MOSES 43, 193
BROOKS, PHILIP 193
BROTHERS, ALLISON JAYNE
BROWN, BRIAN GERMARE 43
BROWN, CHRISTOPHER JAMES 47, 211
BROWN, ERIC JAY 193
BROWN, LAMONT EARL
BROWN, LASEAN MARIA 211
BROWN, LYNANN DAUGHERTY 211
BROWN, MARCYE 211
BROWN, ROBERT ALEXANDER 131
BRUBACHER, DARREN RALPH 131
BRUNS, RICHELLE CHRISTINE 131, 93, 94, 96, 115
BRUNS, SHAWN KATHLEEN 193
BRUSICK, SHANNON LYNNE 131
BRYAN, KIMBERLY CHRISTINE 193, 205
BRYAN, NICOLE ELIZABETH
BRYAN, REBECCA PAIGE 131
BRYANT, KRISTINE JENNETTE 211
BRYANT, LORENZO ANTONIO 211
BRYANT, NATHAN JAMES 43, 193
BUCKLEY, MARGARET MARY
BUDDENHAGEN, DONNA 10, 51, 93, 192, 193
BUDDENHAGEN, LIEN 131, 57, 93, 94, 97, 230
BUFFORD, CAROLYN ANN
BUFFORD, RONNER EARL
BULL, ANDREW C 43
BULLOCK, ELIZABETH FAY 131
BUNKER, ROBERT M 30, 23
BURGNER, CHRISTOPHER RUSSELL 211
BURKARD, MARTIN THOMAS 93, 94
BURKE, JOSEPH PAUL 37, 131
BURKE, KATRINA RENEE
BURKES, ANDRE DELANE
BURKHARDT, HEIDI ELIZABETH
BURKHARDT, IGNATIUS JAMES 131, 145, 159, 146
BURLESON, SCOTT ANDREW
BURNS, TIMOTHY WILLIAM 43, 193
BURRIS, JAMES RAYMOND
BURTON, DANIELLE IRENE
BUSH, DANIEL JOHN 193, 206
BUSH, KIMBERLY UNDINE 133
BUTLER, LESLIE ELAINE
BUTLER, SINTREL PATRICE 211
BUTT, NEIL STUART 52, 88, 97
BYERS, LOUISE VICTORIA 211
CABALLERO, GENARO 193
CABALLERO, JOSE BALTASAR
CADOW, LANI CHRISTINE 211
CALNAN, JENNIFER LYNNE 211
CALNAN, SCOTT MICHAEL
CALVERT, BRIAN ARBUCKLE
CALVERT, VALERIE S 88, 90, 91, 133, 142, 95, 96
CAMPBELL, CARLTON MAURICE
CAMPBELL, GREGORY S 52, 211
CAMPBELL, MARK ANTOINE
CAMPBELL, STEVEN RAY 133
CANNAVARO, CHRISTOPHER T 193, 195, 201
CAREY, DEBORAH DENISE 133
CARICO, SHERRY LYNN 212
CARLSON, SARAH CHRISTINE, 33, 50, 94, 182, 193
CARON, MARTIN BENOIT
CARPENTER, KIMBERLY LOUISE
CARPENTER, MARY ELIZABETH 193
CARROLL, DAWN RENEE 193
CARROLL, KARI LYNN 51, 212
CARTER, CARL GEORGE JR 193
CARTER, ELIZABETH LEE
CARTER, MAUNEESE RONNELL
CARTER, NANCY ALLISON 133, 94, 96
CARTY, BRIAN DALE 212
CARTY, VERNON DAVID 212
CARUTH, KELLY JEAN 212
CASH, MICHELLE LYNN 133
CASTILLO, ROGER ANDREW 193
CASTILLO, YOLANDA MARIE 194
CASTLE, CHRISTOPHER SCOTT 97
CASTLE, KAREN MARIE
CASTRO, LISA MARIA 50, 133
CAUDLE, STEVEN MARC 212
CAVNER, JEFFREY DAVID 194
CHA, BONG-HWA
CHADA, JANET ESTELLE, 133
CHAE, JUNES SHIK 96
CHAE, MEENS SHIK 194
CHALOUX, MARIA 133
CHAMBERS, CHRISTINA MAE 50, 133, 230
CHANANAN, SUPARA 194
CHANDLER, ALLISON BLYTHE 194
CHANDLER, CHERYL K 194
CHANTHAVILAY, DAMDY, 133
CHAPLA, MARY BETH
CHAPMAN, KIMBERLY L 194
CHARLES, TAMMY LYNN
CHASE, AMY DENISE 194
CHASE, DOUGLAS EARL
CHATHAM, GREGORY REYNOLDS 194
CHATHAM, SEAN R
CHERNAULT, WILLIAM LANCE 47, 212
CHESHIRE, WILLIAM ANDREW 212
CHESKO, DEBORAH CAROL 133
CHESSER, WENDY NICOLE 212
CHO, MIN JUNG
CHO, SONG SUN
CHO, WOONG 212
CHO, YOUNG NOH 194
CHOE, KYONG JIN 212
CHOE, SANG HO 194
CHOI, DONG IL 95, 96
CHOI, JANG SOON
CHOI, YONG SOON
CHU, MAI KIM 212
CIEUTAT, JAMES EDWARD JR
CIUCA, RICHARD 133, 94
CLAPPER, STEPHANIE MICHELE
CLARKE, DANIELLE SUSAN
CLARKE, JOSEPH DALLAS 52, 212
CLARKE, MICHAEL ROBERT
CLARY, STEVEN LOUIS 54, 55
CLEMENS, MYRA ELAINE 133
CLEVELAND, TROY VINCENT
COCHRAN, MELISSA ANN
COCHRANE, ANDREA JOY 133, 239
COFIELD, KEVIN FITZGERALD
COHEN, DAVID ERIK 90, 91, 133, 95, 96
COLBERT, CAROLYN RENEE
COLBERT, JAMES JR
COLE, CORY ALAN
COLE, JEAN ELIZABETH 194
COLE, KATHRYN ANN
COLEMAN, AARON VINCENT 212
COLEMAN, KEN DEON
COLEMAN, ROBERT TED 47, 238, 212
COLEMAN, STACEY LEE
COLLINS, HERBERT 212
COLLINS, TABATHA ANNETTE 212
COLUCIA, THOMAS NICHOLAS, 133
COMER, TINA LYNN 212
CONAWAY, MARY KATHLEEN 133, 94, 96
CONAWAY, SEAN ROBERT 43, 94, 93, 194
CONAWAY, VERNON WESLEY IV 37, 93, 96

CONIC, CHARLES RAYMOND 133
CONNERS, SUSAN
CONNOR, JAMES STEWART 90, 133, 161, 25
CONNORS, MICHELLE AUSTIN
COOK, ANGELA DAVIS 194
COOK, GARRETT BOYD 212
COOK, KEVIN BRIAN 194
COOK, LORRAINE 133
COOK, SUZANNE LEIGH 48, 49
CORBETT, LARRY G
COTTER, KIMBERLY ANN 194
COTTOM, MARK EVERETT 37, 133, 157
COTTON, VERLENE MAIRE 133, 40
COVINGTON, JUARNEL MARCELL 212
COWAN, CHARLES DOUGLAS 182, 194, 202
COX, A. DASHWARD 212
COX, CHRISTOPHER MICHAEL 37, 93
COX, JOSEPH GEORGE
COX, LAURA 210, 212
COX, WILLIAM CHRISTOPHER
CRACKNELL, STEPHEN DECATUR 133
CRAIG, SOPHIA YVONNE 194
CREWS, APRIL DIONNE 194
CRIGLER, MICHAEL THOMAS 37
CRISCIMAGNA, CHRISTINE MARIE 133, 40,41
CROCKETT, DAVID SCOTT
CROCKETT, JAMEL 194
CROSSLAND, DAWN MARIE 212
CROUSHORE, RICHARD STEVEN II
CROWELL, TIMOTHY LEIGH
CRUZ, RUBEN EDUARDO 212
CUEVAS, GARY JOSEPH 96, 115
CUNDARI, CHRISTOPHER 212
CUNNINGHAM, EDWARD PATRICK 33, 36, 37, 90, 134, 160, 93, 128
CUNNINGHAM, KIMBERLY LYN 7, 134
CURRIE, SONYA MARIE 194
CURRY, LISA JO 134, 161
CURTIS, KAREN CLAUDINE 238, 194
CURTIS, KATHERINE PAULINE 194
CURTIS, LINDA MCIHELLE 134, 95, 97
DAILEY, PATRICIA LEIGH 134
DAINS, HEATHER ANN
DALICH, MICHAEL J 284
DAN, DARIN
DAN, SIDORY 194
DANE, FRANK LAMONT 207
DANE, RODNEY JEROME
DARDEN, MONA LOUISE
DARDEN, PHILLIP CHRISTOPHER 194
DASCHBACH, TOBY LEE 194
DAVIS, ADRIAN BERNARD 212
DAVIS, MARGARET 194
DAVIS, SHERYL ANNE
DAVIS, THOMAS DAVID 134, 158, 285
DAVIS, WILLIAM TROY JR 212
DAY, SHARWNICE MARIE 194
DE FREITAS, JOHN EWAM 212
DEAN, ARTHUR TRUMAN 134
DEAN, DAWN MICHELLE
DEAN, SCOTT DAVID 134
DEAN, WILLIAM LEVIN 182
DEANGELIS, IVY 194
DEBRIE, SHARMON BONITA
DEEN-SIE, GAMEL M 37
DEFENBAUGH, DAWN ANGELA 213
DEJONG, SAMUEL GRAYSON 194
DEL CASTILLO, IVONNE JACQUELINE 213
DELL, CRAIG ARGENT 213
DELOURENCO, SERGIO MONTOYA 213
DEMAR, WILLIAM ANTHONY
DEMPSEY, CHRISTOPHER WAYNE
DERMODY, JOANNA MARIE 134, 96
DESTA, YARED YIRGA
DEVAUGHN, JENNIFER DIANE
DEVAULT, LAURA IRENE 134, 285
DEVINE, CHERYL CATHRYN
DEVINE, DENISE MARIE 134
DEVINE, ROY PATRICK 47
DICKERSON, LISTON STEWART 195
DICKERSON, SHAWN EVERETT
DIETZEL, JAMES FRANKLIN 134
DILLON, MAUREEN MARY 213
DILLON, PATRICK THOMAS
DIMOPOULLOS, ROXANNE LILLENE 135, 161,
DINAN, ANDREW CHRISTOPHER 88, 213
DIXON, JONATHON GREGORY
DO, TAM KHANH 213
DO, THI KHANH 195
DOCARMO, STEPHEN NORTON 135
DOE, ALICIA LYNN
DOLINGER, NANCY JEAN 135
DOMINGO, MICHAEL BERNARD
DONCHATZ, KRISTINA ELIZABETH 213
DONELLAN, JENNIFER ILENE 115, 195
DONG, HIEP VAN
DONG, KIM-PHUONG THI 195
DONG, SI VAN
DORNBUSH, ANGELA DAWN 195
DORNEY, MARY-CHRIS 213
DOUGLAS, ANNETTE
DOVEL, JEFFREY PHILIP 37, 135, 139
DOWDY, DONNA JEAN 135
DOWNING, VINCENT EUGENE JR 135
DOXEY, MELISSA MILLS 213
DOXEY, TRISCIA LYNNE 135
DOZIER, RICHARD ANTHONY
DRAHOSZ, MICHAEL D
DRAKE, DAVID DOUGLAS 135
DRINKGERN, DEBORAH LEIGH 195
DRISCOLL, ROBERT SWANTON 213
DUBICKI, ELIZABETH SHANNON 213
DUBOSE, ALBERT T 37
DUBRAVAC, STAYC HOWARD 40, 88, 90, 135, 156
DUFFETT, DAVID JONATHAN 135
DUHART, LISA RENEE 213
DUNAWAY, FRITTIS ODETTE
DUNCAN, MARY TERESA 195
DUNKUM, BRADLEY SHUMAKER 135
DUNN, RACHEL ELIZABETH 195
DUNN, THOMAS J 135
DURICKA, DARREN JOHN
DUVALL, PAUL MATTHEW
DYE, LOUSINDRA ANN 213
EASTMAN, JERRY RAYE
EDMONDS, DAREN LEWIS
EDMONDS, WENDY TENNETTE 213
EDWARDS, GLENN THOMAS
EDWARDS, ROGER ALLEN
EICKENHORST, GLENN EARL II 43, 195
EKLUND, KERRI ANNA 213, 219
ELEY, GEORGE KEVIN 195
ELEY, JOBIE 195
ELLER, MICHELLE RENNA
ELLIOTT, CHRISTIE MICHELLE 135
ELLIOTT, ERIC ROTHERMEL
ELLIOTT, MELISSA JENEAN 213
ELLIOTT, NADIA VERNA 135
ELLIS, ANDRE BERNEL 47, 213
ELLIS, MARK J 213
ELLIS, MARTIN DOUGLAS 47
ELLIS, PATRICE LASEAN 213
ELLIS, STEPHEN CHRISTIAN 52, 90, 95, 135, 96
ELMORE, TRACEY DENISE 135
EMANIVONG, RAHOUNE THONG
ENDICOTT, DARLENE LUCINDA
ENGLISH, TURN B
ENOS, PAUL STEPHEN
ENTWISLE, MELISSA DAWN
EPPS, ROBERT LITTLETON 213
ERICKSON, TROY JASON
ERTEL, MOIRA 135
ERVIN, THOMAS CLAYTON 43, 195
ESCOBAR, SILVIA L 213
ESKEW, RICKY SHANE
ESPELAND, ERIC NEIL 135
ESPELAND, KIMBERLY CARTER 213
ESSEX, MICHAEL ANDREW
ETHEREDGE, SHIRLEEN 195
FACEY, DAVID WADE 33, 213
FACEY, GLENN EUGENE 37, 135, 161, 115
FADELY, MITCHELL WAYNE 136, 160
FARBER, MICHAEL ALLAN
FARLEY, ANDREW CARSON 195
FARLEY, JOHN CHARLES 37, 136
FAUNCE, CHRISTOPHER LEE 195
FEAGANES, JEFFERSON DAVIS 195
FELLS, RONALD LAMONT 213
FELTON, DARRYL JAMES
FENNELL, DIONNE BEATRICE 195
FERGUSON, CARL EUGENE 136
FERGUSON, ELEANOR ANN 195
FERGUSON, JOSEPH FIELDING
FERRANCE, ROBERT SCOTT
FERREIRA, ERIC ARTHUR 47, 213
FERRIS, JARED V 95
FETTEROLF, ANN KINZEY
FETTEROLF, ERIC KANEEN 213
FEUTI, MICHAEL EARL 136, 94, 96
FIELD, MICHELLE VIANCOUR 93, 94
FIELDMAN, JEFFREY FRANK 137, 157
FIELDS, DAWN LEE
FILER, MONIQUE LE' 195, 207
FINCHAM, TIMOTHY JAMES
FINLEY, EILEEN JEANETTE
FINN, SCOTT B 137
FISCHER, JOHN ANDREW 195
FISHER, CLARISSA MARLENA, 213
FITZ, ROBERT SEAVEY 213
FITZPATRICK, CRISTIN EILEEN 195
FLAGG, DOROTHY R M.
FLAHERTY, EILEEN MARY 51, 195
FLANAGAN, PATRICK CRAIG 137
FLICK, BRIAN WESLEY 43, 195
FLICK, PETER ANDREW 94, 96
FLORE, HEATHER LEIGH 137
FLOYD, BENZELL THEODORE 137
FLOYD, CORY LOUIS 137
FLOYD, STEVEN BURTON 195
FOLDVIK, IVAN GREGORY, 213
FOLDVIK, VANESSA RENEE 196
FONDA, HEATHER HYDE 196
FORGASH, CRAIG ALLEN 55, 196
FORSCHLER, SEAN LEE 196
FOWLER, WILLIAM CARY
FOX, CHARLES TODD 137
FOX, ERIK WILLIAM 115
FOX, TROY RAFAEL
FRANK, KRISTI LEA 196
FRANTZ, JENIFER ELAINE
FRASSETTO, FRANK PHILIP
FRAZIER, TAMARA LYNN
FREEMAN, PAUL GERARD 37, 213
FRIGA, MELISSA SUE 137
FROMAN, TIFFANY KAY 94, 96
FRUTH, CHRISTOPHER PAUL 137
FRYE, MELISSA DAWN 196
FUKARA, ANNA
FULLER, CHRISTIAN BRUCE
GADDY, LESLIE PATRICE 213
GAGAN, MARK GREGORY 213
GAINES, DERRICK LAMONT 213
GALE, GREGORY 137
GALLAGHER, HEATHER DAWN
GALLAHAN, GEORGE EDWARD 37, 42
GALLOWAY, CHARLES EDWARD JR 137
GALOCI, CHRISTIAN WAYNE 196
GANUN, LAURA ANNE 40
GARCIA, BERNADETTE P 196
GARCIA, JESSICA LOUISE 213
GARDEZI, KABIR M
GARDNER, BARBARA LYNNE 51, 213
GARNDER, PATRICIA ANN 50
GARGUS, THOMAS SETH 137
GARRETT, TIMOTHY CHRISTOPHER 229, 37, 137
GARVEY, SANDRA NICOLE 213
GARVEY, WILLIAM FORREST JR 196
GASKIN, REBECCA B
GATEWOOD (HAMILTON), DARNELL E
GATLING, WILLIE JEROME 137
GAY, COREY KIETH 47, 213
GAYLES, SHADONNA LORRAINE 196
GEARHART, SUSAN 137
GEORGE, JACKIE LEE JR, 213
GERWIEN, SAUNDRA ELISE, 213
GIBSON, ROBERT LEE
GIBSON, TANYA DENISE
GILBERT, SHERRY ANNETTE 31
GILSON, DALE RENEE 137
GILSON, SUEANN
GIOIA, ERIC PAUL 137
GITTENS, ADINA DARLENE 31

GLENN, MYRL LEON 196
GOINS, LORI SHANNON 196
GOMES, SIANNY PATRICIA
GONZALEZ, JULIO CESAR 196
GONZALEZ, RENE MAURICIO 196
GONZALEZ, SHEILA I 137
GOODE, CATHERINE ELIZABETH 137
GOODLOE, AMY LYNNE 45, 196
GOODWIN, MICHAEL ANTHONY
GOODWYN, WILSON LEE 196
GORDON, RISHA MICHELLE 196
GOULD, E. LYNN 137, 159, 40, 41
GRANTZ, SHON ZACHERY 37, 38, 138, 160
GRASMEDER, CHARLES JOSEPH 94, 96
GRASSMANN, ANTON 196
GRASSMANN, SUSAN CHRISTINE 138
GRAVOIS, MELANIE CLAIRE
GREEN, KATHERINE EYMA 50, 130, 51, 93, 95, 97 115
GREEN, KRISTA M 95
GREEN RONALD RAY 88, 90, 91, 138
GREENE, DINA YVETTE 214
GREINER, ALYSSIA DAWN 196
GRIFFIN, GREGG WILLIAM
GRIFFIN, REGINALD LAMAR 214
GRIFFITH, PATRICIA LYNNE 214
GRIFFITH, WARREN MORTON
GRIGGS, CHRISTOPHER ALAN 196, 204
GROSS, RUSSELL L III 196
GRUBB, CHRISTOPHER DAVID 196
GULINO, ANDREW ATEO 196
GULINO, ANGELINA MARIA 10, 33, 48, 49, 210, 214
GULL, NIKOLA JOHN
GUTIERREZ, ANNABELLE REBECCA 214
GUTIERREZ, BEATRIZ
GWYER, MARY PATRICIA
GWYN, THOMAS IVORY
HABIB, ERIC ALLEN 138
HABRON, AMY ELIZABETH 45, 196
HAINES, HERBERT S IV 196
HALE, GLORIA LAVONNA 196
HALEY, JOHN RICHARD
HALEY, SHACONNA M
HALL, BRIAN KEITH 47, 214
HALL, FRANK LEVI
HALL, GINA NICHELLE
HALL, JEFFREY WAYNE 37, 39
HALL, JOHN T
HALL, LETITIA LYNN 214
HALTINER, ROBERT LEE
HAMEL, JOHN PETER 14, 94
HAMILTON, BERTIE 196
HAMILTON, JOHN EDWARD 37, 47, 196
HAMLETT, PATRICIA ANN
HAMLY, K. DANA 138, 93, 94, 96
HAMMOND, ANDREW SEAN 138
HAMMOND, MATTHEW SCOTT 138
HAMPTON, ANDRE KEVIN 47, 214
HAMRICK, PENELOPE KATHLEENE 233, 196
HANKERSON, COREY DARNELL 37, 138
HANNAH, DEREK LECARL 196
HANSHEW, IAN JOHN 47, 214
HAQUE, RAWSHANARA 138
HAQUE, SHAHAN ARA
HARDEMAN, STEVEN BARNARD 37
HARDWICK, REGINA ANNETTE
HARDY, KEVIN GARNELL 138
HARLOW, BRIAN LEE
HARLOW, KEITH JAY
HARMON, GINA ELIZABETH 214
HARR, JEFFREY KENT 214
HARRINGTON, SHANNON ELIZABETH 138
HARRIS, A. TODD 92
HARRIS, GREOGRY SCOTT 37
HARRIS, LEILA MARIE 50, 93, 115, 192, 196
HARRIS, MICHAEL EDWARD 52, 138
HARRIS, ROBIN LERTEACE 196
HARRIS, SHANE THOMAS 43, 115, 196
HARRIS, WILLIAM OTIS 96 115
HARRISON, FREDDIE 214
HART, CHRISTINE MARIE 138
HARTZELL, DEBORAH LYNN 214
HARTZELL, JOHN FLOYD JR 196
HARVEY, APRIL MICHELLE 11,
HARVEY, JOHN LAKE 97, 214
HATFIELD, CARLETTE MARY
HAWKINS, WILLIAM MARION 196
HAWLEY, ASHFORD CLAYTON 138
HAWLEY, RUSSELL ALEXANDRIA 214
HAYDEN, NORMAN L
HAYDEN, THERESA M 50, 138, 97
HAYNESWORTH, JAMES THOMPSON
HEALY, ELIZABETH ANNA 88, 90, 91, 138
HEIDEMANN, JUNE ALICE 93
HEINICKE, MARC JOBANNES
HENDERSON, CHARISE
HENDRIX, JOHN MICHAEL 214
HENSELY, DANA DANNIELLE 51, 115, 192, 197
HENSELY, MEREDITH RAE 214
HENSON, HAROLD M 37, 38, 90, 138, 158
HERL, LAURA L
HERNANDEZ, JOHANA DEL C 214
HERRERA, DAVID JOE 47, 214
HERRON, PAULETTRA LASONYA
HESS, JAMES THOMAS 95, 187
HESS, NANCY ANN 214
HEUERMAN, SUSAN KAY 97
HEYDEN, MARTHA JEANNE 197
HICKEY, THOMAS PATRICK 214
HIEMENZ, GINGER LYNN 138
HIGGINS, BRIAN P
HILL, BRENT ALLEN 93, 94, 96
HILL, BRYAN LESLIE
HILL, MICHAEL DEAN 214
HILL, TARIQ LATEEF
HINES, KATINA ANNETTE 214
HINES, TINA ANN
HINN, DONNA MICHELLE
HINTZEN, DEREK R 197
HOANG, DUNG
HOANG, NGHIA VAN
HOBBS, SHANNON J
HOBBS, WENDY ELAINE
HOBEN, TRICIA GAIL
HODGE, ERIK MONDELL 180
HODGES, JOHN CHARLES 197, 221
HODGES, RONALD ALLEN 197
HOENIG, LAUREN THERESE 51, 88, 93, 180
HOFF, KOLIN KRISTINN 139, 96, 97
HOFFMAN, CANDACE MICHELE 49, 214
HOGBIN, ALICIE LYNN 214
HOLBROOK, KEVIN 197
HOLBROOK, MARK TROY 214
HOLDREN, GALE M 96, 180
HOLLAND, PATRICK CHRISTOPHE 139
HOLLY, JOHN DAVID 197
HOLMES, JOANNE ALAINE 180
HOLMES, MARY ANN 214
HONAKER, ANGELA FAY 139
HONEYCUTT, GAEA LANETTE 197
HOOE, TANYA ANN 214
HOOK, AMY LOUISE
HOPPE, MARGARET KATHERINE 226, 139
HORNE, LANCE CAMERON JR 180
HORNER, MAUREEN LOUISE 214
HOWARD, AIMEE JOYCE 180
HOWARD, JENNY LOUISE 52, 214
HOWARD, KAREN E 180
HOWARD, MARIO MANDEL 197
HOY, CAROLYN PATRICIA 214
HOY, MARY MARGARET 139
HOYT, DOUGLAS ADELBERT 197
HUBSCHMAN, ALAN
HUCKABY, MICHAEL C 37, 18, 180
HUCKABY, MICHELLE M 226, 139, 149, 161, 18, 115, 149
HUGHES, KIMBERLY JEAN 180
HULING, SUSAN ELIZABETH 139, 160, 95
HULL, KENT SHERWOOD J 197
HUMPHREYS, WILLIAM BUNYAR
HUNT, BRIAN THOMAS 180
HUNT, HEATHER ANN 214
HUNTER, KEITH ERIC 139
HUNTER, MICHELE LEA 180, 214
HUNTER, MICHELLE YVETTE
HUNTER, REBECCA LAKE 88, 139, 96
HUNTER, STEPHEN MCLENDON 197
HUPART, SAMUEL SEDDON 214
HUSSELBAUGH, THOMAS FREDERICK 215
HWANG, CHOONG SHIC 197
HWANG, HYUN JUNG 180
HYMAN, CHRISTINA EVETT 215
HYMAN, RHONDA DENISE
IFFT, CHRISTINA E 139 180
IFFT, VALENTINA MARIE
IRIZARRY, NELSON PAUL 215
JACK, RICHARD WOODWARD 180
JACKSON, CALVIN ANTHONY 37, 139
JACKSON, FRANKLIN ROOSEVELT
JACKSON, GINA RENEE 215
JACKSON, JANNA MARIE 88, 95, 18, 93, 180
JACKSON, JOHNATHAN 47
JACKSON, JULIA CAROLYN 88, 95, 18, 93, 180
JACKSON, LARRY MICHAEL 197
JACKSON, STEPHEN LEWIS 97, 115, 180
JACKSON, VAUGHN ANTHONY 215
JACOBI, MARY ANN 21, 215
JACOBS, GARY LEWIS 197
JACOBS, JULIE MARIE 215
JACOBS, RICHARD ALAN 215
JAEGER, CHARLES COOPER
JAKAITIS, MICHAEL ANTHONY 37
JAKAITIS, PAUL JOSEPH 43, 197
JAMES, MELISSA LEE 50, 115, 197
JAMES, WENDY 139
JANES, SIMON PATRICK
JANSSEN, CARRIE M 96, 180
JEAN, WILDAD 215
JEFFERSON, AARON STUARD 37, 180
JEFFERSON, BRIAN WAYNE 47, 215
JEFFERSON, MARK EDWARD 37, 180
JEFFERSON, MATTHEW WAYNE
JENNINGS, MATTHEW GALLAGHER 140, 95
JENNINGS, SABRINA ANITA 197
JENSEN, KRISTEN SUZANNE 215
JEONG, SANG HYON
JESSEE, DAVID HOLLAND 215
JESSEE, KIMBERLY MARIE 180
JESSWEIN, BRIAN ANDREW 215
JESSWEIN, ROBERT THOMAS 52, 180
JEWELL, ANDRE BRUCE 30, 37, 180
JOHN, PETUELA S. H
JOHNSON, ANDREW RICHARD 96, 180
JOHNSON, DARLENE EUGENIA 140
JOHNSON, DARRELL STEVEN 215
JOHNSON, ERIC MARCUS 21, 215
JOHNSON, IMA MARIE 197
JOHNSON, JENNIFER MARIE 197
JOHNSON, JILL DENISE 49, 210, 215
JOHNSON, JONNIE TERESA 140
JOHNSON, RONNIE GEORGE 215
JOHNSON, SARA GAIL 140
JOHNSON, TONYA LAWAND
JOHNSON, VICTORIA A 197
JOHNSTON, MICHELLE LYNN 215
JONES, A. PIERRE 37,
JONES, BARBARA ANNE 215
JONES, CANDICE ALICIA 180
JONES, CAROLINE LOUISE 51, 180
JONES, CHERYL LYNN
JONES, CYNTHIA A 227, 141, 157, 24, 93
JONES, JESSIE LORAINE 197
JONES, JUSTIN MARK 215
JONES, KARI DAWN 215
JONES, LESONJA EVETTE 141
JONES, MARY ELIZABETH
JONES, RONALD E JR 215
JONES, SAMUEL ALLAN 215
JONES, TERESA MARIA 215
JONES, WILLIAM ALLAN 215
JUDEIKIS, JAMES ANTHONY 141
JULIA, PAUL MICHAEL 215
KAAUKAI, LEILANI ELIZABETH 197
KABILING, JOSEPHINE B 198
KACKLEY, HARRIS KINZEL

KADLECK, JOHN WESLEY 47, 96
KAHLICH, KAREN MICHELLE 198
KAISER, JANE CLARE 141
KANE, CATHERINE JENNIFER 141
KANG, SUK HEE 188
KARGBO, YUSIF S 47, 215
KARPOVICH, CARLA STACY 141
KASTROBA, CHERI RENEE
KAUFMAN, DONNA LAURA 215
KEENAN, CHRISTOPHER MARK 180
KEENE, TINA EVELYN
KEFAUVER, B. ANDREW 141
KEGEBEIN, STEPHEN FRED-HARRY 43, 198
KEISER, DAVID Z 141
KELEKIAN, TANIA D 215
KELLEY, ROBERT MICHAEL 198
KELLY, BARBARA LYNN 180
KELLY, DAVID MICHAEL 141
KELLY, JEROME EDMONDE 55, 95, 180
KELLY, ROBERT HALLORAN 54, 55, 97, 192, 198
KELLY, ROSI
KELSO, BONNIE KIM 180
KENDALL, AMANDA LEIGH 33, 181
KENDALL, STEPHEN MATTHEW 198
KENNEALY, ERIN COLLEEN 210, 215
KENNEDY, DARA LEWAN 198
KENNEDY, JAMES GEORGE 52, 216
KENNEY, ERIC DEAN 37, 51, 141
KEO, SOKHAN 198
KERLIN, LAURA LYNN 97, 181
KIEFER, MARTIN DANIEL 141
KIM, CHAE HYONG 198
KIM, CHONG-BEOM 198
KIM, CHONG-HYEON 181
KIM, EUN-JEONG 198
KIM, HEE "JULIE" MIN 216
KIM, HEE KYUNG
KIM, HUI-SON 141
KIM, HYON JUNG
KIM, HYON MI 181
KIM, HYUNG CHUN 181
KIM, JOON KYUNG 198
KIM, MI SUK
KIM, TAE GUN 198
KIM, TAE YONG 141
KING, SCOTT DOUGLAS 216
KITTS, ELIZABETH SUE
KLEIN, CHRISTOPHER JOHN 55
KLINE, PAULA DANIELLE 198
KLINE, SCOTT ALLAN 198
KO, DEOK HUI 181
KO, HEE SOO 198
KO, HYE-JUNG 198
KOCHEL, DENNIS DALE
KOCHEL, LYNELLE
KOHL, CHRISTOPHER WILLIAM 198
KOHL, DENIS WALTER 216
KOON, KAREN MARIE 181
KOORS, THOMAS DIRK 20
KORNEGAY, ANTHONY RICARDO
KORTO, KAU 198
KOVACSY, DEREK A 216
KREMPASKY, KAREN LYNN 216
KUBASIEWICZ, EDWARD MICHAEL 198
KYER, STEVEN ANTHONY 181, 250
LADSON, RODERICK CAESAR
LADY, KARL WILLIAM 198
LAJEUNESSE, STEPHEN MICHAEL 181
LAMB, COLIN J 198
LANDES, GERALD WRIGHT III 181
LANDIS, CHRISTOPHER ROBERT 52, 53
LANE, ALICIA KAY 216
LANG, CRYSTAL PATRICE 181
LANG, JONATHAN WILLIAM 216
LANG, TARA LINETTE 216
LANHAM, DAWN CHERI 181
LARSON, CHRISTOPHER TODD
LATINIK, KAREN ELIZABETH 198
LAWSON, AMANDA SIGNE 142, 115
LAWSON, DAVID SIBLEY 181
LAWSON, KENT HACKNEY 97, 181
LEACH, LOVIE TAJUANIA 49, 216
LEACH, M. HEATHER 181
LEDBETTER, JODIE LYN 216
LEE, BENJAMIN PAUL 216
LEE, EUN-JIN MARIA 216
LEE, JOO HAE SIMON 181
LEE, KYUNG HEE 181
LEE, LEAVELL IMANI
LEE, PAMELA CHRISTINE 142
LEE, REBECCA ANN
LEE, THOMAS CHARLES 142
LEE, TIFFANI R 198
LEFFLER, CHERIE LYNN 88, 93, 181
LEON, PATRICIA JEAN 142
LEONBERGER, LORRIE ANN
LEONE, MARY ANN 181
LEONE, THOMAS A 143
LESIAK, STEVEN WILLIAM 216
LEVINS, RUDOLPH VINCENT 143
LEVITE, MELISSA 238
LEWIS, COURTNEY ANGELA 198
LEWIS, DOUGLAS FOXWELL 143
LEWIS, LARISSA ANN 143
LEWIS, LSAAC O 198
LEWIS, TIA SHIVONNE 45, 198
LEWIS, TRISONIA LAFERN 181
LIGHTOWLER, NANCY ANN 216
LIGOR, DEBRA KATHLEEN 216
LIM, MIN-SUK 143
LIM, SEUNG-HUN 216
LIN, ELLENA JUMI 198
LINEBERRY, GINA COLEEN 143
LINEBERRY, MARTIN LEE 216
LLOYD III, CHARLES WILLIAM 181
LLOYD, MICHAEL JONATHAN 143, 21
LLOYD, SUSAN MARIE 48, 49, 216
LOAN, ANGELA MARIE 182
LOGAN, ABRAHAM TOMMY JR 198
LOGAN, CHRISTOPHER SIDNEY 143
LOHR, EDWIN LEE 216
LONG, VICHETH RATANA
LOVITT, MELISSA MARIE 198
LOWMAN, MARK EDWARD 216
LUCAS, ANISSA TERESA 199
LUCAS, CHRISTINE DIANE 216
LUCAS, DAVID KEVIN 143
LUCAS, VALERIE 143
LUDWIG, AARON WAYNE 199
LUDWIG, DAVE ARNOLD 97, 182
LUDWIG, RYAN RAY 47, 216
LUM, JOHN SHANNON 199
LUNDY, PATRICIA LYNN 182, 184
LUNDY, TANYA DARNEILLIA 143
LUU, BINH NGOC 216
LUU, KIM-DUNG THI 95, 143, 57, 93, 96
LUU, KIM-LOAN THI 95, 143, 56, 57, 93, 96
LY, TOUA ZENG 216
LYNCH, HEATHER MARIE 199
MA, SUNG CHUL
MADDOX, KRISTY LYNN 182
MADDOX, TRACY LYNN 182
MAGILL, DAVID EARL 143, 94
MAGILL, MARCIA BETH 143
MAGUIRE, AMY ELISABETH 217
MAHAFFEE, SHANE REICHART 143
MAIER, LEA ADRIENNE 94, 182
MAITH, TERENCE LEON
MAJKOWSKA, EVA
MALATESTA, LAURA ALEJANDRA 182
MALERICH, MELANIE CATHERINE 199
MALONE, DANIEL PETER 143
MALONE, JOHN MATTHEW 217
MANKA, KEITH F 182
MANKHALA, SOMCHIT
MANN, DEBORAH HOWE 226, 95, 143
MANN, MICHELE LEIGH 143
MANNING, JASON ALAN 217
MANUEL, FERNAN RONDY 182
MANZO, LISA
MARADIAGA, RAFAEL 143
MARCHI, SUSAN ELIZABETH 95, 143, 40, 96
MARLAR, ELIZABETH ANN 217
MARQUEZ, DAVID MANUEL 217
MARRS, KRISTINA LYNN 95, 143, 160, 93, 96
MARSH, DANIEL STEVEN 217
MARSHALL, FRANKLIN F III 217
MARSHALL, JOHN WILLIAM
MARSTEN, MARTHA JANE 144
MARSTEN, WILLIAM EDWARD 182
MARTELLI, LOUIS JOHN
MARTIN, GREGORY DARYL 199
MARTINEZ, JO ANN A 40, 96, 182
MARZETTI, CHRISTOPHER LAWRENCE 199
MASON, BROOKE HARWOOD 217
MASON, SCOTT SUMNER 182
MASSIAH, KENYETTA LYNN 199
MASSIAH, TOYA LONEE' 182
MASTAL, JOHN FISK 33, 37, 39, 199
MATHIAS, STEPHEN JOSEPH 217
MATIN, FARHAD 199, 217
MATIN, FAWAD
MAY, MICHAEL STEPHEN 144
MAYHALL, JEFFREY ALLEN
MAYHALL, STEVEN WARD
MAYO, GILBERT WILLIAM 144
MCALEXANDER, F. SCOT 144
MCALLISTER, LATOSHIA MICHELLE
MCCALLUM, MICHAEL LAMONT 182
MCCLARY, CELESTE E 199
MCCLOSKEY, PATRICIA ELLEN 144, 97
MCCLUNG, STEPHEN CRAIG 3, 217
MCCOMMON, WILLIAM BARRY 217
MCCONAGHA, MARTIN CAMERON 182
MCCORMACK, CAROL MARIA 10 210, 217
MCCULLOCH, HEATHER ALICE-MARI 217
MCDANIEL, KAREN RENEE 144, 93
MCDANIEL, LAURA TALMADGE 182
MCDONALD, ANDREW BEVAN 95, 97, 182
MCDONALD, LORNA ANN 217
MCDONALD, LORRAINE MAE
MCDONALD, MELISSA ANN 144
MCFADDEN, KEVIN PATRICK 182
MCFARLAND, JOEL DORR 182
MCFEELY, THOMAS FRANCIS 217
MCFILLEN, MOLLY IRENE 228, 182
MCGREGOR, SHAWN ALLEN 217
MCHUGH, MIRANDA FREE 144, 97
MCKAY, JENNIFER LEE 217
MCKEAN, LAURIE CELESTE 144
MCKEE, DENISE MICHELLE 182, 217
MCKEE, SHANNON LEIGH
MCLEOD, EDWARD LEE 199
MCLESKEY, SUSAN BARRET 50, 88, 95, 93, 230, 182
MCMANUS, AIMEE EILEEN 217
MCMANUS, JULIE LYNN 212, 217
MCMILLAN, MEGAN ANN 144
MCMURRAY, ALFRED JAMES 217
MCNAMARA, ZAK 47, 217
MCNARY, MAGDALENA DORIS 182
MCPHERSON, STEVEN DOUGLAS 217
MCWHORTER, AARON TROY 199
MECKLEY, DONNA JEAN 182
MEDINA, CHRISTOPHER WADE 144
MEDLEY, TIAWANA DENISE
MEEKS, SANDY JEAN 182
MEINERT, MOLLY ANNE 144, 94, 96, 130
MENA, DINA A
MENDOZA-FRESQUEZ, GREGORY MARC
MENZ, DOUGLAS MYRON 217
MENZ, KEVIN MICHAEL 182
MERRITT, WILLIAM WESLEY 37, 182
MEYER, KIRSTEN ANNE 199
MICHAELS, CHRISTINA ANN 217
MICHAELS, SARA KATHLEEN 40, 236, 182
MICHENER, CHERYL LYNNE 182
MIDDLEBROOKS, KALEY 88, 91, 18, 183
MIDDLEBROOKS, LAURA 88, 18, 90, 94, 96, 183
MIHALO, BENJAMIN MICHAEL 233, 217
MIKLOVIC, RONALD PAUL II 43, 199
MIKLOVIC, TIMOTHY RICHARD

MILES, BRANDI MARIE 144
MILES, EBUN ABINONA 199
MILES, ROBERT NEAL 2
MILLER, CHRISTINA ANN 144
MILLER, JOSEPH L 183
MILLER, NATASHIA ANNE 183
MILLER, ROBERT SHAY 144
MILLER, SCOTT WILLIAM 183
MILLER, SHERRI LYNN 199
MILLER, THOMAS JAY 217
MILLIGAN, SCOTT THOMAS 52, 144
MILLIGAN, SEAN MICHAEL 199
MILLS, KEVIN GRAY 199
MIMIKOS, THEO 183
MINCEY, SAMUEL ERIC 217
MINNEY, ANTHONY EDMUND
MINSON, DOUGLAS CRAIG 20, 183
MIRANDA, ELIGIA SANDY 218
MISAGE, JILL 144, 159, 94
MITCHELL, LAUREL HOPE 218
MITCHELL, MEGAN LIANE 218
MITCHELL, WINSTON EUGENE JR 218
MITCHEM, JONATHAN RAY 218
MOBASHER, AFSHIN 183
MOLINA, SAMUEL BURDICK II 88, 90, 91, 132, 144, 132
MONK, CHARLES STEPHEN 183
MONNO, JOHN ELDON 183
MONOVAN, KELLY NICHOLENA, 183
MONTAGUE, RONNIE JR
MONTGOMERY, LAUREN ELIZABETH 15, 14, 13, 20, 182, 183, 188
MOON, JENNIFER PAIGE 183
MOON, ROBIN LEIGH 218
MOONEY, ROBIN KIM 144
MOORE, DENESE LAVETTE 183
MOORE, DERRICK M 199
MOORE, JAMES RANDALL 145
MOORE, RANDALYN REBECCA 199
MORALES, ALVARO A 218
MORALES, RAFAEL ANTONIO 218
MORDINI, DAVID ANDREW 145
MORGAN, MELVIN CURTIS 43, 199
MORNINGSTAR, RICHARD SCOTT 47, 218
MORRIS, DEBORAH LEE
MORRIS, MICHAEL LEWIS 199
MORRISON, E R ROSS 199
MORRISON, LORI EDWINA, 159, 145
MORSE, NATHANIEL EARLE 90, 91, 145
MOSS, CARLA RENEE 199
MULLEN, KRISTIN MARIE 183
MULLIGAN, THOMAS FRANCIS 90, 91, 145
MUNCH, CHERYL GAYLE
MURANE, ELIZABETH JOYCE 183
MURCH, IAN PAUL 183
MURPHY, MICHELLE 145
MYERS, DEWITT 218
MYERS, LISA ANN 96
MYSZKOWSKI, MARGARET STEPHANIE 199, 218
NABAVI, ALI J 199
NABAVI, DARYUSH C 218
NAH, JANICE UK KYUNG 183
NAH, JOSEPH 218
NANAI, AMPHORN PIMSON 218
NANTHAVONGSA, THANOUSINH
NANTHAVONGSA, VIRASITH MARK 183
NAHS, MELISSA FRANCES 199
NASSIF, GEORGETTE L 57, 93, 183
NAWABI, MIRWASE 183
NAYLOR, CATHY JO 218
NAYLOR, LISA KAY 199
NAYLOR, RANDOLPH GLENN 183
NEALIS, JASON DEREK 47, 218
NEEL, JAMES DAVID 47, 218
NEFF, HEATHER LEE 218
NEFF, STEPHEN KENNETH 199
NEIDLINGER, KEVIN KIM 90, 91, 145, 157 96, 97
NESTER, TINA ELAINE 183
NEWBORN, KELLY RENEE, 40, 184
NEWBY, KEVIN LEONARD 199
NEWMAN, KEVIN ILAN 47, 218
NEWMAN, MARCUS LEMONK 46, 218
NEWMAN, ROBIN MICHELLE 184
NEWSOME, DAVID RUSSELL
NEWTON, VANESSA 57, 184
NGUYEN, CUONG Q 145, 150
NGUYEN, HIEN HGOC
NICHOLL, ANNA LOUISE 52, 200
NICHOLL, PENELOPE ANNE 145
NICHOLS, JEFFREY JAMIESON 200
NICK, WILLIAM TRINGALI 37, 144, 140
NICOLAI, CHRISTOPHER JOSEPH 52, 218
NICOLAI, TRACY LYNN 184
NIFFENEGGER, LAURA ELLEN 218
NO, DO-SEUNG 200
NOBLE, JAMES ANDREW 200
NOLL, CYNTHIA LYNN 145
NORMAN, TANYA LINETTE 184
NORRIS RIFE, TAMMY SUE
NORTH, MELISSA SUE 200
NUNEZ, JULIO 218
O'MALLEY, COLLEEN MARIE 224, 57, 184
O'MEARA, COLLEEN RAE 50, 145, 158
OBERMEYER, ANDREW WILLIAM 47, 218
OBERMEYER, MICHAEL EDWARD 43, 184
OBRIEN, DANIEL ANTHONY 218
OCEAN, ALLYSON JOY 19, 96, 200
OCEAN, JENNIFER AMY 19, 94, 96, 200
OCONNOR, DONALD ROBERT 37, 184
ODOM, CHERYL LYNN 200
OELRICH, REGENA C 184
OH, MEE YOUNG
OH, SAE CHAN 218
OH, SUNG HEE
OH, SUNG HYUN
OJALEHTO, JOHN R 52, 200
OMALLEY, JOHN ANTHONY 218
ORTIZ, YASMIN ALICIA 200
OTOOLE, WENDY ELIZABETH 200
OWUSU, ALBERT AKWASI 43, 93, 184
OWUSU, VINCENT KOBINA 200
OYER, DOUGLAS A 218
OYER, JEANEEN LUCILLE 146
PADBERG, CHRISTOHER ALAN
PADBERG, PAUL EDWIN 146, 200
PAIGE, HEATHER RENEE 184
PALERMO, MICHAEL THOMAS 146
PALMER, BROOK D 146
PALMER, JOHN CHARLES 218
PALMISANO, MARK EDWARD 37, 184
PAPAJOHN, JENNIFER L 10, 33, 50, 115, 200
PARHAM, CARLTON LAMAR
PARK, BU YON
PARK, JI IN 184
PARK, SIN YOUNG 218
PARKS, TOSHIA RENEE
PARSONS, CLINTON RAY 184
PARSONS, JASON 200
PARSONS, SHARON JEANINE 14, 184
PATRICK, KIMBERLY ANNE 57, 184
PATTERSON, JAMES EDWARD
PATTERSON, RUSSELL DANA
PAYNE, TROYE D 43, 200
PENNY, LESLIE RENEE 200
PEREIRA, KYLE LAWRENCE
PERRIN, DAVID IAN 200
PERRONE, RONALD CHARLES 146
PETERS, SCOT A 146
PETERSON, ANDREW REGINALD 184
PEVERALL, DAVID HENRY 37, 184
PEZOLD, GENA LYNN 218
PHELPS, MARK EDWARD 52, 146
PHILLIPPI, DAVID MICHAEL 37, 146
PHILLIPS, TAMMY RENEE 200
PIATT, DEBRA JEAN 184
PIATT, JOSEPH EUGENE JR 37, 146
PICKERING, MICHAEL SERGE 200, 203
PICKERING, SALLY MARIE 94, 96, 184
PIERATT, LEISSA KATHLENE 146
PITTMAN, JACQUE LYNN 200
PIZARRO, PEDRO L 200
POGUE III, BENJAMIN RITTENHOUSE 13, 90, 91, 158, 146, 94, 96
POHORYLO, KAREN SUZANNE 218
POKORNY, LAURA SUE 146
POLICASTRO, REBECCA LEE 146
POLLARD, ANDREW JOHN 37, 93, 184
POLLARD, KELLY PATRICE 146
POLLARD, MARY LYNN 90, 91, 146, 136, 160,
PONETTE, JEROME I 46, 218
POOLE, CHRISTOPHER LEE 219
POTTER, C. JEFFREY 200
POTTER, MARCIA LYN 219
POTTER, ROY ERIC 146, 55
POWELL, IAN ALEXANDER 40, 184
PRATT, DAWN MICHELE 184
PRATT, KRISTIN DENISE 97, 200
PRESTON, RICHARD REN 43, 184
PREVATTE, LINDA KATHLEEN 146
PRICE, DAVID LEE 88, 90, 91, 142, 146, 158, 93, 96, 235
PRICE, J. PATRICK 94, 200
PRICE, JULIE MARIE 33, 96, 185
PRICE, LUZ ANGELA 200
PRICE, MARIA BEATRICE 146
PRICE, SCOTT ALFRED 94, 96, 115, 200, 207
PRICE, SONIA MARIE 219
PRIEST, MARK THOMAS 185
PRIEST, TRENTON S 200
PRITCHETT, KEVIN CHRISTOPHE 91, 146, 95, 97, 114, 219
PRITCHETT, MONICA MICHETTE
PROPPS, JAMES CARLTON 47, 219
PROPST, MICHAEL LAURENCE
PROSS, LAURA JEAN 200
PRUITT, BRIAN DALTON 147
PULLEN, DANIEL EUGENE 200
PULLY, ELIZABETH J 185
PURCELL, EDWARD ADAM 140
PURCELL, RICHARD PAUL 185
PRUCELL, SUZANNE M 200
PURSEL, JASON M 219
PURYEAR, CAMETRA LASHAWN
PURYEAR, CHRYSTAL RAYNELLE 200
QUEEN, JOSEPH WOODROW 200
QUINN, CATHERINE SHANNON 185
QUINN, LATANYA GEDELL 185
QUIROZ, NOE ALDEMARO
RADUN, JOSEPH NICOLAS 73, 200
RAINEY, LESLIE MAE
RAINVILLE, CHRISTOPHER AARON 219
RAMBERG, ERIC 90, 91, 147, 96
RAMBERG, LEAH 219
RAMDASS, BOBBY LEE
RAMIREZ, ELENA DALMIRA
RAMIREZ, ESTELA
RAMIREZ, ESTER
RAMSEUR, TIMOTHY XAVIER 219
RAMSEY, KENNYA JOYCE 31, 147, 157, 40
RATCLIFF, TINA MARIA 147
RAY, JASON MELLO 200
REBELLO, VERONICA 185
REDFEARN, MARY ELIZABETH 147
REECE, DARRYL SCOTT
REED, CYNTHIA MARGARET 88, 90, 91, 147, 94
REESE, ELLEN RIVOLI 20, 90, 91, 147, 94, 97, 187
REEVES, WENDY 147
REHMAN, TEHREEMA 200
REID, AMY LEE 200
RIED, ANDRE SYLVESTER 185
REILLY, SEAN MICHAEL 200
REINA, ANNETTE FRANCES 147, 40
RENIKER, MICHAEL LEE 219
RENSHAW, JESSICA HENNIG 185
RETAMOZO, CHRISTINA 219
REUTERSHAN, JENNIFER NOEL 51, 185
RHODES, JUSTINE RAQUEL 33, 49, 232, 219
RICE, JASON ELLIOTT 47, 219
RICHARDSON, BILLY JAMES 200
RICHARDSON, BROOKS A 201
RICHARDSON, DAWN MARIE 219
RICHARDSON, R. ALAN 185
RICHARDSON, WILLIAM E 47, 219

RICHEY, INA MARIE 185
RICHTER, JENNIFER LEIGH 201
RICKER, URANUS J 147
RIDGEWAY, MELISSA ANN 147
RILEY, EVAN PATRICK 219
RIPPER, RENEE M 16, 45, 44, 201
RIPPER, ROBERT JOSEPH 147
RIVERA, JOSE ENOZ
RIVERA, KEVIN
RIZZO, NICHOLAS DAVID 90, 91, 148
ROACH, JAMES ARTHUR JR, 201
ROBERTS, GUY COLEMAN 148
ROBERTS, HARRY LEE
ROBERTS, SARA JEAN 219
ROBERTS, SHAWN MAURICE
ROBERTS, VICTORIA LYNN 201
ROBERTSON, N. HARRY 185
ROBERTSON, TIFFANY CARLIN 51, 185
ROBINSON, ANGELA DARNETTE 219
ROBINSON, BARRY STEPHEN
ROBINSON, ERIC JAMES 52, 201, 207
ROBINSON, KEITH SHERARD
ROBINSON, KELLI MARIE 148, 97
ROBINSON, ROBERT EUGNE 219
RODEN, CHARLES WAYNE 219
RODRIGUEZ, REYES ALEXANDER 185
ROEDER, DAWN MARIE 201
ROGERS, LEONARD WILLIAM 148
ROJAS, HILDA ELISA 148
ROLLINS, KIRSTEN LEIGH 148, 161
ROLLINS, LINDA KAY 201
ROLLINS, SUSAN JOYCE
ROOSE, LEWIS DANE 185
ROPER, JEANNE MARIE 185
ROSENTHAL, JENNIFER MICHELLE 95, 148, 235
ROSS, CHARLENE D 185
ROSS, MICHAEL HAROLD 201
ROSS, TIMOTHY WADE 148
ROTHWELL, LAURA 219
ROUSE, TIMOTHY EUGENE
RUCKER, KIMBERLEY ROCHELLE 201
RUSH, B. CARL 185
RUSSELL, A. TRIGG 201
RUSSELL, JEAN ADELE 219
RUTHERFORD, LORI JEANNE 148
RUTHERFORD, WILSON ROLLER 93, 201
SACCO, LAURA MARIA 50, 94, 115, 201
SACCO, TINA MARIA 148
SANANIKONE, CHANTHAPHONE 148
SANANIKONE, ROTCHANA 219
SANCHEZ, PABLO "ROB" ROBERT 219
SANDERS, MICHAEL WILLIAM 96, 185
SANDWAY, DARIA ALEXANDRA 232, 219
SANTIAGO, G CHRISTIAN 219
SATORRE, ANGELA PAMILAR
SAUER, REBECCA RUTH 219
SAULES, EDDIE LEE 148, 24
SAUNDERS, DAWN ELIZABETH
SAUTER, ANASTASIOS NICHOLAOS 226, 148
SAUTER, ANNA MARIA 33, 158
SCALES, TANISHA ROCHELLE 219
SCANLIN, CHRISTINE KAY 185, 186
SCHIATTAREGGIA, HUGO SALVATORE
SCHLAWIN, ROBERT KENNETH 148, 96
SCHLICKELMAN, MICHAEL ALLEN
SCHLUTER, DEBORAH JEAN 226 229, 50, 88, 90, 91, 148
SCHMIDT, KIMBERLY ANNE 88, 90, 91, 142, 157, 148
SCHOLL, JOHN HARVEY
SCHORR, MICHELLE CAROL 185
SCHRAMM, M ELAINA 201
SCHRAMM, MARSHA ELIZABETH 219
SCHUBERT, MAX EDWARD 148, 94
SCHULTZ, JOHN FRANCIS 19, 219
SCHULTZ, KAREN ELISE 185
SCHULTZ, STEPHEN JAMES 33, 19, 220
SCHWAB, CHARLENE ELIZABETH 92, 148
SCHWANINGER, JEFFREY CARL 43, 185
SCHWENK, GERARD PATRICK 54, 97, 185
SCIPIONE, CHRISTOPHER J 220
SCOFFIELD, KALLIE 94, 96, 185
SCOTT, ALEXANDRIA MILES 52, 148
SCOTT, BRIAN LEE
SCOTT, JASON REED 201
SCOTT, LAURA MICHELLE 148,
SCOTT, SHANE PRESTON 33, 37, 185
SCOTT, SHANNON TARA 220
SCROGGINS, MICHAEL JEREMAIN 220
SCULLARK-HEGGS, KIRA EBONI 201
SEAY, B. STEPHEN 140
SEIWELL, BRIAN LAWRENCE
SELIGMAN, LARA ANN 185
SELIGMAN, TERRENCE SCOTT 201
SELLARS, LATONYA CLUSHETTE 220
SELLERS, ELANDA 150
SELLERS, GARY LEON 220
SEMKOW, CHRISTOPHER ANDREW 150
SENIRES, PAULA MARIE
SENKUS, STEPHEN R 97, 115, 186
SETHI, ALKA 94, 201
SETTER, MARCELLA ELAINE 186
SEWARD, YVETTE CHRISTINE 220
SEXTON, JOHN WESLEY 201
SHAFFER, WOO YOUNG
SHARP, REGINA M 220
SHAVLIK, STEVEN CHARLES 150, 115
SHAW, TIMOTHY ALAN 186
SHENG, CHUNG-CHIEH 186
SHERRIOD, JAMES JR
SHERRIOD, JANICE 186
SHIFFLETT, HARLEN CHRISTOPHER
SHILLING, HEATHER LYNN 220
SHILLING, TERESA VALERIE 220
SHOEMAKER, TARA ANNE 233, 186
SHOPE, WILLIAM RICHARD 150
SHORT, ANDREW GREGORY 201
SHOWALTER, ROSS GORDON 220
SHULTZ, MICHAEL THOMAS 201
SIAS, SHAWN TREVOR 201
SIGNAL, ANGELA F 220
SIGNAL, CRYSTAL L 201
SILK, DANIEL EDWARD 150
SIMONSSON, PATRIK BO
SIMPSON, DEBRA LYNN 150
SINCLAIR, DEBORA RENEE 96, 150
SINGLETARY, LEROY JR 201
SIRIVONGXAY, DAOVONE 203
SITTON, RAYMOND ANTHONY 186
SIZER, ROBIN SPENCIL 151
SIZER, RONEL SPENCER 203
SJOLANDER, AMY LANE 45, 57, 203
SLAUGHTER, ENDIA INEZ 151
SLAUGHTER, MALCOLM
SMITH, BARRY JAMES 37, 186
SMITH, CHARLES ANDREW 186, 203
SMITH, CHARLES FRANKLIN
SMITH, DAWN MARIA 220
SMITH, DION LESHAL 203
SMITH, DOUGLAS DEAN 203
SMITH, GWENDOLYN PAIGE 151
SMITH, JAMES A. 47, 220
SMITH, JAMIE C
SMITH, JENNIFER JEAN 96, 186
SMITH, KAREN LEIGH 57, 220
SMITH, KATHRYN C 151
SMITH, SHANNON 220
SMITH, SHERVONNE DIANN 203
SMITH, SONJA DENISE 220
SMITH, VANESSA DIANE 228, 186
SNEDDON, HEATHER LEIGH 95, 96, 151, 155
SNYDER, MELISSA SUE 220
SOMCHANMAVONG, VIRASACK 186
SOMCHANMAVONG, VIRASANE 221
SOMCHANMAVONG, VIRASONE 221
SOMCHANMAVONG, VIRASOUK 203
SONG, LUNAR 151
SONG, SANG HUN 88, 203
SORENSON, ERIC REID 203, 206
SOULE, HELEN MICHELLE 203
SPARROW, WILLIAM M JR
SPENCE, ROSS EDWARD 97, 203, 206
SPENCER, TONY DEON 203
SPILLARS, MICHAEL GARY 46, 221
SPRAGUE, JENNIFER ANGELINE C 203
SPRIGGS, JENNIFER LYNN 151
SPRINGS, KADEEN A 47, 210, 211, 210, 211, 221
SPROUSE, WENDY MARIE
STAFFORD, JAMIE WILLIAM 186
STAFFORD, SHANE CARSON 94, 203, 204
STALZER, JOAN BEATRICE 90, 91, 95, 40, 41, 93, 96, 136, 158, 151, 136
STAMP, LAURA MICHELLE 239
STANCIL, BRIDGET LYNNE 151
STANLEY, THERESA RENEE 203
STARKEY, JASON MICHAEL 186
STARKEY, RICHARD ALLEN II 186
STARKEY, STEFANIE LYNN 203
STASIOWSKI, DAVID ALLEN 186
STATON, DAVID MICHAEL JR 186
STEEN, TRACEY LYNNETTE 221
STEINWAY, JENNIFER MARIE 203
STELLER, K. LISA 186
STENSON, KING SOLOMEN 186
STENSON, LIBERATORE 37, 43, 186
STEPHENS, DAPREENA MAYRICE 221
STEPHENS, MARIA A 203
STEPHENS, ROLAND TODD 203
STEPHENS, SERDATRIA RAQUEL 221
STEPHENS, THEODORE A 151
STEWARD, YVETTE 57
STEWART, JAMES WILLIAM 151
STEWART, KIM YOLANDA 203
STEWART, PATRICK DOUGLAS 151
STICH, JOANNA LYNN 221
STIDHAM, MARK WAYNE 128, 151
STIEHM, ANTHONY ROBERT 47, 221
STIEHM, PATRICK SULLIVAN 37, 151
STIEHM, THOMAS JOHN 43, 203
STILES, EVAN HALE 151
STILWELL, SUSAN PAIGE 90, 91, 95, 40, 56, 57, 93, 96, 151
STREET, ANDRE DUMAINE 221
STROBEL, STEVEN DONALD 151
STROBEL, WILLIAM FREDERICK 186
STROTHER, INGRID DIVONNE 203
STURGILL, KIMBERLY ANN 221
SUMMERS, TITO DREENARO 221
SURRATT, RAYFORD VANSWANN
SUSKO, KEVIN LEE 151
SWAIN, KRISTINE LIANE 52, 53, 90, 91, 95, 142, 151, 158
SWAIN, LISA SUSAN 221
SWANSON, DEBORAH ANN 228 90, 94, 96, 132, 151, 132
SWANSON, JANA LYNN 40, 95, 186
SYDNOR, CARL ANTHONY 186
SYED, HAMAAD ALI 203
SYKES, MYLES J 186
SYMMS, KATY N 11, 50, 114, 115, 187
TAFT, MARY DANETTE 221
TALLANT, LYNN MARIE 203, 204
TARTT, THOMAS DUANE 221
TATE, GREGORY VINCENT
TAVAKOLI, KEIVAN AZIZI 221
TAVAKOLI, LADAN AZIZI
TAYLOR, DAVID ALLEN 37, 187
TAYLOR, RAYMOND AUGUSTUS 221
TAYLOR, TASHA D 152
TAYLOR, THERESA ANN 203
TAYLOR, THOMAS JEFFERSON 52, 187
TAYLOR, WESLEY CARLOS JR
TEALE, ROBERT TRAVIS 187
TEETS, GREGORY LEE 152
TEMOSHCHUK, TIFFANY LYNN

221
TENORIO, ENRICO C 187
TESH, KATHRYN IRENE 203, 207
TESTERMAN, ELIZABETH MARIE 152
THEIS, GWENDOLYN ARLENE 221
THOMAS, ANGELA LEA
THOMAS, BRUCE ALAN 30 152, 161
THOMAS, ELLEN MARIE
THOMAS, JANINE MICHELE 203
THOMAS, RANDALL WILLIAM 221, 222
THOMAS, RICHARD LAUREL JR 222
THOMAS, ROBERT MICHAEL 95, 45, 187
THOMAS, STEVEN LEONARD 33, 43, 203
THOMAS, TRACI MARIE 11, 33, 152, 157
THOMPSON, BRIAN ALLEN 187
THOMPSON, TARA LEE 152
THONGKUM, GONTAYA
THONGKUM, SITTICHAI 203
THORPE, RICKY WALTER JR 222
TICKLE, ADRIENNE M 222
TILLSON, DAWN MICHELLE 52, 152
TILLSON, KIMBERLY SUE 52, 94, 203
TIMBERLAKE, WILLIAM LEE 222
TINKLE, DARRIN LEE 187
TIPPINS, CRAIG JOHN 152
TIPPINS, SCOTT ANDREW 203
TODD, CHRIS RENAE
TOLEDO, MEDARDO 187
TOLER, ERIC ANDREW 222
TOLLES, LAURIE ANNE 153, 231
TONEY, KELLEY SUE
TONIZZO, ROBERTO 153, 159
TORRES, BRIGIDA MAYELA 153
TORRES, KAREN MARITZA 203
TORTORA, FRANCIS XAVIER 94, 96, 153
TOTTEN, MICHELE CAROLINE 94, 96, 187
TOWNES, VICKY MARIE
TRACEY, MICHELLE LEE 187
TRAFFORD, CHRISTINE S 222
TRAFFORD, EDWIN R
TRAFFORD, GENE P
TRAN, DIEU VAN
TRAN, DUNG TIEN 222
TRAN, HIEN CHIEU 222
TRAN, HUONG THUY 187
TRAN, HUY VAN
TRAN, THU-THAO THI 203
TRAVERS, GUY CHRISTOPHER, 153
TRAVIS, ROBERT GLENN 222
TRAYNHAM, ALICIA MICHELE 187
TRAYNHAM, RICKY DARNELL 43, 203
TREGER, RICHARD EDWARD II 203
TROTT, EDGAR WESLEY 203
TROTT, MICHELE RENEE 153
TRUCHIO, DEBORAH LYNN 18, 153, 232
TRUCHIO, KIMBERLY ANNE 18, 153
TRUCHIO, THOMAS PATRICK 204
TRUONG, TRUONG-AN THI 222
TUCKER, ANDREW ELIOT 153
TURNER, LISA KIM 204 222
TURNER, M. DAWN 187
TYLER, DAVID A 37, 204
UDDIN, FARIDA BANO 187
URIBE, AMALIA BERNICE 94, 204
VAIL, SHERIDAN 222
VALLEY, SANDYN NOELLE 204
VALONE, SHERYL LEE 56, 57, 93, 94, 96, 153
VAN ALLAN, CYNTHIA MARIE 204
VAN METRE, STEVEN MERLE 55, 204
VAN ZANTEN, KOENRAAD LEONARD
VAN ZANTEN, MEREL ELIZABETH 51, 219, 222
VANLANDINGHAM, DAVID PATRICK 153
VANLANDINGHAM, P. MATTHEW 222
VARDIMAN, CATHERINE ROSE 187
VELASQUEZ, GEORGE ALBERTO 134
VIEIRA, VANESSA RITA
VIENNA, ELIZABETH ROYSE 153
VIN, CHANTHY
VINES, MICHELLE ANNETTE 153
VINES, ROBIN LANISE
VISWANATHAN, BARBARA ANN 155
VOELLER, CHRISTOPHER SCOTT 37, 204
VOELZ, STEVEN CRAIG 204
VOELZ, TIMOTHY JAMES 204
VU, TRAN THI, 31, 40, 187
VUOLO, ANN MARIE 187
WADE, ANTHONY JOSEPH
WAGNER, SHEILA MICHONNE 222
WAHAB, VIRGINIA LEE 204
WALKER, ANN COURTNEY 227, 31, 88, 95, 40, 93, 96, 153, 156
WALKER, DANIEL ANTHONY 222
WALKER, LAURA LYNNE 153
WALKER, SHANNON THOMAS 222
WALLACE, JANICE ANN 187
WALLACE, KIETH EVAN 222
WALLER, KRISTEN TOMFORD 95, 96, 153, 160
WALTER, TODD DAVID
WALTHALL, STEVEN CARL
WALTON, SCOTT TAYLOR 153
WAPPENSTEIN, JOHN PAUL 187
WAREHAM, KELLY RAY 204
WARNS, CHRISTOPHER JOHN 153, 161, 285
WARNS, ELIZABETH ANN 51, 214, 223
WARREN, LATASHA PATRICE 204
WASHINGTON, KENNETH LEON 204
WASHINGTON, MARIO EDWIN 153
WASHINGTON, MICHELE RENEE 153
WASHINGTON, MISTI EILEEN 187
WATERMAN, CURT ALLEN 94, 154
WATSON, FRED NORRIS 187
WATSON, PAUL EDWARD 154
WATTS, AARON ALEXANDER 223
WEATHERHOLTZ, BRIAN KEITH 97, 154
WEAVER, DAVID 223
WEAVER, ROBERT EDWARD 154
WEBB, CHRISTOPHER SCOTT 187
WEBB, JOHN LEE 223
WEBB, KELLI A. 115, 204
WEBBER, JOHN LOUIS 187
WEBER, THOMAS EDWARD 223
WEBSTER, JOHN SCOTT 228, 154
WEBSTER, THOMAS CHESLEY 187
WEE, JENNIFER ANN 52, 223
WEE, MICHAEL CLAYTON 52, 53, 93, 154
WEE, MICHELLE LYNNE 187
WEIS, ERIC JOSEPH 14, 181, 187
WEISER, ELIZABETH ANNE 80, 90, 91, 96, 154, 155
WELLER, DAVID BAXTER 37, 43, 188
WELLINGTON, QUINEICE ROSHAN 20, 223
WELTER, MICHAEL DAVID JR 154
WERNER, JEAN MARIE 188
WESTBROOK, MICHELLE LYNETTE 204
WHALEN, JAMES HARTFORD 15, 14, 32, 33, 37, 39, 95
WHALEN, WILLIAM KENDALL 13, 140, 154, 159, 188
WHETZEL, CARL EDWARD, JR 204
WHITAKER, KATHERINE HELEN 223
WHITE, JULIE MARIE 188
WHITE, KEVIN BRYAN
WHITE, LAURA BROCK 97, 154, 157
WHITE, PAULA YI 204
WHITEFORD, MARY LAUREN 95, 96, 154, 156
WHITFORD, DEIRDRE ANN 204
WHITFORD, MICHAEL JOHN 88, 91, 95, 154, 156
WHITING, TERRY L
WHITSITT, WILLIAM CURTIS 204
WHITTINGTON, MONIQUE DIANA 188
WIECHEC, MICHAEL JOSEPH 47, 223
WILKERSON, LAURA GAYLE 188
WILKINS, MARKQUEZ CURTIS
WILKINSON, ALEXANDER DOUGLAS
WILKINSON, WAYNE ALLEN 188
WILLIAMS (JACKSON), JONOTHAN CARROLL
WILLIAMS, ANGELA RENEE 205, 223
WILLIAMS, ANGELA SHERRELL 45
WILLIAMS-HINES, DEVONE
WILLIAMSON, BONNIE ANN 51, 214, 223
WILLIAMSON, BRAD STEPHEN 205
WILLIAMSON, JENNIFER ANN 50, 154
WILLOUGHBY, ERIC LYDELL 205
WILSON, ANDREA MARIE 205
WILSON, ANDREA MARIE 205
WILSON, ERIC ROY 16, 37, 154, 236
WILSON, JOANNE ELIZABETH 57, 205
WILSON, MICHAEL MACHON 36, 37, 38, 92, 145
WILSON, TANYA RENEE 188
WIMBS, TERRANCE LAMONT 205
WINDER, KAREN ELAINE 205
WINDER, YVETTE MARIE 223
WINGFIELD, CAROLYN LEA 154, 233
WINKLER, JOHN CHARLES 154
WINKLER, JOHN TIMOTHY 96, 154
WINKLER, JUDY CHRISTENA 51, 192, 205
WINSLOW, CYNTHIA LYNETTE 223
WINSLOW, NIKITA ANTOINETTE 154
WINTERLING, STEPHEN DOUGLAS 31, 188
WISE, PAULA LOUISE 223
WOJTKOWSKI, AMY CHRISTINE
WOJTKOWSKI, LEANNE REBECCA 205
WOLFE, BETH ANN 223
WOMACK, PATRICIA RENEE 154
WONG, JEFFREY LEE 205
WOOD, CYNTHIA DENISE
WOOD, JUDITH ANN 205
WOODS, ANGELA 188
WOODWARD, JONATHAN CHATFIELD 188
WRIGHT, CAMALA RENEE 223
WRIGHT, MOLLY 154
YADAO, GLYNN PATRICK 188
YANG, HYON CHU 94, 188
YANG, HYON MI 223
YI, DUK KYUNG
YI, HAE SUN 45, 205
YI, HUI KYUNG 205
YI, YOUN JU 95, 97, 188
YOHE, GRETCHEN DIANE, 188
YOUNG, CHRISTOPHER LOUIS 223
YOUNG, REBECCA D 50, 51, 223
YOUSEFI, MUNIR AHMAD 205
YUSKO, DONALD JOSEPH JR 205
YUSKO, LINDA JACQUELINE 95, 96, 155
ZEDALIS, ARIENNE MAXINE 205
ZEHRING, KENNETH HAYES 205
ZELLOE, JACLYN NOELLE
ZEPKA, CANDACE MARIE 115, 205
ZIMMER, JULIE LYNN 45, 205
ZIRBEL, MATTHEW WILLIAM 205
ZIRK, SHAUN MICHAEL 188

The Producers of
The Memory Book

Springtime brought the satisfaction and joy of knowing that school closing was nearing. It also aroused the anticipation of the arrival of the memory book of the year- *the yearbook.* The yearbook staff members looked forward to its arrival and the smiling faces around the school. Most students enjoyed the first few days of browsing through the book for pictures of themselves and their friends. No one really cared about the reason it was late or the reason for its early delivery. The investment in their palms was the only real thing they cared about. Only the staff members knew the headaches, heartbreaks, and gratification of the publication. This year's staff included the following persons: **Editor-in-Chief**- *Thomas Davis*; **Student Life editor**- *Marshall Basham* and staff Tran Vu, Kirsten Rollins; **Organizations editor**- *Tara Shoemaker* and staff Mike Dalich, Michelle Huckaby, Lisa Castro, Liane Cooey; **Senior editor**- *Lunar Song* and staff Ann Walker, Chris Warns, Cindy Jones: **Junior editor**- *Joan Stalzer* and staff Kelly Monovan, Lisa Curry; **Sophomore editor**- *Krista Green* and staff Amanda Lawson, Monique Filer; **Freshman editor**- *Laura DeVault* and staff Carl Rush; **Faculty editor**- *Heather Sneddon* and staff Laura White, Darren Duricka, Stephanie Bloomcamp; **People editor**- *Liz Weiser* and staff Aaron Jefferson, Tasha Taylor; **Sports editor**- *Robert Ripper* and staff Gwen Smith, Dale Gilson, Chris Cox, Melanie Malerich; **Computer expert**- *Sam Molina;* **Photographers**- *Darren Duricka* and *Robert Ripper*; **Managing editor**- *Liz Weiser*; Assistant to editors- Traci Thomas; Shannon Quinn; Sponsor Toni Phelps.

The staff worked hard in trying to produce a book that would not only serve for the present but also the future. Ten or twenty years form this date, the stroll down memory lane in this 1987 edition will be all the more thrilling.

Staff members head to class to meet the sometimes thunderous roar of Mrs. Phelps' voice.

A late arrival in class this year does not deter Stephanie Bloomcamp from doing her part.

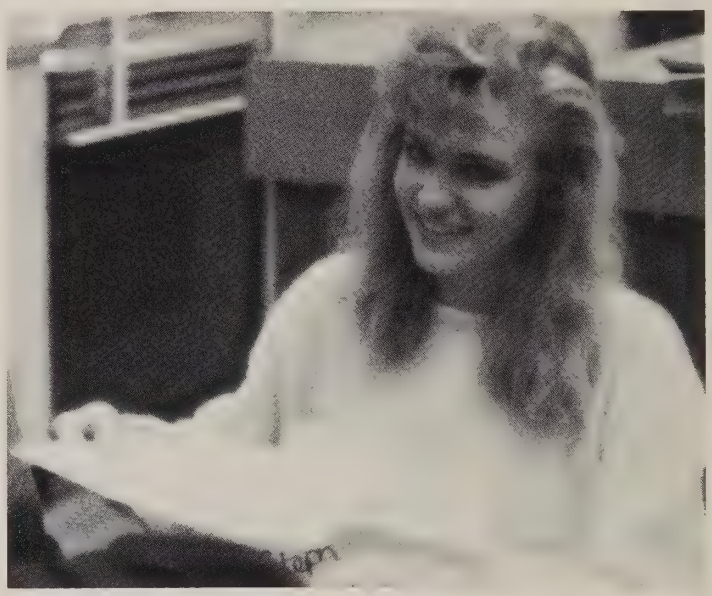

Getting all the information needed for the underclassmen pictures can be a laborious task.

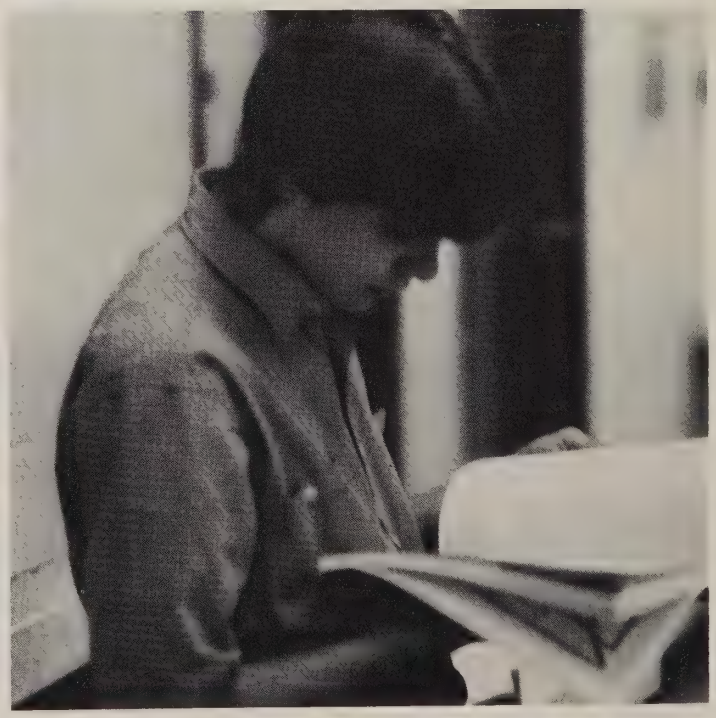

Searching through the typography book, Mike Dalich wants the right print for his section.

Checking the proofs one final time, editor Tom Davis smiles at last.

Listening very intensely, Chris Warns takes the class assignment to heart as Laura DeVault heads for the darkroom.

Colophon

In trying to be as accurate as possible, Traci Thomas and Mrs. Phelps concentrate.

Jostens Printing and Publishing Division
State College, Pennsylvania
Company Representative: Al Ramer
288 pages
80lb. paper
9x12
Segall- Majestic- Senior Portraits
Ms. Bonnie McIntyre - Representative
Delmar Studio - Underclassmen pictures
Mr. Bill Clay - Representative
Mike Carpenter - Formal Sports Pictures
Dennis Cox - Darkroom facilities
Wayne Partlow - Freelance photographer for *The Washington Post*
Dorothy Flagg - Art Work for Cover

As The Year Ended— The Angles Diminished

Another chapter in the history of the Majors closed on the Class of 1987. The members of this class, like other classes, will strive to become productive citizens and adults. The theme of the '87 yearbook is angles and this class, along with the entire M.V. family, had many. A diverse student body, a responsive faculty and administration, and a caring community accurately described the Major group. Academically speaking, there were so many personal and school related awards and achievements, too numerous to name. These awards encompassed the It's Academic win on television, three National Merit Finalists, advance placement in college for math, science, history, and English, and scholarships galore. This was the a **Major** angle for M.V. Athletically speaking, there were lots and lots of triumphant moments in all the sports. The players on the various teams received four- year scholarships for their talent, endurance, and determination. Artistically speaking, the band, the chorus, and the drama groups performed, acted, and sang their way to several well- deserved honors. All the praise, attention, and glory bestowed on the Majors took on different meanings and angles, but the basic idea of team play was central to all.

Chuckling at those zany pranksters, Heather Leach watches as a bucket of water is placed teetering on the top of the door.

Realization strikes, after a grueling two-hour Driver's Ed. exam, this student remembers that the proper speed limit through a School Zone is 25, not 65!

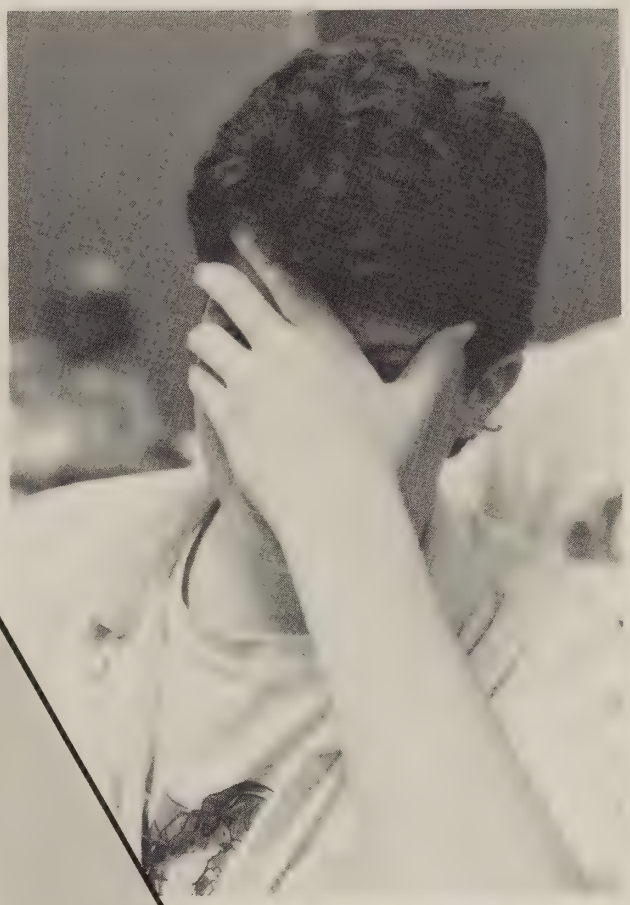

Amidst the morning shuffle, Jessica Renshaw finds tranquility in a hot cup of java.

Trying desperately to be hip, Julie Holdren shuffles down the street.

If-

If you can keep your head when all about you
  Are losing theirs and blaming it on you;
If you can trust yourself when all men doubt you,
  But make allowance for their doubting too;
If you can wait and not be tired by waiting,
  Or being lied about, don't deal in lies,
Or being hated, don't give way to hating,
  And yet don't look too good, nor talk too wise

If you can dream – and not make dreams your master,
  If you can think – and not make thoughts your aim,
If you can meet with Triumph and Disaster
  And treat those two imposters just the same;
If you can bear to hear the truth you've spoken
  Twisted by knaves to make a trap for fools,
Or watch the things you gave you life to, broken,
  And stoop and build 'em up with worn out-tools

If you can make one heap of all your winnings
  And risk it on one turn of pitch-and-toss,
And lose, and start again at your beginnings
  And never breathe a word about your loss;
If you can force your heart and nerve and sinew
  To serve your turn long after they are gone,
And so hold on when there is nothing in you
  Except the Will which says to them: "Hold on!"

If you can talk with crowds and keep your virtue,
  Or walk with Kings – nor lose the common touch,
If neither foes nor loving friends can hurt you,
  If all men count with you, but none too much;
If you can fill the unforgiving minute
  With sixty seconds' worth of distance run,
Yours is the Earth and and everything that's in it,
  And – which is more – you'll be a man, my son!

-Rudyard Kipling-
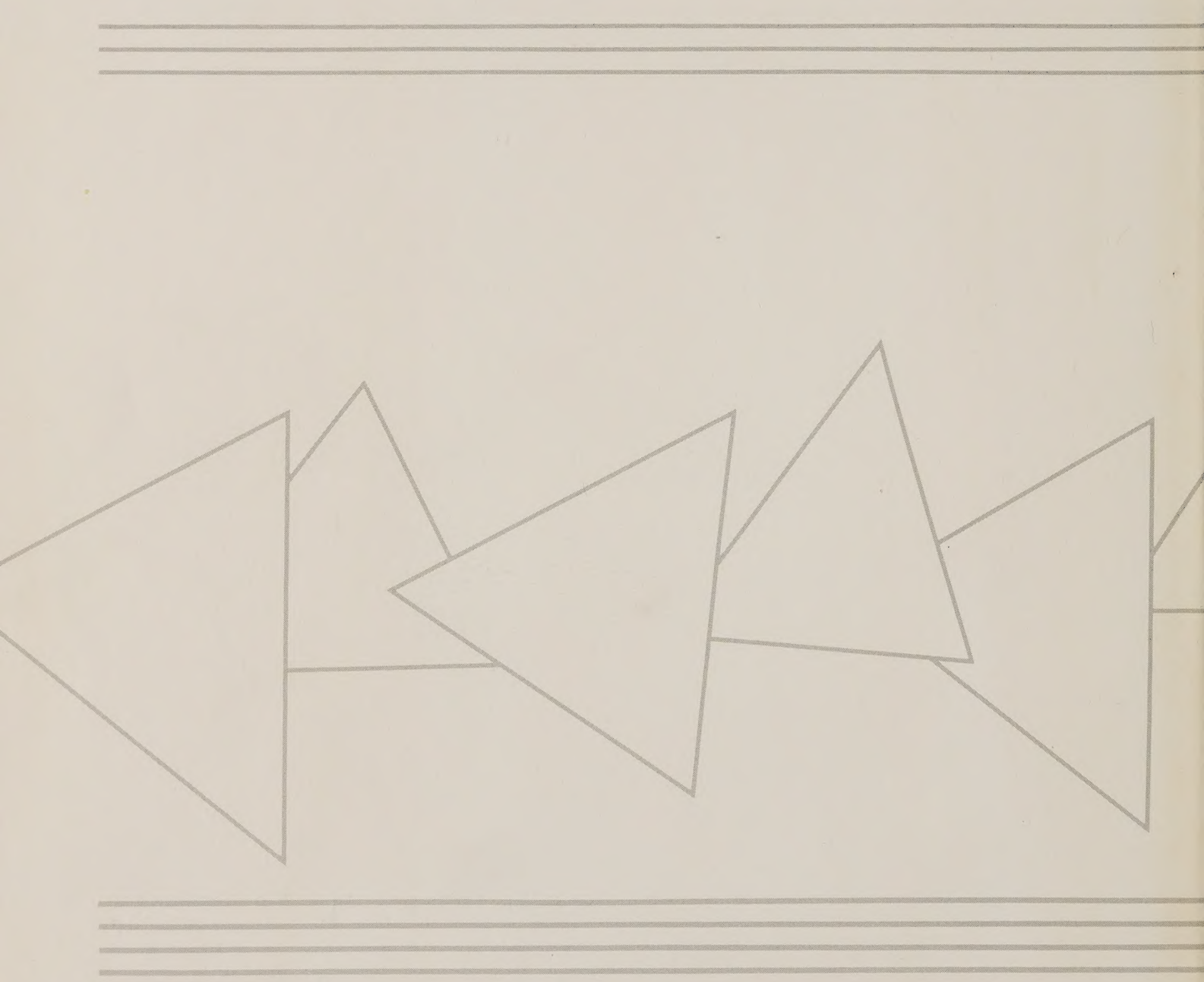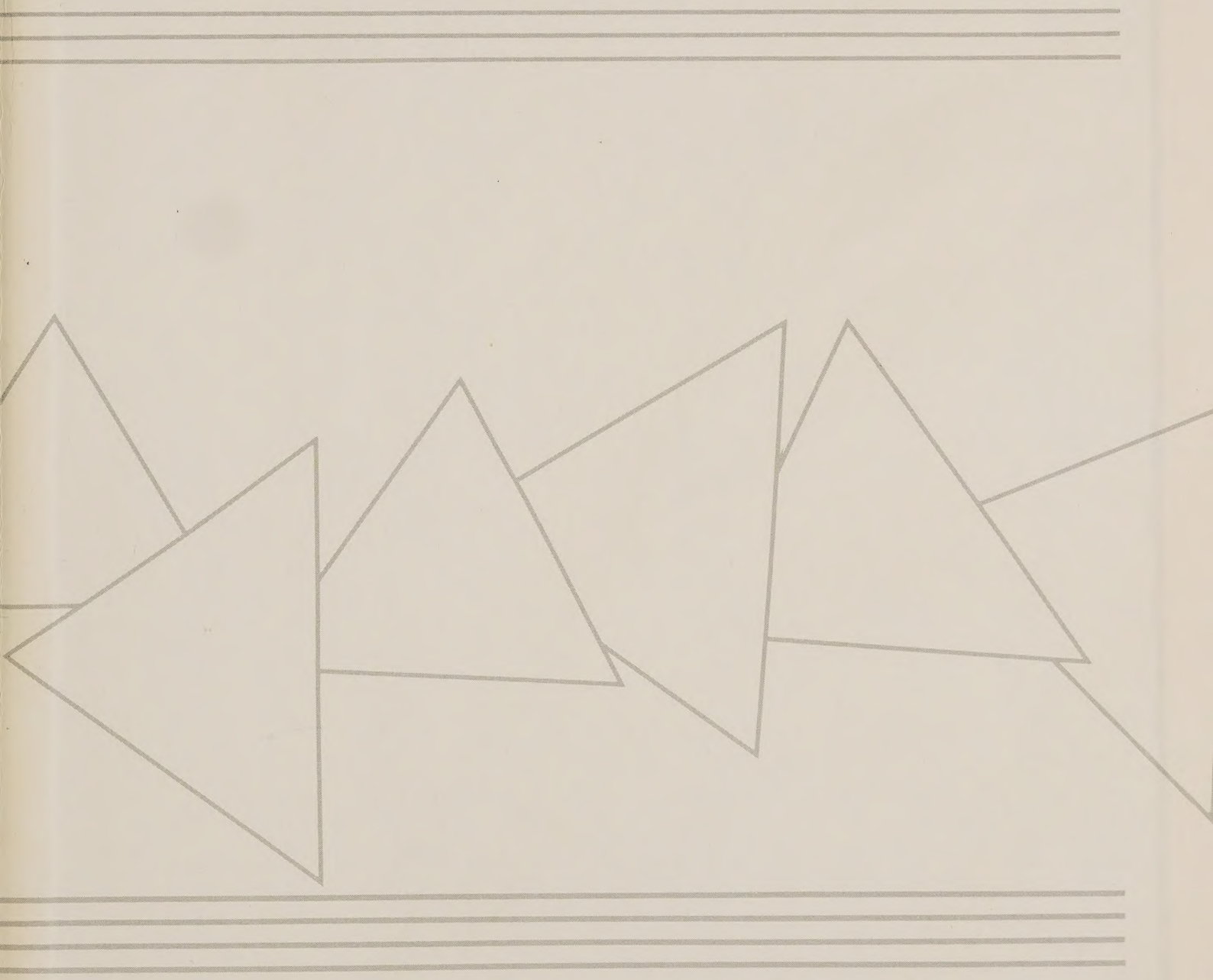
MATT S HAMMOND
"87"